Carlisle Bargeron's wise and witty column, "Along the Potomac," appears today on page 9. Don't miss it!

The Washington Post

Today: Showers and warmer; colder at night.
Tomorrow: Fair and colder.
Yesterday: High 65; low 49.
Details on page 25.

NO. 21,462 | Entered as Second Class Matter, Postoffice, Washington, D. C. | WASHINGTON: THURSDAY, MARCH 21, 1935 ** | Copyright, 1935, By The Washington Post. | THREE CENTS

Deal to Force Headley Out, Capital Hears; He Denies It

Commissioners Ready to Approve Retiring; Inspector Angry.

Blanton Declares He's Victim of Plot

Assails Newspapers of Washington in Talk on House Floor.

Retirement of Inspector Albert J. Headley from the Metropolitan Police because of disclosures before the House District Crime Committee was rumored yesterday.

Inspector Headley was supposed to be the beneficiary of the Blanton-Brown-Hazen "gentlemen's agreement" calling for retirement of Inspector Thaddeus R. Bean as assistant superintendent of police. Inspector Headley was to be promoted to the post held by Bean.

Retirement of Inspector Headley would bring to an end a career of nearly four decades in the Police Department, in the course of which the walrus-mustached police officer has made history and on several occasions been considered for command of the department.

Approval of Move Seen.

Should the inspector seek the retirement to which he is entitled under the law, it would be approved promptly by the Commissioners, it was said informally, but authoritatively.

Maj. Ernest W. Brown, superintendent of police, said he had not made any recommendation for involuntary retirement of Inspector Headley. Under the law the Commissioners could retire the inspector because of his length of service and his age, despite the fact the quick-moving, energetic official still retains his boyish figure and springy step.

Inspector Headley admittedly is angry because he feels he has been misrepresented to the Police Department and to the Washington public. He flatly denied, however, he contemplated tendering an application for retirement. "Why should I?" he asked. His application, if made, would receive approval of Maj. Brown, it was said.

Representative Thomas L. Blanton, of Texas, took the floor of the House again yesterday to talk against the crime committee and Washington newspapers. Blanton already had told reporters he wanted no more to do with that "tin can committee." He prefaced "tin can" with a few adjectives.

Blanton Cries Conspiracy.

His speech on the floor yesterday was brief. He said he would talk later about the "plot" against him. He mentioned by name the Washington Herald, the Washington Times and The Washington Post.

The Washington newspapers, he said, had conspired against him and when he had time he would tell the House all about the "dirtiest, meanest, most low-down, diabolical scheme and plot waged on me for

Continued on Page 10, Column 2.

Howe Fails; End Expected Soon

Roosevelt and Family of President's Secretary Stay at Bedside.

Life was ebbing last night in the frail body of Louis McHenry Howe, the President's secretary, and members of his own and his "adopted" family—the Roosevelts—stayed close to the bedside.

The doctors marveled at the tenacity with which the secretary, with the Roosevelt family for more than 25 years, clung to existence. The development of complications has so weakened his resistance, they said, that death is a matter of hours.

Mrs. Howe, who came from her home at Fall River, Mass., last week to attend her husband, was joined yesterday by their two children. Hartley Howe, a Boston newspaperman, flew here from that city, while Mr. Howe's daughter, Mrs. Mary Baker, came from her home at Urbana, Ill.

At nightfall the White House reported: "His condition remains unchanged. It's extremely critical."

Physicians constantly attended Mr. Howe, making him as comfortable as possible, and he suffered no pain, it was said. Much of the time he passed sleeping, or in coma, but on several occasions during the day he recognized friends at the bedside, smiled and talked with them.

Because of Mr. Howe's illness, the White House Correspondents' Association postponed its annual dinner, scheduled for Saturday, until April 27. The President is expected to go ahead with his proposed Florida trip, but plans for his departure this week-end may be altered.

The Solution to "DRIVER BEWARE" broadcast last night in The Post's "What Would YOU Do?" series of radio dramas, will be found on page 25.

Dust Storms Menace Midwest Wheat Crop

Kansas City Paralyzed; Deaths in Scourge Mount to Six.

Copyright, 1935, by the United Press.

Kansas City, Mo., March 20.—Swirling prairie dust turned day into night and choked this city of 500,000 today in the worst dust storm in history.

The scourge of the drought-stricken Plains States has swept farms and towns of Kansas, Nebraska, Oklahoma and parts of Texas, New Mexico and Colorado for seven consecutive days. Today it fogged eastward, blanketing Kansas City and fertile Missouri.

Two deaths were reported today. At Paico, Kans., Bernita Ann Frazier, 13, and her 2-month-old sister, Shirley Ann, died of pneumonia caused by breathing dust a few days ago. Four other deaths were the result of a lesser dust storm last week.

Child Is Suffocated.

A 7-year-old child Saturday wandered from home, became lost and suffocated. A farmer attempted to follow a fence row to his home. His heart was overtaxed and he died. Two men were killed in automobile accidents blamed on blinding dust.

Another farmer wandered in circles, lost in his 10-acre field, until he dropped exhausted. Friends found him.

Damage to soil and crops was tremendous. Thousands of tons of powdered silt were snatched up by a 40-mile wind from the Southwest and hurried toward the Great Lakes. Wheat fields were ruined.

Transportation was paralyzed. All airplanes were grounded. For the first time in history, train schedules were canceled on one division of the Santa Fe Railroad because of dust storms. Traffic hazard was so great Kansas highways were closed by State patrolmen.

Street lights and automobile lights made a dim glow in the murk. The Kansas City skyline was blotted out. Skyscrapers were invisible a block distant.

Breathing was difficult. Hundreds of hospital patients gulped in air through wet cloths. Mail carriers went their routes with masks of wet handerchiefs over their faces.

The few women on downtown streets doffed spring coats to wrap them about their heads as they buffeted the grit-laden wind.

Most Kansas schools closed before noon. At Hutchinson, it was impossible for children to study be-

Continued on Page 6, Column 2.

Dust Storm Inspires Oklahoma Wisecrack

By the Associated Press.

Oklahoma City, March 20.—The dust is terrible, but Oklahomans still joke about it.

Out of western Oklahoma came a new story today. It was about a man hit on the head with a drop of rain. They had to throw two buckets of sand in his face to revive him.

Democrats Ask Roosevelt's Aid To Clear Davey

'Right the Wrong Done Our Governor by Hopkins,' Ohioans' Plea.

By the Associated Press.

Columbus Ohio, March 20.—Aligning themselves solidly behind Gov. Martin L. Davey in his relief controversy with Harry L. Hopkins, Democratic members of the Ohio Legislature appealed to President Roosevelt late today "to right the wrong which has been done our Governor."

They adopted unanimously in joint caucus a resolution condemning "the gratuitous insult directed at our chief executive" by Federal Relief Administrator Hopkins, and pledged Davey "our allegiance * * * in his courageous fight against waste and inefficiency in the administration of relief."

The Democrats acted after Francis W. Poulson, their State committee chairman, plunged into the Davey-Hopkins conflict and charged Republicans in high Government offices "have betrayed the President."

Urge Investigation.

"As loyal Democrats," the resolution said, "and as supporters of President Roosevelt, we do hereby call upon the President of the United States to make full and complete investigation, to right the wrong which has been done our Governor and to forthwith do the things that are so urgently necessary to eliminate waste and inefficiency, and to terminate the inhuman practices of mistaken agents of the relief commission."

The "wrongs" alleged include Hopkins' charge that business firms seeking contracts with the State relief administration were "shaken down" for $8,000 by the Governor's campaign committee. Davey retaliated with a suit for criminal libel against the relief chief and dared him to come to Ohio to stand trial. The resolution came after the Senate, for the second time in 48 hours, voted a sweeping inquiry into all charges concerning relief by both the Governor and Hopkins.

Birth Control Charges.

Gov. Davey made public today what he terms an "interesting and significant" affidavit from a woman relief client asserting, on the advice of relief case workers, she submitted to an illegal operation for birth control. Davey in a statement said case workers had "admitted that it was the regular

Continued on Page 6, Column 5.

Wallace Lifts Curb Limiting Spring Wheat

But Requires Farmers Cut 1936 Crops by Amount of Excess.

All planting restrictions on spring wheat, comprising about one-fourth of the country's wheat crop, were lifted yesterday by Secretary Wallace.

At the same time it was announced that farmers with wheat contracts must agree to cut their production next year by the amount of their excess production this year. In consideration for this agreement the wheat farmers will be paid the same amount by the Government this year as they would have been paid had their production been cut.

These payments for theoretically not growing wheat, which in fact will be grown this year, are expected to amount to about $25,000,000, an average of $176 per farm. Farmers will receive these payments in addition to the price they will obtain for all the spring wheat they grow.

This action, it was explained, was taken because of the possibility of another drought. Wallace said the order was issued to protect the consumer against under-production. With wheat benefit payments already made for 1936, the question was raised about what would be done if there is another drought next year. The reply at the Agriculture Department was that another statement would be issued at this time next year.

The Agriculture Department statement said that while most of the county, including great areas of the corn belt, have had sufficient rain and snow, the drought persists in the western part of the Dakotas, Nebraska, Kansas, Oklahoma and the Texas Panhandle, and in the eastern parts of Colorado, Wyoming and Montana.

It was estimated that additional wheat produced as a result of lifting the restrictions may total as much as 30,000,000 bushels.

In addition, it was stated that virtually all the important adjustment programs provide for expansion of production this year. The allowance for hogs is one-fifth larger than last year and for corn it is one-eighth larger.

There are 577,000 wheat adjustment contracts paying an average of $176 per farm.

Another report of the department indicated crop acreage this year will generally be greater than in 1933 or 1934. Exclusive of cotton, it was said crop acreage would total about 285,775,000 acres, as compared with 244,485,000 acres last year.

Six May Lose Prison Posts In Brutality

Waynick Prepares Report on Investigation in North Carolina.

Those Facing Dismissal Suspended; Physician Among Group.

By Franklyn Waltman, Jr.
A Staff Correspondent.

Raleigh, N. C., March 20.—Dismissal from the State service confronts six prison officers as a result of revelations of torturous brutalities practiced in North Carolina highway convict camps, it was disclosed today.

Capus Waynick, chairman of the State Highway and Public Works Commission, with jurisdiction over prisoners, has been conducting an investigation of the alleged brutalities independently of the Legislature, and now is preparing his report. Mr. Waynick has been in his present position only a few weeks.

The six prison officials who face dismissal already have been suspended from duty pending the Waynick and legislative inquiries. They have been mentioned frequently in connection with the hideous abuses which have come to light within the last two weeks. They also face a judicial inquiry at Charlotte April 8.

Those Under Suspension.

Those under suspension are Dr. C. S. McLaughlin, physician assigned to two prison camps in Mecklenburg County; Henry C. Little and T. S. Brown, superintendents of the two camps; R. C. Rape, J. W. Eudy and T. M. Gordon, guards in the Little camp, where recalcitrant prisoners in the Mecklenburg County area were sent for punishment.

Dr. McLaughlin is the physician who signed a certificate attributing the death of L. Bogan, Lexington Negro, last August to natural causes and making no mention of the fact that the prisoner died while chained to a cell door, a fact just revealed publicly. Cold chisels and hammers had to be used to release the body from its shackles.

Dr. McLaughlin also was the prison physician attending the two Negroes when they developed gangrenous feet after being chained to cell doors for nine days in allegedly freezing temperatures. The feet of each man had to be amputated to stop the spread of gangrene. For almost a month before feet were amputated, when other physicians were called in, Dr. McLaughlin treated the Negroes for erysipelas, he told investigators.

Maltreatment of Negroes.

The maltreatment of the two Negroes as well as the death of the Negro who expired while chained to a cell door occurred in Supt. Little's camp. He also has been mentioned in testimony as ordering prisoners flogged and attending such violations of prison rules.

The guards who have been suspended are said to have confessed to Chairman Waynick that they whipped prisoners during the night, but contended they did so under Little's orders. Two of these guards also have been accused of severely beating, while he was handcuffed, one of the Negroes, who developed gangrene.

The highways chairman, it is understood, does not intend to stop with the dismissal of officers who disobeyed the prison system rules, but also will make other charges in the system of punishing prisoners. He has been in conference with Federal prison authorities regarding their punitive methods.

E. R. Sentelle, chairman of the legislative committee, said that any steps taken by the highway authorities to prevent a repetition of the brutalities which have been exposed would be welcomed, but that

Continued on Page 6, Column 4.

Paris Seeks Hitler Showdown; League Intervention Asked; 3-Power Parley Set Saturday

German Troops Storm Village in War Maneuvers

Associated Press WIREPHOTO.

Aided by wind-carried gas, German troops are shown in this exclusive photograph as they again studied the tactics of warfare under conditions similar to those found in actual combat.

Berlin Discounts Paris Appeal, Conducts New Air Maneuvers

Any Arguments Against Rearmament Are 'So Easy' to Answer, Says Foreign Office, Awaiting French Note Today.

By the Associated Press.

Berlin, March 20.—Bold headlines told Germany today her arms "emancipation" had spread panic in the world's chancelleries as new air maneuvers simulating war conditions to the minutest detail, testified to the Reich's growing military power.

The foreign office awaited France's note of protest against German re-armament, which was expected to voice vigorous criticism of violations of the Versailles treaty's military clauses. The French decision to appeal to the League of Nations was dismissed with the curt comment:

"It will be so easy to answer any arguments against Germany's step."

Italian Protest Impends.

Officials said they considered it poor psychology for France, presumably interested in getting Germany back to Geneva, to try to place Germany in the role of defendant before the league.

Rumors were current here that an Italian protest would be submitted tomorrow, but the Italian embassy said it had received no instruction or note. However, it was added, "tomorrow there may be developments."

The Deutsche Diplomatische Korrespondenz, mouthpiece of the government, pointed to the danger of the "formation of armed blocs of enemies" in Europe, and said:

"Germany has keen interest in knowing that friendships (the reference being to French and British amity) aren't exaggerated into conspiracies against other nations."

Gaudy, glaring headlines in other newspapers, heretofore censored into silence concerning hostility abroad, carried such assertions as "Europe's Diplomats in Feverish Avtivity," "Collective Protest of Powers in Berlin?" and "Little Sympathy in London."

The New Confidence.

The press comments apparently reflected Germany's new confidence, inspired by Adolf Hitler's re-institution of compulsory military service Saturday and Gen. Hermann Wilhelm Goering's disclosure earlier in the week that the Reich has an "official" air force, can now take care of herself.

Hitherto the press has pictured England as conciliatory toward the German moves, with France and Italy holding out for positive action against the Reich.

The second day of air maneuvers—yesterday's initial exercises were the first since the World War—gave Germans an intimate picture of

Continued on Page 4, Column 2.

U. S. Discloses Million in Gold Sold to Mexico

32,000 Ounces of Metal Is Purchased in 'Trade' for Silver.

By Leon Dure, Jr.

The Treasury yesterday lifted the veil of secrecy cloaking its monetary operations long enough to disclose the sale of 32,000 ounces of gold to the Bank of Mexico.

Since this Government has been a heavy buyer of Mexican silver, thus building up balances in this country for the Mexican central bank, the deal was looked upon in reality as a trade of American gold for Mexican silver.

The transaction was announced when Secretary Morgenthau, acting with the approval of the President, issued a special license enabling the Bank of Mexico to acquire the 32,000 ounces of gold from the assay office in New York.

The Bank of Mexico will pay for this gold the regular American price of $35 an ounce, plus ¼ of 1 per cent for service and handling charges, it was announced. This brings the total cost to the Mexican bank to $1,122,800.

In obtaining the gold, the Mexican bank will have it earmarked to

Continued on Page 5, Column 1.

Geneva Fixes French Appeal For March 28

Reich Ignores Session, Says Spokesman; Ententes Back France.

By the Associated Press.

Geneva, March 20.—An extraordinary session of the League of Nations council to deal with France's appeal against German re-armament probably will be held March 28, league officials said tonight.

The announcement came as military experts here, contemplating Germany's increasing ability to produce war supplies, said they considered the next six months the crucial period for Europe's peace.

Intense interest was shown in the French appeal, which some observers asserted contains potential dynamite, especially as to whether it will invoke article 213 of the Versailles Treaty, which binds Germany to facilitate any investigation of her armaments which the council, acting by majority vote, may consider necessary.

It was anticipated France, supported by the Little Entente and the Balkan Entente, would be able to muster the needed majority.

Reich to Ignore Session.

A German spokesman said his nation, whose resignation from the league becomes effective in October, would ignore the council session, sending no representative to defend her arms course.

That the French decision will stir up much smoke, but do nothing to advance the cause of disarmament was the consensus in German circles at Geneva.

The military observers' belief that the next six months would be the continent's period of peril was based on their contention that the end of the semester will see Germany grinding out armaments at top speed.

With the approach of autumn, these observers argued, the Reich's armaments plan will be equipped to turn out huge quantities of guns. The result, they said, may be to force France into an open military alliance with Russia.

While the consensus at Geneva was that France, in appealing to the league, merely sought to satisfy French opinion and warn Great Britain that Paris is determined to act alone if necessary, some league circles were wondering whether France would not urge concrete measures against Germany.

In any event, French quarters were convinced the league council would be called into special session, with the Turkish foreign minister,

Continued on Page 5, Column 5.

Works to Hurdle Last Barrier, Pass by Saturday, Leaders Say

$40,000,000 'Earmarked' to Keep $42,000 Fundless Schools Open; La Follette Proposes Appropriation Increase to $9,000,000,000.

With the most threatening hazards successfully passed, the President's work and relief bill encountered squally weather in the Senate yesterday, but leaders said they can ride out the storm and pass the bill in its present form by Saturday.

Over loud protests of conservatives, $40,000,000 was "earmarked" to keep 42,000 fundless schools in session until the end of this school year. Administration leaders made a futile stand to stop the amendment. It was adopted, 55 to 25.

Hardly had the change been agreed to, when Senator Robert M. La Follette, jr. (Progressive), of Wisconsin, moved to increase the $4,880,000,000 appropriation to $9,000,000,000. He said the country will never "drift" out of the depression; that more "adequate" appropriations must be made for unemployment relief.

The La Follette move was not unexpected, and leaders were confident it will be stripped from the bill. Nevertheless, their patience was taxed as another day passed with the measure far from a vote, and with silver and greenback inflation amendments still to be passed on.

La Follette had the floor when the Senate recessed yesterday. He will continue to speak today, and other adherents of an appropriation boost, including Senator Edward P. Costigan (Democrat), of Colorado, will follow him. After the Senate votes on their amendment, Senator Elmer Thomas (Democrat), of Oklahoma, will speak for at least half a day on his plan to "finance" the President's program through silver monetization.

Two unopposed amendments, giving jurisdiction over highway construction, rivers and harbors reclamation and public buildings projects to the departments that normally would handle them, and dealing a fatal blow to vague plans for a transcontinental Federal superhighway, were adopted.

Senator Carl Hayden (Democrat), Arizona, offered the highway amendment, which will permit States to

Continued on Page 6, Column 3.

Spring Is Here at 8:18 Today; Rain Likely to Accompany It

Heralded by occasional rains, spring will arrive officially in Washington today at 8:18 a. m.

The Weather Bureau predicted the day would be cloudy, with the temperature possibly reaching 70 degrees at its maximum. District residents will find use for their top coats tonight, for the mercury will fall, the Weather Man reported.

A warm sun shone yesterday and the maximum temperature of 65 degrees, recorded at 3 p. m., was gratefully greeted by the children as schools let out.

An occasional kite in the suburbs lifted its painted face to the sky. In parks and circles boys played leapfrog, marbles and mumbly-peg.

Birds chirped and sang from District trees, some of which already were showing signs of bloom. Adventurous flowers began to peek from the thawing earth.

Meanwhile, as Washington was welcoming the new season, Anthony Barrett, unofficial weather prophet of the Chicago Board of Trade, predicted a dry spring, the Associated Press reported.

The next 90 days will be predominantly dry in the farm territory, Mr. Barrett said. The East Central States will be fair and dry; the West Central States cold and dry; the Eastern States warm and dry; the Gulf States warm with moisture; the Mountain States cold and dry, and the Pacific States warm and dry.

Officials at the Weather Bureau here, meanwhile, in bidding adieu to winter, said the season had been the fifteenth mild once since the cold year of 1917-18.

Although making no forecasts, the scientists said the departing winter may be the last warm one for some years to come.

Mob Blasts Mississippi Dike; Governor Orders Militia to Act

By the Associated Press.

Memphis, Tenn., March 20.—Violence entered the picture in the north Mississippi flood zone tonight and National Guardsmen were ordered out to cope with the situation resulting from a dynamite attack on a Tallahatchie County levee.

The threat of possible bloodshed came as engineers expressed the opinion the flood peril had passed its worst stages.

Armed guards, who had stood watch over a levee near Philipp, Miss., on the Tallahatchie River, were overpowered by about 400 vandals who blasted a hole in the dike and permitted the water to pour out eastward over the lowlands.

Hearing that the dynamiters were headed south to Leflore County on a similar mission, officials sent out a hurried call for National Guardsmen, and Gov. Sennett Conner granted the request. One man suffered a fracture of the leg as he was struck by a piece of earth ripped loose in the blast. Authorities said they feared a battle would result if the vandals met armed civilian guards at any other points before the troops arrived.

The object of dynamiting the levees is to relieve water pressure at other points to prevent natural crevasses which might inundate lands occupied by the dynamiters.

Maj. W. M. Hoge, district United States engineer here, was optimistic tonight after an airplane inspection of the Arkansas flood territory.

As the crest of the St. Francis flood in the southern Missouri-northern Arkansas sector moved downstream, nearly 5,000 refugees had returned to their homes, but the Red Cross estimated today that nearly 20,000 still were homeless.

France's Sharp Notes Refuse to Accept Reich Arming.

Russia Threatens To Arm 10 Million

Confidence Vote Given Flandin in Moves for Defense.

Moves in the European war game yesterday:

Paris—France refuses to recognize Germany's right to rearm without consent of all signatories to the Versailles treaty and dispatches notes to Germany and the league demanding a showdown.

London—Britain, France and Italy agree to act together to block Germany's military schemes. A joint conference will be held in Paris Saturday.

Rome—Mussolini invites England and France to a three-party parley after the British statesmen visit Berlin, Warsaw and Moscow.

Geneva—Extraordinary session of the league council due, probably March 28, as a result of France's representations.

Berlin—Hitler confers secretly with high Nazi officials but maintains "watchful waiting" policy toward storm his arms policy is causing.

Moscow—Official press declares Russia is ready to increase her army to 10,000,000 men, if necessary.

Vienna—Official spokesman reveals Austria plans her own conscript service soon, with approval of treaty signatories.

Warsaw—Left wing deputies in Parliament bitterly attack government of Poland for its new friendly policy toward Germany.

Washington—President Roosevelt urges Europe to follow his "good neighbor" policy.

Copyright, 1935, by the United Press.

Paris, March 20.—France, refusing unequivocally to recognize Germany's rearmament, dispatched a note to Geneva tonight demanding intervention by the League of Nations to save the peace of Europe. She also sent one of protest to Berlin.

The French government in thus demanding a showdown on Adolf Hitler's bold scrapping of the Versailles Treaty and his plan to rebuild the Reich's military power, forced an international issue that may mean peace or war.

League and other circles were gravely concerned. It was realized that if the league makes specific demands and Germany rejects them the only alternative other than armed force—war—is for France to back down. Few expect she would accept such humiliation.

The note to Geneva was dispatched at 8:10 p. m., for publication there tomorrow morning. It was based on France's desire "to bring Germany to see she can not disregard her agreed obligations," a foreign office spokesman said at 11 p. m.

Council Asked to Meet.

A special council meeting was demanded.

The spokesman confirmed earlier advices that the note was based on Article XI of the league covenant, which gives members the right to call the league's attention to the threat of war. He denied France had any desire to apply Article XVI, which carries sanctions (penalties), or to demand Germany's banishment from the League.

In Geneva, league sources pointed out that the council can not apply sanctions, which may be invoked only when war actually has occurred. It, therefore, can only vote moral condemnation of Germany.

Both the Geneva representations and the note to Berlin will refuse to accept Hitler's decision to organize an armed force of at least 500,000 men, in violation of the treaties.

Continued on Page 4, Column 5.

Index to Today's Features.

	Pages.
Along the Potomac	9
Army and Navy Orders	25
Clapper's Between You and Me	2
Classified Advertisements	25, 26
Comics	27
Culbertson on Bridge	24
Editorials	8
Editorial Features	9
Financial News, Markets	22, 23, 24
Local News	17
Obituaries	7
Picture Page	12
Post Impressionist	8
Postlude	18
Radio News, Programs	24
Society	14
Sports	19, 20, 21
Stage and Screen	18
Skolsky in Hollywood	6
Strange As It Seems	18
Sullivan on Broadway	10
Three Men and Diana (fiction)	24
Vital Statistics	25
Weather Report	25
William Lyon Phelps	9

Weyerbacher's Judgment Bad, Inquiry Reports

But Says Actions Did Not Cast Suspicion or Discredit on Navy.

"A serious error in judgment" was committed by Comdr. Ralph D Weyerbacher in offering his services as technical adviser to a private aviation concern, according to a naval court of inquiry which yesterday completed its investigation into the case against the veteran flier.

The board of officers, headed by Rear Admiral Frank Clark, U. S. N., hastened to add that Weyerbacher's actions "have not been of such nature as to cast suspicion or discredit upon the naval service."

Secretary Swanson announced the board's findings at his regular press conference stating that he had approved the results of the inquiry. He has written Weyerbacher a letter "expressing disapproval of his offer of services and directing that no repetition of such offer should be undertaken." This reprimand will be entered in the flier's service record at the Navy Department.

Other Charges Dismissed.

The Clark board, in charge of the investigation, dismissed other charges that Weyerbacher had used "unauthorized" means to acquire copies of testimony before the House military sub-committee. It also threw out a charge that he had tried to "intimidate" Edmund Cairns, president of the Cairns Development Co., into changing his testimony, and that Weyerbacher was responsible for subsequent rejection of Cairns' products by the Navy.

The Cairns rompany was the organization with which Weyerbacher and Lieut. Carl B. Harper communicated in regard to serving as technical advisers. At the time Weyerbacher was manager of the Naval Aircraft Factory in Philadelphia. Harper at the time also was on duty there, but since has resigned from the Navy to enter private employment.

In its "findings of facts" in the case the board of inquiry stated that Weyerbacher and Harper "provided themselves with a quantity of stationery bearing a printed hearding 'Harper & Weyerbacher, and that it was the intention to use this stationery for correspondence with clients who might desire to take advantage of the consulting engineering services available."

Sought Legal Opinion.

The board added that after several opportunities presented themselves Weyerbacher sought a legal opinion in regard to serving a company outside the naval establishment. In requesting this opinion, however, Weyerbacher "did not submit to the Assistant Secretary of the Navy the specific details of any of their actual or potential opportunities for employment."

"During the period mentioned no services of importance were rendered and no material compensation was received for any such services by Weyerbacher and Harper," the Clark board of investigation added.

In his defense Wyerbacher had contended that he had written to Ernest L. Jahncke, former Assistant Secretary of the Navy, who had stated that the department had no objection to the proposal to advise the Cairns Co. if the work did not interfere with the naval officer's duties and was not given to a company having "contractural relations with the Government."

Letter to Official.

In the investigation it was contended that Weyerbacher had written a letter to a Cairns official stating that he would "push along as far as possible" the company's offer to sell the Navy a specimen fuselage and wing. Major Henry Leonard, the officer's counsel in the case, contended that he did not consider sale of the wing and fuselage to come within the "contractural relations" limitation fixed by Jahncke.

During the investigation it was stated that the Cairns Development Co. had built only two planes and that both of them had crashed. The company later ceased the effort to build planes, it was said.

Investigation of the case was pressed after Chairman McSwain, Democrat of South Carolina, who said that "there will be some action up here unless there is some in the Navy."

Pair Are Acquitted Of 'Deal' on U. S. Posts

Milwaukee, March 20 (AP).—A Federal court jury today acquitted John O'Malley, son of Lieut. Gov. T. J. O'Malley and brother of Representative Thomas O'Malley, and Edward Curry, the Representative's associate, of charges of soliciting funds on the promise of obtaining new Federal jobs for four former prohibition agents.

The former prohibition agents were the Government's witnesses in the one-day trial. They testified the defendants solicited contributions and promised to get them new Federal jobs. O'Malley denied the charges and Curry claimed the agents tried to bribe their way to new jobs.

Injunction Granted Against Law Practice

A decree signed by Justice Joseph W. Cox in the District Supreme Court yesterday permanently restrained the American Adjustment Agency, Inc., or any of its agents or employes, from practicing law in the District.

Justice Cox directed that the firm should file its lawsuits only through an accredited member of the bar and should refrain from filing any actions unless it had an actual interest in the matter.

Richard Harmon, a member of the District bar, and his attorney, Richard L. Merrick, filed the petition to restrain the collection activities of the corporation.

Between You and Me

The Victorious Works Bill; Rest Imperative for Roosevelt; Wings Over Berlin.

By Raymond Clapper

TWO months ago today the $4,880,000,000 work relief bill was introduced in the House. Since that time it has been the football of the hardest committee and floor battle that any measure drafted by this Administration has encountered.

Battle-scarred, with its tonsils out one day and back in the next, with prevailing wages in once and out again, the bill, unprecedented in lump-sum free-hand grants of Executive power, will emerge from the Senate — probably within a couple of days—almost exactly the same in principle as it was when originally introduced.

A few minor amendments have been made. Purposes for which the money might be spent were itemized but the list inserted in the bill was the one which Administration officials submitted to House and Senate committees during the hearings. The items allow the Executive a degree of latitude amounting in fact to full discretion. The La Follette amendment to double the appropriation and the Thomas inflation amendment are still to be voted upon. Defeat for both is in the cards.

For 60 days the public has witnessed a spectacular bit of shadow-boxing. In the end the Administration scores the usual victory, only this time it is by slow motion.

* * * *

Persons who have seen President Roosevelt recently observe that he looks and acts like a tired man, as might be expected. His face is pallid; the lines across his forehead are deeper. His manner is more passive. He doesn't have so much to say, is a little more curt, and not so quick and free with witty retort. The White House physician has told Mr. Roosevelt he needs a rest. Arrangements for the Florida cruise are being made, contingent as to time upon the critical illness of Col. Louis Howe, for whom hope has been practically abandoned.

* * * *

Mr. Roosevelt has found that he must get away from the White House every few months. It is the only way he can escape the constant pounding. Here he must see the same people day after day. There is no way to get away from it. Other Presidents were able to shut up shop and take an afternoon nap. Under the New Deal the number of agencies whose heads must see the President frequently has more than doubled, probably. Except for the White House swimming pool, the normal opportunities for getting away from work for a few hours several times a week are not available to Mr. Roosevelt. This makes his endurance under the White House pressure of the last two years all the more remarkable, and rest at frequent intervals all the more imperative.

* * * *

Cable disptches describing war planes roaring over darkened Berlin in spectacular night maneuvers made ominous reading until the last paragraph. Then it was explained that only six planes participated. Two of them carried foreign military observers. It was all in the spirit of good, clean fun.

* * * *

Shortly after the armistice, when Germany surrendered her air equipment, an American newspaperman on the scene met a German air officer who had participated in the air raid on London in which a bomb was dropped on the Thames embankment a few hundred yards from the air ministry, then quartered in the Cecil Hotel.

As London was dark, the newspaperman was curious to know how the German aviators located the spot. The German explained that they had maps of London. They flew up the Thames and counted the bridges which appeared as small dark lines across the moonlit river. That was the nearest the Germans came to making a really vital hit.

* * * *

Having used up all of the ideas in the economics books down at AAA, they have started cribbing from "Alice in Wonderland."

Secretary Wallace, because of the drought, past and prospective, has lifted restrictions on the planting of spring wheat. Farmers who had agreed to reduce production 10 per cent below normal can plant their full fields again. Up to that point everything seems rational. But AAA has been paying farmers an average of $176 a year each for not growing wheat. Though the restrictions are being lifted AAA will continue making these payments. Thus farmers can grow wheat and still get paid by the Government for not growing it. Wallace is making them promise to reduce acreage next year by whatever amount they increase it this year.

"But what if you have another drought next year and have to lift the restrictions again?" the AAA wheat expert was asked.

"Oh, we'll probably have another statement about this time next year," he replied airily.

Everyone had been under the impression that all of those AAA officials went out in the recent left wing purge, and that only hard-headed practical men were left. Mistake somewhere.

* * * *

One Republican leader, completing a tour of the West, reports that he heard little talk of possible candidates, but that the most frequent mention was of Col. Frank Knox, newspaper publisher, of Chicago.

This leader came back convinced that the nominee could not well be a man who has served in either house under the New Deal on the theory that such a person would have become too much entangled in his own legislative record. Yet as between that and a man who has taken an editorial stand every afternoon, both would have a good deal to live down in a Presidential campaign.

* * * *

Josephus Daniels, Ambassador to Mexico, is expected shortly to receive a commission from Gov. Laffoon of Kentucky. The Governor had intended to make Daniels a Kentucky colonel, but the former Secretary of the Navy said he would rather be an admiral. So he is being commissioned Admiral of Mud Creek.

In Congress

Senate, House Activities Summarized.

YESTERDAY.

Senate.

Met at noon and recessed at 4:55 p. m.

Voted $40,000,000-for-schools amendment into President's work relief bill.

Confirmed nomination of Charles T. Fisher, of Detroit, as RFC director.

Approved conference report on $112,000,000 deficiency bill.

Clarence Darrow assailed NRA before Finance Committee.

Banking Committee considered HOLC amendments.

House.

Met at noon and adjourned at 5:05.

Debated bonus bill.

Adopted conference report on deficiency bill, which now goes to White House.

Spokesmen for A. F. of L. warned of impending strikes unless labor is guaranteed right of collective bargaining.

TODAY.

Senate

Meets at noon.

Resumes works bill consideration.

Resolution authorizing investigation of railroad financing before Interstate Commerce Committee.

Banking Committee resumes consideration of HOLC financing.

House.

Meets at 11 a. m.

Debates bonus bill.

Ship subsidy legislation before Merchant Marine Committee.

3 More Moslems Dead After Riot at Karachi

Karachi, India, March 20 (AP).—Three more Mohammedans, injured when British troops fired on a rioting mob of 100,000 yesterday, died today, bringing the number of dead to 34. The total wounded under treatment in various institutions reached 101.

The Moslems had swarmed into Karachi to demonstrate against the execution of a member of their faith who had been convicted of murder. They carried the body of the dead man with them as they paraded through the streets until they were dispersed by the shots of the soldiers.

Brilliant Clouds Observed on Mars

Reported by American and Dutch Observatories.

Cambridge, Mass., March 20.—The observation of exceptionally brilliant white clouds on the planet Mars by Kuiper, Dutch astronomer, and by Dr. William H. Wright, of the Lick Observatory in California are reported in a communication made public by the Harvard College observatory today.

The announcement received from Dr. R. G. Aitken, director of the Lick Observatory, said:

"Exceptionally brilliant white clouds have been observed here on Mars, between longitudes of approximately 90 and 130 degrees. These were first seen visually by Kuiper in a casual observation of the planet on the morning of March 12 and have since been photographed with the use of color filters by Wright.

"They are very conspicuous by ultra-violet light, but fade in the usual manner of such objects when colors of a longer wave-length are employed."

Merger Illegality Denied by Girdler

By the Associated Press.

Cleveland, March 20.—The president and chairman of Republic Steel Corporation, Tom M. Girdler, denied from the witness stand today the Federal Government's contention that merger of Republic with Corrigan, McKinney Steel Co. and its subsidiaries would be detrimental to the public interest.

He testified after the Government had rested its case, based on the charge such a merger would be in violation of the Clayton antitrust act.

Girdler said the pig iron and semi-finished steel capacities of American plants far exceeded national requirements.

A Government witness, Edward Fischer, an attorney-examiner for the Federal Trade Commission, testified that Republic and Corrigan, McKinney supplied 58.5 per cent of the pig iron requirements of their common customers in Ohio.

SPECIAL NOTICES.

SPECIAL RETURN-LOAD RATES ON FULL and part loads; to all points within 1,000 miles; padded vans; guaranteed service. Local moving also. Phone NA. 1480. NAT'L DEL. ASSO., INC., 1317 N. Y. Ave.

BOYD Training Pays. Special Business, Secretarial and Review Courses. Day-Evening. Easy to learn. Position guaranteed graduates. Openings Daily. Inquire Nat. 2328. 1333 F St. N.W.

NRA Is Ruining Small Business, Darrow Claims

Nation Would Be Better Off Without Codes, He Tells Senate Group.

By Felix Bruner.

With some of the old-time fire that characterized his appearance in many a famous trial, Clarence Darrow told the Senate Finance Committee yesterday that NRA is ruining the little business man.

Noticeably older than he was ten months ago, when he headed the NRA review board, the 77-year-old lawyer came to the witness stand before a crowd that jammed every inch of the committee room, to tell the Senators that the country would be better off without any codes.

He was escorted into the room by Donald R. Richberg, with whom he once worked as a legal representative of organized labor, but with whom he now disagrees on economic theories. Richberg sat beside him during all his testimony.

Says Work Was Prodded.

Several times he turned to Richberg with the question:

"Isn't that right, Don?"

Richberg always answered with a smile. Usually the statements were ones with which the New Deal coordinator could not possibly agree.

Slumped in his chair and playing with his spectacle case, Darrow began his testimony by telling how he was appointed chairman of "what they called on paper the review board."

"I learned," he continued, "that NRA made it easier for those who had and harder for those who had not."

Darrow said that in three months he had three letters from President Roosevelt asking him to speed his report.

"We stayed here four months," he went on. "We couldn't have stayed longer if we had wanted to. If I find that I am not wanted I usually manage to get out. I would rather have been home anyway. I cared neither for the compensation nor the glory, but I preferred the compensation."

"Gave Reports to the People."

Darrow said his first report was not made public until three weeks after he sent it to the President.

"Then it appeared in the papers on Sunday morning, preceded by a statement by Don Richberg and followed by one by Gen. Johnson. I don't know whether anyone saw our report."

Continuing his recital, Darrow said his committee subsequently gave the newspapers "surreptitiously" three more reports. He said that in all his committee investigated 34 codes and 3,275 cases. He was prompted in giving this testimony by Lowell Mason, who was secretary of the review board.

"I delivered no more reports to the President so he could put them in a closet. I gave them to the people," Darrow said.

Darrow said he had an appropriation of $50,000, "much less than the NRA, but they got here first," and that when the amount dwindled to $5,000 the committee quit.

"NRA Helps Big Business."

"My first and outstanding opinion was that NRA was gotten up to help big business," Darrow continued. "They took business away from the little fellow. My sympathies are with small business. It is expected to pick up the crumbs that drop from the rich man's table.

"The only way the little fellow can live is to charge less than the big fellow."

He said that if little business is destroyed there will be no market for the "big fellow's" goods.

"I look upon the whole industrial question as a fight for life by small people who have little to spend," he said. "If we destroy little business there will be nothing left but masters and slaves.

"There is no question that small business has suffered terribly under NRA. It may have suffered without it, but not to such an extent."

Referring to his own gloomy outlook, Darrow said:

"I am not an optimist. I may be an idiot, but I am not a cheerful idiot."

Raps Price Fixing.

Senator King (Democrat), of Utah, asked whether NRA tended toward price fixing.

"Most of it is price fixing," Darrow shouted. "The sky is the limit toward which prices can go up, but they can't come down. If the small man and the large man have to charge the same price, the big man gets the business."

Senator Couzens (Republican), of Michigan, asked about NRA labor provisions.

"I don't think it affects labor," Darrow said. "The price of labor is fixed, like everything else, by supply and demand."

Couzens asked what effect it would have on employment if NRA should cease to exist June 16, the date the present law expires.

"It would help labor," was the reply. "It would help diversify business. People could live cheaper."

"What about collective bargaining?" asked Senator Costigan (Democrat), of Colorado.

"I don't think it is possible to make collective bargaining provisions work," Darrow replied. "So far labor has got along by the strength of their unions. That is about all that will help them. Workers have got to depend on themselves, the same as anybody else."

Then Darrow switched to the subject of the Administration farm program. He said economists killed little pigs and plowed up crops "because they were afraid people would eat too much."

"They had some trouble in the South, though. The mules had been taught not to step on cotton. There is some wisdom left in the South.

"Now the farmers like to work so much they pay them for not working," he continued.

I'm not interested in higher prices. I'm a buyer. I don't know how much bacon cost when I stopped eating it, but it was too much. When there is plenty, prices are low. When there is scarcity, they are high. I want plenty.

"There never was such a thing as overproduction. Until all human wants are satisfied there will be no overproduction.

"I'll bet there aren't 10 per cent of the women who don't want a new dress. How about your wives? I know mine wants things.

"The trouble isn't that we've got too much wealth. The trouble is that it isn't distributed any way near right.

"It's a poor world, a shabby world. Yet we destroy food, pay people not to work, produce an artificial scarcity, so we can all get rich because we are poor.

"Not for me!"

Green Urges Wagner Bill.

Asked whether he believed Congress could regulate industry solely within a state, Darrow said.

"I think it has no such right."

Turning to Richberg, he asked:

"Am I right, Don?"

The question brought a laugh. Richberg has been arguing that Congress has wide powers to regulate business.

Darrow was followed on the stand by Sidney Hillman, a member of the NRA Board and president of the Amalgamated Clothing Workers, who told the committee that the NRA should not be abandoned, but that it should be strengthened.

He said abandonment of NRA would mean greatly increased unemployment.

Meanwhile, William Green, president of the American Federation of Labor, told the Senate Labor Committee that unless the Wagner bill becomes a law workers will have only one recourse to obtain their rights—strike, or the "use of their economic power."

The Chamber of Commerce of the United States declared in a statement that the Black 30-hour bill "constitutes a serious menace to existing employment, as well as being a threat to recovery and re-employment."

STAIR-CLIMBING ELIMINATED

WITH
The Electric Stair Car or
The Electric Home Lift

Just press a button and travel from floor to floor safely.

FOR RESIDENCE USE ONLY

Call or Write. Phone DI. 1480

Blake Palm Elevator Corp.
1915 E St. N.W. Washington, D. C.

Darrow Greets Richberg at NRA Quiz

Associated Press Photo.

Clarence Darrow, veteran criminal lawyer, left, as he met Donald R Richberg, national recovery coordinator, when Darrow appeared before the Senate Finance Committee to give his views on NRA.

Telephone Operators Chat With H. G. Wells

H. G. Wells, the British author, yesterday wound up nearly a week of interviews with virtually every member of the New Deal's high command with a call on telephone operators at the Mayflower Hotel.

Picking up the telephone in his suite at the hotel, Wells asked Mrs. Bonnie Knight, the supervisor, if he might come down. Mrs. Knight said he might, and told him how to find the switchboard.

The switchboard, being located in one of the more or less inaccessible parts of the building, Mr. Wells got lost and had to call up again to find his way.

Arriving eventually, he sat down with the hotel's 18 phone girls for a 15-minute chat. Then he got up and said good-by, shaking hands all around.

Mrs. Knight said she thought him a "very fine gentleman."

NOW I EAT STUFFING
No Upset Stomach
Thanks to Bell-ans

BELL-ANS FOR INDIGESTION

Travel Into Yosemite Up 100% in 10 Years

If travel is a barometer of prosperity, the National Park Service believes good times are back.

The number of autos driven into Yosemite National Park during the three winter months showed an increase of 1,000 per cent over the same period ten years ago, according to Federal statisticians. For the entire year of 1934 the increase was 250 per cent.

In 1924 a total of 2,289 cars entered Yosemite from points outside California. Ten years later the figure had risen to 7,697.

DAILY SPECIALS

FRIDAY, MARCH 22ND

PURE CANDIES

Butterscotch Wrapped Kisses 40¢ Value—*full pound* 17¢
Assorted Cream Patties 40¢ Value—*full pound* 17¢
Milk Chocolate Cordial Pineapple 60¢ Value—*full pound* 29¢
Old Fashioned Vanilla Creams 40¢ Value—*full pound* 19¢
Home Made Pecan Honey Bun 40¢ Value 19¢

AT THE FOUNTAINS

Cream Cheese and Jelly Sandwich and Coffee *regular 25¢* 15¢
Maple Walnut Sundae *regular 20¢* 10¢
Buttered Toast with Tea or Coffee *regular 20¢* 10¢
Chocolate Ice Cream Soda *regular 15¢* 10¢

186 STORES—One near you

1107 F St. N.W.
3102 14th St. N.W.
3115 M St. N.W.
800 7th St. N.W.
1103 H St. N.E.

Townsend Plan Critic Loses Test at Polls

Eugene, Oreg., March 20 (AP).—Howard S. Merriam, who refused to indorse the Townsend old-age pension wholeheartedly, has been recalled from the Oregon Legislature. With 72 of 96 precincts in yesterday's special Lane County recall election tabulated today, 6,086 had voted for the legislator's recall, and 3,937 against it.

Merriam voted to urge Congress to pass "an equitable old-age pension," but despite recall threats refused to vote to memorialize Congress to adopt the Townsend plan.

Ann Dvorak Clubs Coyote.

Hollywood, March 20 (AP).—Ann Dvorak, movie actress, clubbed a coyote to death early today in the chicken pen of her ranch home at Van Nuys. A ranch worker was bitten on the hand when he tried to capture the animal.

Geneva Keeps Fortune Left by Duke Karl 2d

Paris, March 20 (AP).—A real life drama which opened when Duke Karl 2d fled from his native Brunswick to Geneva with his tidy fortune of $30,000,000 played for the last time today in the musty Seine tribunal.

The court threw out the suit of Count de Civry, who had sought to recover the duke's millions from the City of Geneva. He had claimed the money which went to the city when no will of the duke was found. The count was a son of the Countess of Colmar, who said she was an illegitimate daughter of Duke Karl. Today the court decided the revamped civil action of the count was based on questions settled 30 years ago.

The "Result Number" for Classified Ads is National 4200.

Hickey-Freeman
CUSTOMIZED CLOTHES

LLAMANDO

The new colours and patterns we are now offering in Llamando coats, customized by HICKEY-FREEMAN, offer increased style appeal. The warmth without weight and the soft comfortable feel are qualities which have been rigidly maintained.

$78

Goldheim's
Apparel for Gentlemen . . . Established 1875
1409 H Street N.W. NAtional 1409

The Fastest Train to CINCINNATI LOUISVILLE ST. LOUIS
The NATIONAL LIMITED
Leaves Washington 6:30 P. M.
BALTIMORE & OHIO

No sir! It isn't just the low price! It is quality plus low price that makes it

America's Fastest-Selling STRAIGHT WHISKEY

Crab Orchard
A GOOD GUIDE TO GOOD WHISKEY
The American Medicinal Spirits Corporation, Louisville, Ky., Baltimore, Md.

"These puppies won't bite—they're too friendly. And that's why I like Old Golds, too. They are always friendly to my throat, and delightful to my taste, no matter how many I smoke."
says GLORIA STUART

© P. Lorillard Co., Inc.

AMERICA'S Smoothest CIGARETTE

Gloria Stuart, lovely star of "Gold Diggers of 1935"—A Warner Bros. Musical

Salvage NRA, Don't Scrap It, Johnson Urges

Chicagoans Hear Attack on 'Yapping of Assistant President Richberg.'

By the Associated Press.

Chicago, March 20.—The NRA, Gen. Hugh S. Johnson told the National Association of Waste Material Dealers tonight, should be salvaged, not scrapped.

"I don't blame you for being disgusted with the administration of the act," the former NRA administrator said, "but there is a better way than to ditch it. That is to salvage it—and nobody ought to know how to do it better than you.

"One of my first business experiences was in gathering up bones—buffalo bones which whitened the Great Plains—and selling them to you waste material dealers," Gen. Johnson said. "Ever since that time I have had an interest in your work."

The speaker stressed the importance of the scrap iron dealers in war time.

Cites Industry's Importance.

"Your industry," he said, "has become of such importance that I am here to affirm my faith in you.

"Victory today depends entirely on the flood of steel and chemicals with which you can flood and drown an enemy. And much of that flood is up to you."

Earlier today, in an address before 500 members of the Chicago Bar Association, Gen. Johnson replied to criticism directed against him by leveling a barrage at Donald Richberg, present NRA head.

Richberg, said Gen. Johnson, "paid his respects to me over the radio. He spoke of my characteristic disregard of the truth, and a few other sweet nothings on that general theme.

"Silent on that particular subject for a good while, he at least had something to say about Father Coughlin and Huey Long.

"Belated Yapping."

"I feel a little sorry for them. At least they went out in the wintry winds and the wet West weather and took their stand during all that time of excursions and alarm.

"I somehow failed to hear the great coordinator (Richberg) saying anything about them.

"If he is assistant President, if he is Administration spokesman, all of which I doubt, this is a pretty belated yapping."

"Mr. Richberg," Gen. Johnson said in closing, "once had ants in his pants. Now he has tarantulas."

Gen. Johnson was accorded an enthusiastic reception by his audience.

Robot Due to Make 1,400-Mi. Hop Today

Plans for Hawaii Flight Are Called Off.

By the Associated Press.

Oakland, Calif., March 20.—A distance flight 700 miles or more over the Pacific and return in lieu of a hop to Hawaii was being charted here tonight for the Department of Commerce radio compass plane.

Original plans looking eventually toward a 2,400-mile hop to the island territory went glimmering when Department of Commerce officials in Washington announced definitely the operations would be confined to cruises perhaps 900 or 1,000 miles out and return. Unfavorable flying weather prevented a scheduled test flight today and Capt. James L. Kinney said the plane would not leave before dawn tomorrow.

By the United Press.

Miami, Fla., March 20.—The Pan-American Airways Oriental clipper, in training here for experimental flights between California and the Far East, will make a "theoretical Pacific crossing" within a week, airline officials announced tonight.

On a training flight beginning Friday, apparently over the Caribbean, the 19-ton flying boat will fly non-stop over distances greater than the 2,400-mile California-to-Hawaii span, longest over-water gap in a Pacific crossing.

Hungarian Police Slay Six at Political Rally

Budapest, Hungary, March 20 (AP). Six persons, including a woman, were killed and one was wounded mortally by rifle fire from gendarmes who attempted to disperse an election meeting in the village of Endrod today.

The speaker who had planned the meeting, called by small landholders opposed to the government of Julius Goemboes, failed to appear at the scheduled hour. The gendarmes met opposition when they tried to disperse the crowd.

Soviet Acts to Check Railway Accidents

Moscow, March 20 (AP).—Announcing that 62,000 major and minor accidents had occurred on Russian railroads last year, the new railway commissar, Lazar Kaganoffich, announced today that the managers of rail lines and other high officials would have to answer for future accidents.

He said his action was in an effort to put an end to the train wrecks which have been increasing in number despite the drastic punishment, sometimes as severe as execution, for those to blame.

Two Students Trapped Under Crumbling Wall

Charles City, Iowa, March 20 (AP). Two Federal vocational school students were buried late today beneath the crumbling walls of the old Hildreth Hotel, destroyed by a fire which wiped out nearly a city block here a month ago.

The students were Robert Baldwin and Clir Blair, both about 20. Firemen rescued Baldwin, badly shocked but believed suffering only minor injuries. They were still digging in the fire-blackened debris late today in an effort to find Blair.

Mexico Accused of Employing Propaganda to Mislead Visitors

A riot takes place directly in front of the Old St. Dominic's Church, in Mexico City, during the religious strife in Mexico.

Tourists Given False Picture of Conditions, Writer Says.

By Frederick Vincent Williams.

Now and then there appears in the press of the world pictures of great government demonstrations in Mexico City.

Whenever the government finds itself particularly under fire, it holds a "manifestation."

The Revolutionary Party, comprising 10 per cent of the population of Mexico, rules that country. Every government employe must contribute a day's pay every month to the support of this party. Every government employe and the members of his family must march in the public processions decreed by the government.

In addition to this, the governors of states and the mayors of towns who are members of the Revolutionary Party have been known to take public moneys and pay peons and Indians and agrarians 50 centavos or a peso a day for marching in the government parades in Mexico City and other places.

Even at the recent inauguration of President Cardenas, in Mexico City, which I attended, thousands of peons and Indians and agrarians were herded on to trains in the outlying states, given free rides to and from the capital, and a peso or 50 centavos for the day to attend the inauguration of the president.

I saw these peons come running, from their free trains, herded by police into the stadium where the inauguration ceremonies were to take place. They only knew that they had been rounded up, presented with money and given a ride on the trains without cost, and that they were to be witnesses to a big show.

Ten thousand soldiers lined the streets to the stadium down which President-elect Cardenas and retiring President Rodriguez were to pass. They were reenforced by police. Both soldiers and police carried fixed bayonets on their guns. It was an open secret that Cardenas feared assassination. Assassination from any one of several sources. He dared not trust, to a degree, the very men who surrounded him. Many wanted places on his cabinet. There had been much wrangling at Chapultepec and in the national palace.

Citizens Are Barred From Inauguration.

Only the members of the Revolutionary Party who held jobs with the government over the country were allowed to enter the stadium, with peons who had been paid and transported to the scene. The citizens of Mexico City were compelled to wait outside.

To the casual tourist and observer all Mexico crowded the stadium to witness the inauguration of the new president.

I saw Cardenas and Rodriguez ride to the stadium through the lines of troops. There was not a single cheer. The presidential car moved at 40 miles an hour.

The Mexican government, in its war on religion, has reached abroad and endeavored to justify its acts against the church. Emilio Portes Gil has written a "White Book" with which he has circularized the American Congress and attacks the church, accusing the bishops and priests of fomenting strife. Gil, pronounced "heel," was provisional president of Mexico when truce with the church was signed on June 21, 1929. The Mexican government then promised not to "destroy the identity of the church;" to "apply the laws in a spirit of conciliation, until through legal petitions they might be reformed."

The bishops have long since abandoned any attempt at relief under the law.

Since that fatal truce of 1929 hundreds of priests and laymen have been hunted down, captured and executed.

As I write these lines there comes to me from across the border the pledges for the school teachers of Nuevo Leon. They are: "I do not believe there is a God;" "If I have at any time subscribed to a religion I promise not to subscribe to one in the future;" "I promise to defanaticise the children under my care;" "I promise to teach my children that there is no God and that it is a lie that from Him comes food or any blessings."

President Cardenas has so far refused to reside in Chapultepec Castle and the agents of the administration are busy spreading the word that he is a "plain and simple soldier of the common people."

"Proletarian" Leaders Live in Mansions.

However, the mansion and estates of Calles and the elaborate homes of the other proletarian leaders are in sharp contrast. These homes are not only luxuriously furnished—I have been in them—but they are hung with the ancient treasures pillaged from the churches, monasteries and convents.

Aside from the golden chalices and rare old paintings that have been kept by the leaders of the proletariat, great quantities of these treasures are being sold to antique dealers.

The Mexican government is clever in its scheme of propaganda. There has been hardly a point overlooked to impress the visitor. From the time the foreigner arrives in Mexico until he leaves he is constantly under this influence. He gets it first on the trains of the Mexican National Railways. The fact that every train carries soldiers is lightly explained away by the statement that certain bandits lurk in the hills and the presence of the solders frighten them away.

The visitor gets it at the tourist hotel. Here the managers and the clerks assure him that "Mexico is now under a good and wise administration, that schools are being opened everywhere, that good wages are being paid, that the people are peaceful and contented."

A parade may pass, or a mob may suddenly rise and the mounted police charge with drawn sabers, slashing right and left and trampling the crowd.

"This, senor," your hotel clerk or taxi driver will explain, "are discontents parading, or those rioters, senor, they are religious fanatics."

The taxi drivers— there are 9,000 of them in Mexico City—are a part of the Soviet or Socialistic Union and appear loyal to the government. They are good propagandists.

But beware how you speak of the government yourself in the presence of these fellows. And beware, if you are leaving the beaten tourist trail.

Once I directed my driver to the Holy Family Church of the Jesuit Fathers in Mexico City, prescribed by the government as "The American Catholic Church," there to meet a priest.

"But this is a church—a Catholic Church," said my driver slowly. "You want to go there? You have a friend there?"

Warrants Are Issued For Arrest of Priests.

I told him a friend of my mother's had telephoned me to come there.

"But it is a church," said he.

At the door a man met me. "Do not come in," he said. "The padres have fled. There are secret warrants for their arrest. We know not why. Some one has reported the poor padres. It is dangerous now. Everyone will be watched and followed who comes in here now. Even Americanos." The man had seen me before and knew me for a friend.

The Mexico City Daily Bulletin is delivered every morning at your hotel in Mexico City. It is printed in English. One side is devoted to foreign news, the other to local news. The local news is loaded with propaganda, cleverly worded.

Under the heading of local news the visitor is informed that Mexican state legislatures, representing "the people," have indorsed the socialistic educational program of the government; that President Cardenas is receiving delegations of workers from over the country pledging him loyalty and allegiance; that the Foreign Club (palatial gambling dive on the outskirts of the city) is to be closed and turned into a "school;" that "technical schools" are to be opened in the city proper, etc., etc.

Warning on Communism Published in the Paper.

One morning an unusually large amount of space in the "local news" was given to a Los Angeles chamber of commerce official's warning against communism on the grounds that it was "opposed" to religion. This appeared oddly out of place, though nothing is given the visitor with a Red flavor to it.

Behind this curtain of propaganda, however, I found the proletariat disillusioned and complaining. The promised Utopia had not arrived. The agrarian had not been given the land. The widely heralded educational system for the masses was a failure. The country was being sacked and pillaged. The masses were rising. There is fighting in 12 states. Poverty and suffering are far and wide. Business has dropped and is getting worse.

Mexico faces this spring a bloody revolution. Behind it are not the political and military adventurers of other days, not the church, the bishops or the priests. The new revolutionists are the upper, the middle class and the peons and Indians.

The news will drift across the border soon. It will come at first in bits and dribbles, telling of "slight" engagements, of the arrests of conspirators and of their executions. Then there will flash into the headlines battles at Chihuahua, Torreon and Monterey. Then on the border will appear the new revolutionaries, the Cristeros, the men whom the first dispatches will brand as bandits and fanatics.

(Copyright, 1935, by The Washington Post.)

THE END.

The Post herewith presents the last of a series of articles giving the viewpoint of a Catholic layman on the religious strife in Mexico. The observations of the writer do not imply editorial indorsement of his views. The articles are written by Frederick Vincent Williams, an American journalist, now a director of the Catholic Laymen's Retreat Association in California and its former secretary. He is also director of public relations for various prelates and religious orders. Mr. Williams went to Mexico to meet and talk with proscribed prelates and priests who are in hiding there, and brought back letters from them to their coreligionists in the United States. His viewpoint is frankly partisan, but is the first direct recital of the case presented by the "Cristeros" of Mexico.

Immediately following the conclusion of this series, The Post will begin publication of a series of articles written by Dr. Luis Quintanilla, of the Mexican Foreign Service, in reply to Mr. Williams' articles and representing the official attitude of Mexico on the questions under discussion.

Quintanilla to Reply To Mexican Articles

Beginning tomorrow, The Post will present a series of seven articles in reply to the series on the Mexican religious situation, which closes today.

The new articles will present the Mexican official viewpoint. They have been written by Dr. Luis Quintanilla, of the Mexican foreign service. Dr. Quintanilla has been working for the Mexican government for 15 years.

The new series will answer in detail the statements made by Frederick Vincent Williams. They will be accompanied by illustrations supplied by Dr. Quintanilla.

Heads Dental School Group.

Chicago, March 20 (AP).—Dr. Arthur R. McDowell, dean of the dental school of the College of Physicians and Surgeons, San Francisco, was elected president of the American Association of Dental Schools at the close of the association's three-day convention today.

Mexico Seeking Release of Two

Government Fears for Safety of U. S. Men.

By the Associated Press.

Mexico City, March 20.—Active, if discreet, efforts to free two Americans kidnaped in the State of Zacatecas last week were under way tonight in Zacatecas, Agua Caliente and San Luis Potosi.

One of the Americans, Louis Vremesac, of Santa Barbara, Calif., was kidnaped in Huchipila, Zacatecas, March 12. The other, Mark Fowler, also of Santa Barbara, was seized in Jalpa March 15.

Fearing the men might be killed if troops were sent into the region, the Mexican government instructed its agents to proceed cautiously, but to use every means to free them. It was reported the same gang of kidnapers seized both. Friends of Fowler, a prominent mining engineer, indicated their willingness to pay the 10,000 pesos demanded for his release.

Army of Police Patrols Harlem, Torn by Riots

Damage in Outbreak Put at $400,000; 2 Victims Are Near Death.

By the Associated Press.

New York, March 20.—Kept on the alert by sporadic outbursts of violence during the day, hundreds of police reinforcements deployed through Harlem tonight as darkness fell with ominous quiet over a riot-torn Negro quarter.

One Negro was killed, 75 Negroes and whites were injured and scores of other persons suffered cuts and bruises when mobs stormed through the settlement last night and early this morning, infuriated by false reports that a Negro youth had been beaten to death by white men.

Police authorities, uncertain about what may happen when word spreads that a young Negro was fatally wounded during the rioting, drew on three boroughs for extra men and concentrated them in the Harlem area.

The victim of the wild outbreak, which left a toll of shattered windows, wrecked shops and other property damage estimated at more than $400,000, was James Thompson, 22, who was shot by a detective while allegedly looting a grocery store.

As scattered bands of hoodlums continued to rage through the streets assaulting, looting and smashing windows, Mayor F. H. LaGuardia issued an appeal "to the law-abiding element of Harlem."

Declaring the "unfortunate occurrence of last night and early this morning was instigated and artificially stimulated by a few irresponsible individuals," the mayor urged a careful scrutiny of "any charge, rumor or gossip of racial discrimination being made at this time."

At least two of those injured in the rioting lay near death. One, Charles Alston, colored, jumped six stories from the roof of a tenement house in an effort to escape from detectives who closed in on him while he allegedly was sniping at a policeman.

Altogether ten persons were struck by gunfire.

The immediate cause of the outbreak, 16-year-old Lind Rivera, disclosed today that he had slept through most of the rioting, not realizing he had precipitated it.

Rivera said he went into a store and was seized while trying to steal a knife. He struggled with two floorwalkers, biting one of them in the hand, as they led him through the basement.

A crowd of Negroes in the same store thought he was being beaten to death and set up a cry which led to the outbreak.

Expert Watch Repairing

The name Salvatore Desio has been a by-word for fine, expert watch repairing in and around Washington for over half a century. Any watch owner who has brought work to us has become a thoroughly satisfied customer, due to our efficient workmanship and economical charges.

All Work Done in Our Own Designing and Manufacturing Rooms . . . Here on the Premises.

Fifty-four years of high-quality Workmanship and thousands of satisfied patrons.

Salvatore Desio
926 F ST. N.W.

ENROLL NOW FOR LESSONS IN
Swedish-Dutch PERSIAN RUSSIAN
BERLITZ SCHOOL OF LANGUAGES
The Language Center of Washington
1115 Connecticut Ave. National 0570
Between the Mayflower Hotel and L St. N. W.

At the Sign of the Moon. Est. 1893
42nd Spring Opening
SUIT or TOPCOAT
Tailored to Order
$25.00 to $50.00
Imported and domestic woolens . . . many not found in ready-made clothes . . . await your inspection. Every garment is made to meet your individual requirements by our tailoring experts.
MERTZ & MERTZ, Tailors
405 11th St. N.W.
H. J. Froehlich, Successor

SIMMONS
Beautyrest Mattress
WITH LATEST IMPROVEMENTS AND NEW DAMASK TICKINGS
And Only **$39.50**
The new Simmons Beautyrest is a luxuriously fine mattress and will afford you proper rest. After all, it does make a difference how you feel, so you might just as well see to it that you get the proper sleep.
Simmons Beautyrest Mattress possesses 837 sensitive coils, each separately tied and enclosed in a pocket of muslin. The ticking and the tailoring are beautiful. Come in and select one for your health's sake. At Mayer & Co.
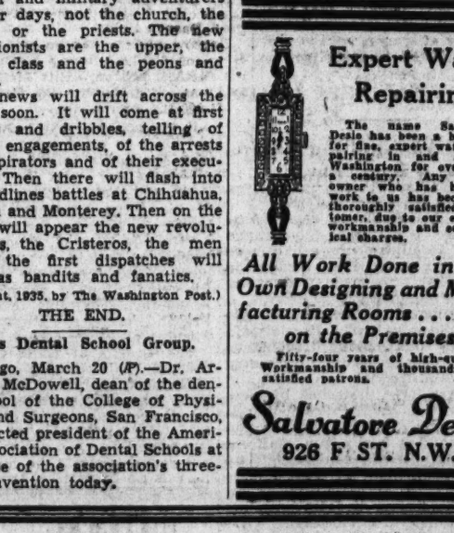
Visit Our Complete Bedding Department
MAYER & CO.
Seventh Street *Between D and E*

What's in a Name?

AS the names in history come down as symbols of their greatness . . . so the names of commercial products are emblems of their basic qualities. We are proud to present the name of a great product:

THE LABEL
A small thing to look for— A big thing to find!

Hart Schaffner & Marx
fine clothes through the decades

THE "Trumpeter" label is your guarantee of a finer fit . . . because Hart Schaffner & Marx clothes are all-wool and consequently alive, elastic and conforming to the shape of the body. The label guarantees finer styles . . . because all-wool drapes into the smart easy lines. It guarantees finer tailoring . . . because all-wool responds best to the skilled needlework that Hart Schaffner & Marx do so well. It guarantees longer wear . . . because every thread in every garment is ALL-WOOL.

HART SCHAFFNER & MARX SUITS AND TOPCOATS
$30 $35 $40
HART SCHAFFNER & MARX FINE BENCH-MADE CLOTHES, $45 TO $75
• CHARGE ACCOUNTS INVITED •
RALEIGH HABERDASHER
Washington's Finest Men's Wear Store—1310 F STREET

Roosevelt Bids EuropeBecome Good Neighbor

Billion and Half Defense Projected in Plans Before Congress.

By the Associated Press.

A transatlantic extension of the "good neighbor policy" as the solution for Europe's acute military problems was projected yesterday by President Roosevelt, while, on Capitol Hill record-smashing national defense outlays totaling more than $1,500,000,000 were discussed.

Disarmament, the President told newspapermen, is a component part of his "neighbor" policy, and, despite the crisis resulting from Germany's announcement of a determination to rearm, the Chief Executive still held out hope for future arms limitation.

Meanwhile, the United States was brought into direct touch with the European situation for the first time. Sir John Simon, British foreign minister, summoned Ray Atherton, American charge d'affaires in London, and gave him an outline of Britain's position for transmission here.

Navy Rushes Program.

At the same time, Secretary Swanson said the Navy was considering plans for building battleships after present limiting treaties expire and was not deviating from its program of laying down 78 smaller vessels by 1939.

Secretary Roper also entered the discussion that has swept about the world since Adolf Hitler's abrogation of the Versailles treaty with an assertion that "we're for peace" and an added statement that he did not "anticipate our getting into a war in the near future."

A contrasting assertion that the United States is in danger of being drawn into another general European war unless the "present policy of draft and increasing military expenditures is checked" was made last night by Raymond Leslie Buell, president of the Foreign Policy Association.

The Senate Munitions Committee, meanwhile, cheered by President Roosevelt's sympathy with its plan for conscripting both men and profits in war time, received testimony that the U. S. Steel Corporation piled up a surplus of $96,000,000 during the World War on a claim the money was needed for plant expansion.

Await Atherton Word.

Officials last night awaited word from Atherton of his conference with Simon and, pending its receipt, would say nothing. Norman H. Davis, American ambassador at large, who has been in frequent consultation with Mr. Roosevelt and Secretary Hull, left for New York by airplane late in the day.

Mr. Roosevelt, declining to report any lack of progress in working out details that have stood in the way of disarmament, also declined to say at his crowded press conference whether a note to Germany was in contemplation, or whether America would be represented by an observer at next Saturday's consultation between England, Italy and France.

Against all manner of talk and other developments, more than a little attention was directed to projected national defense outlays in various stages of legislative action at the Capitol. They included $400,000,000 contained in the regular War Department appropriation bill; $477,000,000 proposed for the Navy's expenditures next year by President Roosevelt; $405,000,000 asked by the Army for modernization; some $180,000,000 for building new air bases, said to have Army backing; $38,000,000 for improvnig naval Pacific shore stations, and a $7,000,000 deficiency appropriation for the Army.

Supply Bill Deadlocked.

The War Department appropriation bill for the next fiscal year was temporarily deadlocked in a Senate-House conference over whether an increase in Army enlisted personnel from 118,750 to 165,000 should be made mandatory, as voted by the Senate, or left to the discretion of the President, as ordered by the House.

As for money provided, the Senate bill for the War Department totaled $400,676,654; the House bill, $378,699,448. The Senate bill included $347,000,000 for military purposes, $92,000,000 more than for the current year. The House provided $318,131,000 for military purposes, $63,000,000 more than this year. President Roosevelt had requested an increase of $46,000,000.

The naval appropriations bill was still in a House sub-committee. Mr. Roosevelt had recommended a total of $477,224,065. This would be an increase of $134,000,000 over estimates for the current full fiscal year, made necessary, he said, to "make up for delay" in building the Navy to treaty strength.

Chairman Vinson of the House Naval Committee said he expected the House to take up a separate group of bills next week which would authorize an increase of 1,000 in Navy officer personnel to man ships under construction, provide for a naval air cadet school and authorize $38,000,000 for strengthening naval shore stations on the Pacific Coast and in Hawaii.

Scouts "War" Move.

Vinson was emphatic in asserting there was no connection between this move and the present distraught state of the world's mind.

"If conditions around the world were as quiet as a summer day," he said, "we'd still go ahead next week. There'll be a break in the calendar which will let us in then."

A total of $405,000,000 is involved in an Army modernization program recommended by the War Department, which a military sub-committee under Representative Hill (Democrat), Alabama, is to take up in a few days. It is separate from the regular War Department appropriation bill. Hill plans hearings, but no delay in getting the measure before the House.

Another sub-committee, headed by Representative Rogers (Democrat), New Hampshire, will take up soon a bill to establish a series of ten air bases in strategic geographical regions up and down the Atlantic and Pacific Coasts, in Alaska and Hawaii. Cost estimates run from $170,000,000 to $200,000,000.

In addition, a conference report on a deficiency bill went through the Senate and House. It provided $7,000,000 for the War Department's use this fiscal year for defraying a number of miscellaneous expenses. Included was one item of $1,091,000, for land acquisition in Hawaii for military purposes.

These proposed outlays, for the most part, are in addition to the gigantic naval construction program authorized by the Vinson bill of a year ago and intended to bring America's fighting fleet to full treaty strength by 1942.

Under it, 20 ships were laid down last year at an estimated cost of $126,000,000. Twenty-four vessels—one aircraft carrier, two light cruisers, 13 destroyers and six submarines—will be laid down next summer, at a cost estimated at $197,000,000.

Beyond that it is planned to begin construction of 54 additional vessels—mostly destroyers and submarines—between 1936 and 1939, with all keels laid by the latter year, so that construction may be complete in 1942. Cost estimates on these are lacking, as, due to variations in prices, officials say they can not be gauged so far ahead.

Southwest Body Postpones Session.

Postponement of the March meeting of the Southwest Association to next Wednesday was announced last night by Mrs. Bessie Parrish, secretary. Dr. George C. Ruhland, District health officer, will speak then, and the group will meet in the Fourth Precinct.

Comparative Military Budget of the Powers

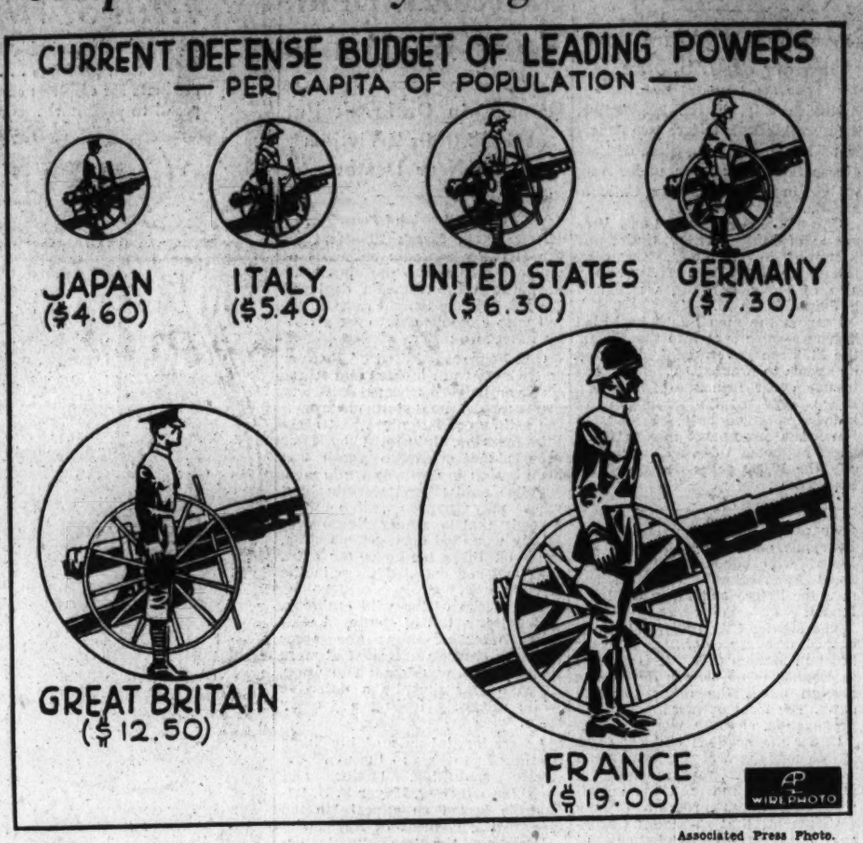

Associated Press Photo.

With newest current figures of each nation as basis for the chart, France leads all powers in per-capita military expenditures. Next comes Great Britain, Germany, United States, Italy and Japan. Japan foots list, despite record 1935 military appropriations, due to thick population and depreciation of yen.

Nazis Discount French Appeal To the League

Protest Easy to Answer, Says Berlin; New Air Maneuvers Held.

Continued from Page 1.

what an enemy air raid would be like.

Bombing planes zoomed low over the Kreuzberg district, south of the city's center, shortly after 9 a. m., cannon cracker "bombs" were dropped into prepared earth piles. Smokepots, arranged to give forth clouds of smoke and red and blue flames, were touched off on housetops as the planes passed over.

An Air of Realism.

Blasts echoing through the streets ripped the piles of earth apart and hurled smoke, dust and debris in all directions, while acrid fumes, harmless simulation of gas, poured into nearby windows.

At one place in the area an eyewitness saw a hole in the middle of the street measuring 9 feet in depth and 18 feet across. Around it lay stones and parts of bomb shells. Broken water pipes flooded the street roundabout and workers were busy reconnecting the pipes with water hoses.

From another and even larger hole one block away flames 30 feet high roared out of broken gas pipes and street lamps.

Emergency workers clad in asbestos suits and equipped with gas masks went after the flames and extinguished them in exactly 6 minutes by means of a new invention.

Air bomb "duds" were dug into the groud or lying in the middle of the street, completing the warlike picture.

A "relief" train of automobiles carrying gas masks and stretchers rushed from the Potsdamer station to give "first aid" to injured in the district, which army authorities previously had ordered evacuated by its 100,000 inhabitants.

Police, screaming ambulances, army anti-gas squads, electric, gas and water service repairmen and fire trucks co-operated to give the occasion its air of realism.

A siren signaled the start of the air "bombardment," while ten shrieking alarms told the assembled German army observers, foreign military attaches, military police officers and officials that the air "raid" was under way.

Residents of the Kreuzberg district were ordered to leave or stay indoors out of harm's way. The area of 22 blocks was "hermetically sealed" for the demonstration, streets being cleared of traffic.

$500 Check in 1931 May Be Handy Now

By the Associated Press.

Princess Anne, Md., March 20.—E. Mace Smith, local canner and produce dealer, has added $500 to his business income for this year because he forgot all about a check from a Pittsburgh commission house four years ago.

Smith shipped a carload of string beans to the Pittsburgh concern in 1931. The shipment was sold at a loss, he said, but it brought a price of slightly more than $500.

While cleaning out his office the other day, Smith came upon a letter containing the check. He notified the Pittsburgh commission house and was told if he forwarded the check they would honor it.

Herriot Charges 75-Mi. Nazi Guns

Tanks, Ammunition Dumps and Forts Cited.

By the Associated Press.

Paris, March 20.—A charge that Germany is building long-range guns of 75 miles or more like those which bombarded Paris during the World War was made tonight by former Premier Edouard Herriot.

Speaking at a meeting of his radical Socialist Party, Herriot said Germany was making tremendous efforts to make ready the country for "dreadful ends."

"Tanks, forts protected by new high-tension wires, camouflaged forests which hide ammunition dumps and a heavy gun platform are being hurriedly constructed," he said, adding that "the least important workmen on these projects are bound to secrecy by oath with the death penalty for violation."

Herriot told the chamber during the recent debate on the two-year military service that "if you knew what I know, you would vote it immediately."

Ethiopian Raiders Escape in Chase

By the Associated Press.

Rome, March 20.—Dispatches to Rome today from Mogadiscio, Italian Somaliland, said a strong armed group from Ethiopia raided Italian territory and made off with 100 camels belonging to Italians near Agable.

An Italian force pursued the raiders from a point between Forts El Bit and Gorodoi to the frontier, where pursuit was halted, the Italian commander reported, in order not to give rise to new conflicts between Italy and Ethiopia.

The Italian legation at Addis Ababa was instructed to present a formal protest and reserved the right later to sum up reparations due to the Italians for damages caused by the raiding party.

Addis Ababa, Ethiopia, March 20 (AP).—The Ethiopian government announced today the ratification of an agreement reached by the Ethiopian and Italian delegates March 13, fixing the general conditions of a provisory neutral zone along its eastern border. The agreement was subject to the ratification of both governments.

1 YEAR BLEND
GREEN SPRING
90 Proof
Here's a real whiskey . . . Makes a great drink straight or as a highball.
39c
BLENDED & BOTTLED BY
THE OVERBROOK CO INC
719 9th ST. N.W.

Mussolini Bids Paris, London To New Parley

Second Peace Conference Would Follow Paris Session Saturday.

By the United Press.

Rome, March 20.—Premier Benito Mussolini today invited France and England to a second three-power peace conference on Germany's rearmament in a new move to preserve a united front among the former allied powers.

The conference will be held somewhere in northern Italy, possibly at Stresa or San Remo. The date remained indefinite, but it will be after the British mission headed by Sir John Simon visits Berlin.

The parley may be held up until after Capt. Anthony Eden, of the British mission, visits Moscow and Warsaw, following the Berlin conversations on Sunday.

It was hoped that this second parley could be made more significant than the initial allied conference scheduled for next Saturday in Paris, and that the prime ministers of the three governments would journey to Italy for the meeting.

Prime Minister J. Ramsay MacDonald of Britain was reported to have reacted favorably to Mussolini's invitation to come to Italy personally. In this event, the French premier, Pierre-Eitenne Flandin, also may attend.

The League of Nations Council probably will convene in extraordinary session in ten days—and Il Duce hoped this parley in Italy could meet before then, presumably to map a united plan of action at Geneva.

A spokesman said the government is continually participating in the London-Paris diplomatic exchanges, and had full knowledge of France's appeal to the league tonight. Italy will announce tomorrow her viewpoint on the advisability of sending a note to Geneva, or of referring the German crisis to the league for solution.

However, the spokesman indicated, Italy had no objections, as such a move was in accordance with the Rome and London understandings among these three powers.

Fulvio Suvich, undersecretary for foreign affairs, named delegate to the Saturday parley, plans to start for Paris on Friday.

Paris Demands League's Action On Reich Arms

French Sends Sharp Notes to Geneva and Berlin; Parley Saturday.

Continued from Page 1.

The senate simultaneously gave Premier Pierre-Etienne Flandin a vote of confidence, 263 to 21, on his plan to extend compulsory military service in France to two years, to keep the army up to present strength.

The entire nation watched the drama of war-like international gestures—the former allies forced to swift action to check Germany's latest illegal bid for power destroyed in the World War. Days of 1914 were recalled as the statesmen went into action, and the people supported strong moves following what was felt here to have been a weak note of protest by England to Germany two days ago.

Situation Grows Graver.

France is in no mood to take Hitler's defiance "lying down." The situation thus is more grave than when the British sent their mild note to Berlin, protesting the conscript army program.

The theme of the note will be that Germany, through Hitler's gesture, not only disobeys the treaty disarming the Reich as a defeated power, but repudiates the subsequent understanding under which Germany agreed to substitute for Part V (military section) of the treaty a military statute to be negotiated under a general agreement for mutual security in Europe.

In support of her action, French authorities conferred with English and Italian officials. Both agreed to a three-party conference in Paris on Saturday, when the former allies will discuss what further action to take to back up the protests on paper. Some of the more hotheaded are inclined to demand force and possibly reoccupation of the Rhineland, but generally it was believed action through Geneva would prevail.

The French note will tell Hitler that France at the moment sees no reason whatever to accept Germany's lone action in abandoning the treaty, and reserves the right to take all essential steps for security in full cooperation with her allies.

Cabinet Approves Draft.

The French decision climaxed 24 hours' hurried consultations among the allied statesmen.

The cabinet approved the original draft of the notes, while in the Senate Premier Flandin insisted strengthening of France's army must be rushed. In the Chamber, a committee speeded action on plans for a second 35,000-ton battleship authorized by Parliament.

Flandin, tall and florid, was caustic in his speech to the Senate, in which he advised Adolf Hitler to reread the history of the World War and straighten himself out on his facts.

The premier said: "It is not true that the German people voluntarily laid down their arms after four and one-half years of war which they did not wish. Regarding responsibility for the outbreak of the war, the judgment of the world already has been pronounced long ago."

Sportsmen Organize 'Coon Hunters' Club

Special Dispatch to The Post.

Westminster Md., March 20. Cleveland Neudecker, of Westminster, has been elected president of the United 'Coon Hunters Association, it was announced today, following incorporation of the Carroll County sportsmen's organization.

Other officers named were Edward Menchey, Westminster, vice president; Carl Nygren, Westminster, secretary; Ira Basler, Westminster, assistant secretary; Harry Broadbeck, Greenmount, treasurer; board of governors, Bruce Bair, James Menchey, Westminster; Elmer Richards, Constant Elseroad, Hampstead, and Ross Showers, Manchester.

Metz Arrests German; Photographed Forts

By the Associated Press.

Metz, France, March 20.—A member of the German soccer team that defeated a French squad in Paris Sunday was jailed here today on charges of photographing frontier fortifications.

Emmanuel Bernhardt, 25, told police he found the door to the Metz fortifications open, walked in out of curiosity and took several pictures. He was held for investigation.

China to Issue Bonds As Trade Stimulant

Nanking, China (Thursday, March 21 (AP).—An Officialspokes-man announced today the national government will undertake to float a bond issue of $100,000,000, Chinese currency, for government assistance to the nation's depressed commerce and industry.

The central political council, highest authority in the government, authorized the issue, the spokesman said, simultaneously instructing the finance ministry to prepare it.

Child Saved From Well, Condition Is Critical

A 2-year-old colored girl is in a critical condition as the result of immersion in a well near her home at Linden, Md. The child, Hazel Nelson, tumbled into the 24-foot-well while playing in a neighbor's yard. She remained afloat on the 12 feet of water by clinging to a board.

Wendell Smith, colored, an employe of a nearby coal yard, descended a ladder held by a fellow employe to save the child. The Silver Spring Fire Rescue Squad revived her with the inhalator. Her condition was declared critical because of exposure.

fly TWA
THE LINDBERGH LINE
SEE GRAND CANYON from the Air
Leave Washington 10:40 p. m.
808 15th St. N.W.
Tel. NAt. 3646.
PIONEER TRANSCONTINENTAL PASSENGER AIRLINE OF AMERICA
TRANSCONTINENTAL & WESTERN AIR, Inc.

Established 1893—Oldest in Washington—Under U. S. Govt. Supervision
20 Years or More to Repay Your Real Estate LOAN
D. C. Real Estate Only
ORIENTAL BLDG. ASSOCIATION, NO. 6
606 F St. NAt. 2162-3

The Fastest Train to CINCINNATI LOUISVILLE ST. LOUIS
The NATIONAL LIMITED Leaves Washington 6:30 P. M.
BALTIMORE & OHIO

Kann's
"The Avenue"—7th, 8th and 9 Sts.
Introduces a New Line of
Sports Felts
By WELDON
—This is an absolutely new line of felt hats, tailored by experienced men's hatters. Styled to suit every type; in headsizes which are graded to ⅛ sizes from 20⅞ to 24⅝. An assortment of colors varied enough to match any costume.
$5

Wimbledon—Back-turned sport brim with cleverly creased crown.

Windsor—Popular version of Sprink's favorite Breton sailor.

NEW!
Spring Wraps
of QUILTED TAFFETA
In Misses' Sizes
$10.95
—Styles for Spring and Summer, fashioned of quilted taffeta—the season's outstanding fabric. They show an Oriental influence in their envelope sleeves, fan collars, and tie scarfs. There are flaring capes or loose swinging three-quarter coat styles, for late afternoon or evening wear.
White, Black, Aqua, Navy, Red
Kann's—Second Floor

More than 4,100
Washington Businessmen Find
It Pays to Advertise in the
Classified Telephone Directory
The New Directory Closes Soon
Telephone Today for
Information on This Popular
Buyer's Guide
Just Call MEtropolitan 9900
The Chesapeake and Potomac
Telephone Company
923 13th Street, N. W. (Bell System)

Britain Agrees To Conference With 2 Powers

Paris Session Saturday to Study Simon's Approach to Hitler Sunday.

Copyright, 1935, by the Associated Press.

London, March 20.—The British, French and Italian governments today decided to hold direct discussions of the German re-armament problem.

Great Britain, yielding to French and Italian insistence, agreed to abandon diplomatic negotiations and send Capt. Anthony Eden, lord privy seal, to Paris for the tripartite conference, to be held one day before Eden and Sir John Simon, British foreign minister, go to Berlin to confer with Adolf Hitler.

The Paris meeting promises to bring together three leading exponents of Europe's post-war diplomacy.

The Three Diplomats.

For England there will be Capt. Eden, poised, polished 38-year-old "coming man" of the foreign office, disarmament expert and negotiator par excellence. Italy was to send Fulvio Suvich, 48-year-old undersecretary of states, slender, olive-skinned student, one of Benito Mussolini's bright young men. The French representative would be Foreign Minister Pierre Laval, eldest of the three at 51, short, dark, thick-lipped Auvergnat, who stepped into the late Louis Barthou's shoes to push his program for French security.

While French quarters at the league seat said the league council certainly would be called into special session to consider the forthcoming appeal and military observers there characterized the next six months as the most crucial period for Europe's peace, official British sources said the Geneva action would be delayed until after the Anglo-German conversations.

That action, it was stated, all depends on the replies Hitler gives Sir John Simon, British foreign secretary, and Capt. Anthony Eden, lord privy seal when they put the list of questions to be drawn up at Paris Saturday.

British Propose Delay.

The British recommended delay in carrying the issue to Geneva, making it clear that the entire question of European peace and security is bound up with the conversations at Berlin and pointing out that nothing can be decided until it is known whether Germany will enter the proposed new security system and return to the League of Nations.

The French and Italian argument that the three powers' united views should be presented to Hitler found Britain sympathetic, although there was difference as to the method of arriving at that unity. Britain wanted to continue diplomatic exchanges; France and Italy demanded the conference, which the British believed might make even more difficult an already precarious situation.

Anxious to avoid excessive reaction in Berlin, the British decided that Simon should not go to Paris. They feared, however, that France's protest and appeal to Geneva would excite German hostility.

Simon today told the Commons, and later so informed United States Charge d'Affaires Ray Atherton, that the Berlin, Moscow and Warsaw visits will be "purely exploratory," indicating Britain will take no action until the three western powers consult on the results.

This was the first time the United States had been officially informed of the situation growing out of Hitler's reintroduction of compulsory military training Saturday.

U. S. Discloses Sale Of Gold to Mexico

Continued from Page 1.

its credit in the Federal Reserve Bank of New York, which means that the gold may not be moved, physically, from this country. The purpose of the sale, it was said, was to bolster the Bank of Mexico's gold reserves.

At the same time, the Treasury revealed that a somewhat similar deal was consummated with Guatemala last December, when the Treasury authorized the sale of 10,000 ounces of gold to that republic. Yesterday's action, however, was the first such sale to be announced publicly.

Just how much silver has been acquired from Mexico remained a secret, since the Treasury announcement gave only one side of the transaction. If the sum involved in the purchase of gold by Mexico can be taken as an indication, however, at least 2,224,000 ounces of Mexican silver have been acquired.

Department of Commerce figures show that for the seven months up to February a total of $102,477,000 in silver had been imported into this country. The export total was $10,075,000, which leaves $92,392,000 as the net increase of silver in the United States.

Under the silver purchase program, the Treasury is engaged in buying silver with the stated policy of increasing its reserves of this metal until it reaches a 3-to-1 ratio with gold. The value of gold now held by the Treasury—which will be reduced only negligibly by the Mexican deal—is $8,552,893,448.

Some significance was attached to the Mexican deal as an indication that the Treasury has been transferring its attention from China to Mexico, in at least partial deference to the complaints of the Chinese that the silver purchase program was draining them of their money and causing widespread deflation.

The export of gold from the United States, as permitted the Bank of Mexico, is subject to licensing under the gold reserve act of 1934. Normally this Government sells gold without a license only to the central banks of gold-standard countries and only when gold is at the export point in relation to other currencies.

Saito Discounts a Great War, Calls 'Some Bloodshed' Likely

Ambassador Predicts Era of Peace Among the Great Powers.

By the Associated Press.

New York, March 20.—Despite heavily increased armaments among nations and still unsolved international problems, Ambassador Hirosi Saito of Japan tonight predicted an era of peace among the great powers of the world.

"I am not alarmed by the frequent reports of danger," he told a distinguished audience at the annual dinner of the Japan Society of New York. "I can see none that is serious on any frontier, either across the Atlantic or across the Pacific and certainly there is none on the North American continent. I can see in the policy of no great nation a desire or intention of making a great war."

Some of the problems that "are daily taxing the statesmanship of Europe, Africa, America and Asia" may result in bloodshed, he said.

"But that does not mean that a great war will again take place," the ambassador hastened to add. "That will only be an incidental and necessary oblation that occurs in the general process of settling down. Many of these problems can be composed—some of them are now being composed—by peaceful means."

He professed to see in widespread "realization of the futility of war" and a growing "prevalence of justice in international problems" two forces "that make for the gradual shifting of man's mentality in favor of peace."

Artists and authors now portray the agony and suffering rather than the glory of war; the "unknown soldier" and the common man "who gave up everything for the cause he believed was right" are honored rather than kings and commanders

Harris & Ewins.

HIROSI SAITO.

of armies, and the horrors of mechanical and chemical warfare have become impressed upon the minds of all the world, Ambassador Saito said.

"Slowly, but steadily, mankind is realizing the futility of war," he asserted. "With its glorious history in the past, it has spent its usefulness. Its objects have become unattainable."

Reds Declared Ready to Arm 10 Million Men

Pravda Vows Soviet Will Protect Europe From German Fascism.

By the United Press.

Moscow, March 20.—The Soviet Union, thoroughly aroused by Germany's re-armament plans, is prepared to increase its 1,000,000-manpower Red army to 10,000,000 to preserve peace, if necessary, the official organ, Pravda, said today.

The newspaper asserted Russia was prepared to prevent Europe from being "the slave of German Fascism."

The declaration was part of comment indicating Soviet disgust at the "supineness of the British note to Germany" protesting Adolf Hitler's conscript policy.

Pravda even suggested the possibility that Great Britain might connive in the alleged German plans for carving up Europe.

Moscow, March 20 (AP).—The attitude of the United States is not being overlooked here in a study of reactions to Berlin's decision openly to re-arm and to Moscow's repeated charges that the Germans are preparing a war.

Comment of the American press and indications of opinion in Washington appear in foreign dispatches alongside reactions from London, Paris and Rome.

These are examined with great interest and the hope that America sympathizes with the Soviet attitude about Germany is freely expressed.

Youth Dominates In Reich, Club Told

John J. Daly, Journalist, Describes Germany.

John J. Daly, local newspaperman, was guest speaker at the luncheon meeting of the American Business Club at the Hay-Adams House yesterday.

Mr. Daly, who is a former foreign correspondent for the North American Newspaper Alliance, declared that the Hitler movement is almost totally made up of the youth of Germany. He was visiting in that country at the time of the "blood purge."

"The most interesting thing about the wave of nationalism in Germany is that they have drawn a clean line of demarcation between the old people and the youth of the nation," Mr. Daly said. "Forty years of age seems to be the deadline in the Hitler movement. The men over 40 have found themselves shunted aside, and every responsible position has been filled by young men. Hitler is building his hope on German youth."

Wallboard Makes Such a Difference When You Enclose Your Heating Plant

We Specialize In Small Orders
For the necessary wall board, lumber and millwork, call on us, no matter what size your order may be. We are here to serve you.

No Extra Charge For Delivery
If needed, we will cut and prepare any order at no extra cost. For information and advice,
Call Mr. Jack, NOrth 1341

J. FRANK KELLY INC.
2121 GA. AVE.
NORTH 1341

Leopold Seeks Trade Leaders In New Cabinet

Unprecedented Action Is Taken in Belgium's Gold Crisis.

By the Associated Press.

Brussels, March 20.—Belgium remained without a cabinet today as King Leopold, for the first time in the country's parliamentary history, conferred with representatives of trade bodies as well as politicians in an effort to replace the government of Georges Theunis.

Premier Theunis and his cabinet resigned yesterday amid controversy over maintenance of the gold standard.

Political observers hailed the King's precedent as an indication that a new orientation in Belgian politics is likely to be reflected in the new cabinet.

No known sponsor of devaluation so far has been summoned to the palace for conversations with the king.

Among those sent for and conferred with were the presidents of the Brussels and Antwerp chambers of commerce.

Earlier the King talked with Maurice Lippens, president of the Senate; M. Poncelet, president of the Chamber of Deputies; Adolphe Max, liberal minister without portfolio in the Theunis government; the Catholic Viscount Prosper Poullet and Emile Vandervelde, Socialist.

Inasmuch as the Theunis resignation was not prompted by parliamentary opposition, he was expected to be asked to form another government. The name of Henry Jaspar, former foreign minister and a strong adherent of gold, also was mentioned, however.

Austria Moves To Draft Army Violating Pact

Present 100,000 Men and 50 War Planes Exceed Treaty Limits.

Copyright, 1935, by the United Press.

Vienna, March 20.—Austria, like Germany, shortly will get a national conscript army and considerable re-armament above the present treaty limits, it was learned in official quarters tonight.

However, the spokesman said that Austria, unlike Germany, has no intention of taking abrupt, lone action in denouncing the military clauses of the peace treaty, preferring the consent first of her former enemies.

Austria already informally has sounded out the powers concerning the establishment of conscript service—but it is said a favorable answer is being withheld until Austria's financial position can stand the increased expense.

In a minor way, however, and with the tacit approval of the powers, Austria has been violating the military clauses of the treaty of Saint Germain (ending the World War for her) for several years. She recently obtained 21 Italian-made fighting planes, for example, equipped with two machine guns each. This gives her slightly under 50 warplanes, taboo under the treaty entirely. The ships are kept near Graz, where pilots are being trained in secret.

Austria with the consent of the powers also recently stepped over the terms of the treaty when she started conscription of 8,000 soldiers every two years to assist her professional army of 30,000 six-year soldiers.

Those two-year conscripts are technically carried within the 30,000-limit, but to sidestep this limitation Austria developed several private armies, which have, however, practically an official status. Her armed strength, thus, totals almost 100,000 men and she is far less defenseless than ordinarily suspected.

Italian Veterans to Meet.

The Italian War Veterans of Washington will meet tomorrow at 8 p. m. in the auditorium of the Y. W. C. A. Building, 614 E street northwest, to complete arrangements for the entertainment to be held in April in honor of the ladies' auxiliary.

Support Given Street Program

Board of Trade Approves Tentative Plans.

A tentative program of street widening received approval at yesterday's meeting of the streets and avenues committee of the Washington Board of Trade at the Harrington Hotel.

The committee acted favorably on a list of 20 streets urged as needing widening recommended by C. Melvin Sharpe, chairman of a subcommittee named to study the matter.

Names of the 20 streets in the program were withheld. Most of them, it was said, are in the downtown area. The committee urges the widening of some to 60 feet and others to 80 feet.

In another action the committee adopted a resolution asking Congress to authorize the widening and extension of Prospect avenue from Thirtieth street to Foxhall road.

Session of League Likely March 28

Continued from Page 1.

Tewfik Rushdi presiding, to consider the French communication.

A spokesman for the Little Entente said the French decision to appeal was taken after consultation with the Little Entente powers—Rumania, Czechoslovakia and Yugoslavia—and with the Balkan entente.

These nations, the spokesman said, agree with France that it is dangerous to allow Germany with impunity and without protest to violate the treaty of Versailles, such violations casting doubt on the value of German signatures to any future conventions.

Although guardian of the treaty of Versailles' fulfillment, the League of Nations has never taken advantage of the right given it to investigate German re-armaments, and has watched its gradual revision, either through force of circumstances or unilateral German action, without audible protest.

Already nullified, observers here point out, are the treaty demands for former Kaiser Wilhelm's trial on war guilt charges, restrictions on Germany's economic life, the reparations clauses and the Saar question, settled by plebiscite.

Program Is Revised For National Symphony

Changes in today's program of the National Symphony Orchestra at Constitution Hall were announced yesterday by Dr. Hans Kindler. The revised program is as follows:

Chorale Prelude, Bach; Symphony No. 4, Tschaikovsky; Concerto in A Minor, Schumann; Tristan's Vision, Wagner; Dance of Comedians from "Bartered Bride," Smetana.

The sudden illness of Miss Sylvia Meyer, harpist, forced abandonment of the scheduled Ravel Concerto and Liszt's "Les Preludes," which have important harp parts. Harold Baurer, pianist, will be soloist in the Schumann Concerto.

Biltmore Prestige

does not depend merely on the routine comforts which are expected from all hotels. It is derived chiefly from *unexpected* displays of thoughtfulness—sincere interest which shows the highest consideration for guests

Single Rooms from $4; Suites from $12

ADJACENT TO GRAND CENTRAL

The BILTMORE NEW YORK

Madison Ave. at 43rd Street
David B. Mulligan, *President*

SPECIAL AGAIN THIS WEEK!

Southern Dairies
PISTACHIO
Southern Dairies Ice Cream
ICE CREAM
50¢ THE QUART

WOODWARD & LOTHROP
10TH 11TH F AND G STREETS — PHONE DISTRICT 5300

Very Attractive Prices on

Library Globes

16-inch Floor Style $35

With These Important Features:

- Maps are up to date.
- Beautifully colored.
- With latest political information.
- Highly glazed, water-proof.
- Noiseless diecast meridian.
- Easy to read.
- Mounted on walnut or statuary bronze.
- Complete with a fascinating book, The Story of the Globe.

Not sketched:

12-inch Table Globe with Atlas . . $9.75
12-inch Floor Globe $8.75

Others $1, $1.75 and $4.95

BOOKS, AISLE 23, FIRST FLOOR

WOODWARD & LOTHROP
10TH 11TH F AND G STREETS — PHONE DISTRICT 5300

See the foundations on which Spring 1935 chic relies, in an

Informal Modeling of New Corsets and Foundations

Today—from 10:30 to 5:30 On Our Third Floor

We sketch three of the smart models—that define the waistline cleverly and smooth out recalcitrant curves.

A—An exclusive Woodthrop Foundation of batiste and exquisite lace—designed to do things in a very beautiful way for the average woman's figure—note the satin applique. $22.50

B—Lily of France makes a model of satin broche and imported elastic beautifully designed for the heavier figure. $25

C—Woodthrop Foundation—of satin and lace, deftly designed to give long streamline control. $15

CORSETS, THIRD FLOOR

Elizabeth Arden's
SAVON KENOTT

Because Elizabeth Arden realized a beautiful complexion should be accompanied by a lovely smile—she created Savon Kenott to make teeth white and gleaming. And discriminating women like—not only the efficient way in which it removes tobacco and other stains from teeth—but, also, the cool, refreshing feeling it leaves in the mouth.

TOILETRIES, AISLE 14, FIRST FLOOR

35c *a tube*
3 for $1

Services Held For 4 Burned In Auto Crash

Last Rites Conducted at Lynchburg; Maryland Farmer Buried.

By the Associated Press.

Lynchburg, Va., March 20.—The bodies of three young Lynchburg residents who died in a burning automobile yesterday near Naruna were buried in Spring Hill Cemetery today. And the body of the fourth will be taken to Alexandria tomorrow.

The body of the fifth victim, Coleman Tompkins Smarit, was sent to Fort Worth, Tex.

Services for Miss Mary Janney Barnwell, daughter of Dr. and Mrs. Carleton Barnwell, were held from St. Paul's Episcopal Church, of which her father once was rector. She will be buried in Alexandria.

Joint services for William Carey Barker, jr., William Caskie Watts and Miss Mary Scott Ligon were held at the home of Mr. and Mrs. James Owens Watts.

The quartet perished when their sedan burst into flames after colliding with a truck driven by Smarit, who traveled for a Chattanooga medicine concern.

Harry A. Dern Rites Held.

Special Dispatch to The Post.

Frederick, Md., March 20.—Rites for Harry A. Dern, 61, farmer, who died Sunday, were held yesterday at Tom's Creek Methodist Church. Burial was in the Keysville Cemetery.

Besides his wife he is survived by five daughters, Mrs. Raymond Rupp and Mrs. Robert Grimes, near Keysville; Mrs. Milo Delcastillo, New Jersey; Mrs. Otto Christenson, Philadelphia, and Miss Rhetta Dern and three sons, Lloyd, near Emmitsburg, and Paul and George Dern, at home.

Prospector Dies Suddenly.

Special Dispatch to The Post.

Westminster, Md., March 20.—Alphonse L. Gournay, 75, oil prospector, died suddenly last night from a heart attack.

A native of New Orleans, Mr. Gournay had been living at the home of George Mitchell, near Westminster. He is survived by a daughter, Mrs. Madeline Steak, of Echo, La., and three sons, Harry, Henry and H[illegible] Gournay.

Dr. L. W. Talbott Buried.

Special Dispatch to The Post.

Elkins, W. Va., March 20.—Funeral services for Dr. L. W. Talbott, 78, physician, were held yesterday. He was born November 5, 1855, in Barbour County.

Survivors include his widow, Mrs. Mary Evelyn Bosworth Talbott, and six sons and daughters.

Clarence Trout Dies.

Special Dispatch to The Post.

Cumberland, Md., March 20.—Clarence Trout, husband of Verne S. Trout, died early yesterday. He was a former resident of Mercersburg, Pa.

Besides his widow, he is survived by a son, Boyd Trout, Williamsboro, Pa., and a daughter, Mrs. Helen Hayhurst, this city. He is also survived by two brothers, Harry Trout, Mercersburg, Pa., and Lewis Trout, Mahaffey, Pa., and two sisters, Mrs. Jacob Comer, Hagerstown, Md., and Mrs. Floyd Grosh, Mercersburg, Pa.

Fall Fatal to Virginian.

Special Dispatch to The Post.

Culpeper, Va., March 20.—Rites were held today for Simeon Aylor, 64, farmer, who died Monday from injuries sustained in a fall on the ice more than a month ago.

He is survived by his widow and four children, Mrs. R. L. Armentrout, of Culpeper; Miss Pearl Aylor, member of Mitchells High School faculty; Miss Gertrude Aylor, at home, and Edward Aylor, of the engineering department of the State highway commission.

Charles J. Mauck Buried.

Special Dispatch to The Post.

Luray, Va., March 20.—Funeral services were held today for Charles J. Mauck, son of Robert G. Mauck, former member of the Virginia Legislature, who died yesterday.

Mr. Mauck was a former member of the Page County Republican committee.

He is survived by two sons, W. R. Mauck, Luray, and L. L. Mauck, Birmingham, Ala., and three daughters, Mrs. A. C. Brubaker, member of the faculty of the Luray High School, and the Misses Cora and Virgie Mauck.

Mrs. Ruppenthal Rites Today.

Special Dispatch to The Post.

Berkeley Springs, W. Va., March 20.—Services will be held tomorrow for Mrs. H. H. Ruppenthal, wife of H. H. Ruppenthal, member of the House of Delegates from Morgan County in 1909.

Surviving are seven sons, the Rev. H. P. Ruppenthal, of Durham, N. C.; E. B. Ruppenthal, Henry Ruppenthal, jr., F. H. Ruppenthal and Virgil Ruppenthal, of Berkeley Springs; Lester Ruppenthal and Pail Ruppenthal of Martinsburg; three daughters, Mrs. Emerson Noland Great Cacapon, W. Va.; Mrs. F. H. Morgret, Berkeley Springs, and Mrs. Victor Funderburg, Martinsburg.

State Police to Probe Shootings in Kentucky

Whitesburg, Ky., March 20 (AP).—A detachment of State police headed for this mountain community tonight to investigate the slaying of a Boy Scout and the serious wounding of a Scout master, whose eyes were shot out from ambush. Gov. Ruby Laffoon ordered out the police in response to appeals from citizens here.

Denver Tolliver, the farmer who admitted he shot Clyde Quillen, a Boy Scout, because he thought the youth was an enemy seeking to kill him, is scheduled for examining trial here tomorrow morning. The person who fired the shot that blinded Scout Master Cossie Quillen, 21, shortly before the other shooting has not been identified.

Kansas City Gropes in the Midst of Dust Storm

Associated Press WIREPHOTO.

Looming hazily in the background is the Union Station at Kansas City as it appeared yesterday at height of the dust storm.

Crops Ruined By Dust Storm In the Midwest

Gov. Landon Issues Appeal for Federal Aid to Save Farm Land.

Continued from Page 1.

cause lights in school rooms would not pierce the dust which filtered through closed windows.

Merchants stripped display windows of merchandise, shut their doors and swathed their counters with protective sheets. Housewives tried to pack doors and window crevices with wet rags, then gave up in disgust and packed pictures, linens and household furnishings, as if to move.

The sun, before it faded altogether from sight, appeared blue through the dust. Skies, while still visible, had an orange cast.

Storm Moves Eastward.

Weather forecasters said the tremendous dust cloud was moving eastward at 25 miles an hour. It was expected to reach Chicago tomorrow, unless checked by rain or snow.

Forecasters said that if the dirt-laden air encountered rain, a mud storm would result. Contact with snow would result in the queer brown mixture of snow and dust which Kansans have dubbed "snust."

It was impossible to ascertain how high the dust extended. No planes could fly to take observations. Captive balloons were invisible almost as soon as they left the ground.

Surface soil was blown so badly that many sections despair of a 1935 crop. Repetition of the calamitous drought of last summer also was feared.

"The dust storm will cut out the wheat remaining in the western part of the State," said R. I. Throckmorton, head of the department of agronomy of Kansas State College.

"Prospects are worse than last year. It is the worst dust storm in the history of the State. It was this bad in some sections before, but not generally."

Governor Asks United States Aid.

Gov. Alf M. Landon of Kansas has appealed for Federal aid to save the State's farm land.

Static electricity carried by the dust interfered with telephone and telegraph lines and radio. Intercity telephone conversations in Kansas City came faintly over the wires.

Freight trains were sidetracked by railroads still attempting to maintain passenger schedules.

The dust-clogged air brought dull headaches to many, red, smarting eyes to all. Kansas towns, which have endured the extreme discomfort for a week, reported illness caused by the dust.

Sleep was difficult. Hundreds wrapped their bodies in wet sheets and arose to find themselves like mummies in shrouds of mud.

Firms' Officials Sought in Probe

Boston Brokers Face Quiz as to Missing $600,000.

By the Associated Press.

Boston, March 20.—Police tonight sought officials of two Boston brokerage houses for questioning in connection with the alleged disappearance of approximately $600,000 from the firms.

Assistant Attorney General Henry P. Fielding said he would "like very, very much" to talk to Harold L. McCormack, president of Dill & Co., which, with its affiliate, Investors Trading Corporation, is under scrutiny.

The investigation was ordered yesterday by Attorney General Paul A. Dever after he received complaints from scores of persons who had done business with the firms. The brokerage registration of Dill & Co. recently was revoked and the trading corporation was forbidden to market stocks.

Fielding said newspaper publicity on the case had resulted in an increased flow of mail from investors in the two firms, some of whom, he said, were unaware of suspected irregularities.

P.-T. A. to Hear Talk.

Dr. Clara Fishpaugh, Baltimore psychiartist, will address the Rockville Parent-Teacher Association tonight at 8 o'clock at Rockville High School. Dr. Fishpaugh has been active several days each month in Montgomery County schools, in cooperation with the school nurse.

Charley Never Forgets A License Number

Special Dispatch to The Post.

Williamsport, Md., March 20. When an automobile is stolen here and the owner has forgotten the license number, he goes right to Charles Zimmerly, who has such an uncanny faculty for remembering numbers that he has catalogued in his mind the license number of every automobile here.

Zimmerly estimates that he can recall the license number of 1,500 automobiles here and in the vicinity and he has often met the test.

Works to Pass Saturday, Say Senate Chiefs

Last Barriers Will Be Hurdled and Measure Enacted, Belief.

Continued from Page 1.

handle Federal road allocations in the usual way.

His amendment, it was said, would put a stop to plans outlined to the Senate Appropriations Committee to spend millions for construction of Federal super-highways and pay back the money by leasing frontage to gasoline stations, hot dog stands and other concessions.

The other amendment, giving jurisdiction to old-line agencies of Government over routine construction outlays, previously had been rejected by the Senate. Reconsideration was unexpected, although the Appropriations Committee had approved the change.

Weary after two months of almost constant consideration of the bill, Senator Carter Glass (Democrat), of Virginia, vainly strove to hasten action. But the $40,000,000 school fund earmarking, proposed by Senator Bronson Cutting (Republican), of New Mexico, strung out the debate over most of the day, with independent Democratic conservatives of the Glass school fighting it to the last ditch.

Senator Millard E. Tydings (Democrat), of Maryland, who futilely argued to slash the bill $2,000,000,000 to $3,000,000,000 on Tuesday, returned to the attack with more vigor yesterday in an ardent effort to block the school allocation.

"What's the use of a State trying to take care of its own, if next door a State refuses to assume this obligation and comes to Washington for its funds?" he shouted.

Tydings continued:

"Should I tell the Legislature of my State not to try any longer, but to come to Washington and get its share? Why shouldn't my State and the others who try to pay their own way refuse to levy the necessary taxes if they can come here to the Capital and get it?"

He said there isn't a State in the country which can not collect enough taxes to keep its schools running. Then he reiterated his charge of Tuesday that the $4,880,000,000 works bill offers no relief to the great cities of the country.

This provoked the ire of Senator Pat Harrison (Democrat), Mississippi, who retorted that Tydings was showing "pretty poor statesmanship to try to arouse the cities against the rural sections."

Mrs. Weil, Harding Heir Weds William Foster

Dayton, Ohio, March 20 (AP).—The wedding of Mrs. Jean De Wolfe Weil, of Marion, Ohio, co-heir to the estate of the late President Warren G. Harding, and William Foster, of Sidney, Ohio, became known here today as the couple made plans to establish their home in Dayton. Mr. and Mrs. Foster were married Monday at Newport, Ky.

The bride's father was a son of the late Mrs. Harding by a former marriage.

Sodality Here Calls Mexico Protest Rally

The Sodality Union of Washington will hold a mass meeting Monday at 8:15 p. m. in Gonzaga Auditorium, 37 I street northwest, in protest of religious persecution in Mexico.

The Most Rev. Michael J. Curley, Archbishop of Baltimore, will be speaker of the evening, and the Rev. Joseph V. Buckley, spiritual director of the organization will deliver the welcoming address.

"Our Lady of Guadalupe," Mexican patriotic hymn, will be sung by the Sodality Choir.

North Carolina May Oust Six In Prison Probe

Waynick Prepares Report on Investigation Into Brutalities.

Continued from Page 1.

he believed changes should be made in the law of the State to forbid the use of autocratic power by "ignorant, lowly paid and perhaps sadistic guards, over helpless prisoners."

The Sentelle committee has suspended its inquiry during the discussion of the State revenue bill in the House. This measure, incidentally, is the center of as heated a legislative battle as has ever occurred in the State. A rebellious House throughout yesterday overrode the administration forces by increasing taxes on corporations and business units.

When the Sentelle group resumes its investigation it is proposed to inquire into a number of reports of guards beating prisoners and otherwise mistreating them under circumstances too revolting to be mentioned. It is not believed, however, the committee will find another case comparable to that of the two Negroes who lost their feet.

Most of the highway prison camps since the inquiry started have apparently gone through a "washing up." The Post correspondent visited one near Raleigh earlier in the week and it was spick and span throughout, even the floors glistening with cleanliness.

Hecht Names Miss Slater Advertising Supervisor

Miss Helen L. Slater has been appointed executive assistant to Louis E. Shecter, sales and publicity director of the Hecht Co., Mr. Shecter announced yesterday.

Miss Slater, who was with N. W. Ayer & Son, national advertising agency for five years, will supervise the preparation of the newspaper advertising, direct mail advertising and radio advertising at the Hecht Co. While with N. W. Ayers, Miss Slater wrote copy for such nationally known accounts as Yardley & Co., Ltd., Bradley's Knitting Co., Steinway & Sons, Orinoka Draperies, Eaton Crane & Pike and Camel Cigarettes.

Ernest Edwin Williams Dead at 68 in London

London, March 20. (U.P.).—Ernest Edwin Williams, 68, lawyer and an antiprohibition leader, died today. He wrote books on economics jointly with the late Lord Birkenhead.

Democrats Ask Roosevelt's Aid To Clear Davey

'Right the Wrong Done Our Governor by Hopkins,' Ohioans' Plea.

Continued from Page 1.

practice of professional case workers to advise birth control."

C. C. Stillman, Hopkins-appointed administrator of Federal relief, later announced in a "statement of policy" that birth control information will not be provided by case workers while relief in Ohio is under Federal control.

Stillman said he sent a copy of the statement to the Governor.

Poulson is under subpena to appear tomorrow before the Franklin County (Columbus) grand jury by County Prosecutor Donald J. Hoskins, who has affidavits from Hopkins alleging Ohio relief workers "shook down" concerns with which the relief department did business to obtain funds for Davey's $10,000 campaign and inaugural deficit.

Administrator Hopkins, Poulson said, "in my mind personifies beautifully the fallacy of Democrats appointing Republicans to high office. Every Democrat in Ohio is a stanch supporter of President Roosevelt. Most of us feel, however, that his greatest mistakes have been the appointment of Republicans to high positions, especially Republicans of the uplift type—the long-haired men and short-haired women. They have betrayed the President."

Davey's Charges.

Poulson asserted "Dr. Hopkins' main motive in this entire affair is to muddy the waters so as to divert public attention from Gov. Davey's unanswered charges against the administration of relief in Ohio."

Davey has charged the Ohio relief administration was overloaded with workers and was wasteful, inefficient, inhumane and extravagant.

Poulson charged Administrator Hopkins with "persecution of Gov. Davey."

"If the firms doing business with the Ohio relief commission have been 'shaken down,' as Dr. Hopkins says, the shake-down was done by employes appointed by Gen. Henderson, while serving under Gen. Henderson, and owing their jobs to Gen. Henderson."

Dismissed Relief Director.

Frank D. Henderson, former adjutant general, was dismissed as State relief director by Davey.

Poulson, who is Davey's chief of patronage, turned scathing words on Administrator Hopkins' charge of "political corruption" in the solicitation of funds for Davey's campaign.

"Thanks to Dr. Hopkins, we now know that it has become sinful for party organization to accept contributions," Poulson said. "We know that it is especially sinful to accept contributions when the parties who give them do, or hope to do, business with the administration.

"Perhaps I am old-fashioned, but I do know that, since the time of George Washington, party campaigns have been carried on through donations, and those donations have been made by people who have done or hope to do business of some kind or description with the Government."

District Penal Head To Retire in 2 Months

The retirement of Capt. M. M. Barnard, superintendent of District penal institutions, is expected to take effect in the next two months.

The Board of Public Welfare is canvassing the field of penal experts to select a successor to the man who built the "wall-less prison" at Lorton.

Capt. Barnard is serving under an extension granted by the order of the President. He passed the compulsory retirement age of 70 more than a year ago.

Among the leading candidates for his post is Col. William L. Peak, superintendent of the Lorton Reformatory.

Woman, on Train Trip, Bears Gem Fortune, $173,505 Cash

Held for Observation After Attempt to Stuff Bills Into Ventilator.

By the Associated Press.

Battle Creek, Mich., March 20.—A 60-year-old woman who identified herself as Mrs. Isabel McHie, of Hammond, Ind., was placed in a hospital here today while police held for safekeeping her casket of jewels and $173,505 in currency which she carried with her in a railroad coach.

Train officials asked that she be taken from the train after they had reported she attempted to stuff part of the money into a coach ventilator. The currency, together with the jewels, which officers said might be worth as much as $500,000, was being held tonight by Police Chief Hugh Gordon for safekeeping. The jewel case contained a number of rings, brooches, necklaces and watches, which Capt. Herbert Block, of the railroad's detective force, said had not been formally appraised.

Police Chief Gordon said he received a communication from Mrs. Eugene Ambos, of Hammond, saying she was Mrs. McHie's daughter and would arrive here tonight.

In paoers carried by the woman, police found the name of Sidmon McHie. At the office of McHie, publisher of the Hammond Times, it was said he was out of the city, that divorce proceedings between the couple were pending and that a property settlement had been effected.

Several letters concerning business transactions and litigation were found in the luggage by the officers. One of these was from a New York bank, where executives said Mrs. McHie maintained an account. She visited the bank about three weeks ago, they said.

The currency was in denominations as high as $10,000, Gordon said. A packet of bills dropped to the station platform, but was recovered, and $691 was found in the compartment the woman occupied.

Train employes said she boarded the train at the Dearborn street station at Chicago, bearing a ticket for Montreal.

Woman Once Planned Hospital for Animals

By the Associated Press.

Chicago, March 20.—Mrs. Isabel McHie, who was taken from a train at Battle Creek, Mich., today for hospital observation and found to have $173,505 in currency and securities in her possession, once announced she had changed her will to leave all of her estate to the Society for the Prevention of Cruelty to Animals. That was in 1923. The announcement said her will would include the provision that the largest hospital for the treatment of animals in the world be built in New York.

Over the door was to be the inscription:

"The more I saw of humans the better I liked dogs."

The reason for the unusual inscription, it was reported at the time, was the "screeching" of the boys' choir of the Fifth Avenue Episcopal Church of St. Thomas, in New York, where she had moved after her estrangement from Sidmon McHie, then a Chicago broker.

McHie, now a newspaper publisher at Hammond, Ind., has been separated from Mrs. McHie for almost a score of years.

Hollywood

By Sidney Skolsky

Movie Boners.

Hollywood, March 20.

THE Movie Boners' Club meeting is called to order and the new business concerns the new pictures and the flicker flaws. Lee Whitney makes a bid for membership by reciting what he believes is a boner in "The Whole Town's Talking." Edward Robinson, as Jones, the clerk, returns from the bank where he has been purposely sent by Gangster Mannion to be captured by the police. Jones hurries to the gang's hideout and here the mob again mistakes him for the leader, Mannion. This mistaken identity is the theme of the flicker and has been going on for reels and is easy to believe, for Robinson plays both roles. However, says Whitney, the gang should have noted the difference between Jones and Mannion, especially in this sequence, for they wore different-colored suits. Yet no one pays any attention to this difference. Well, they'll have to when Technicolor comes into its own.

• • • •

Maurice Chevalier in the rain sequence of "Folies Bergere," writes Kallin Hager, goes on the stage to sing the number and he is wearing a white shirt. Later, when Maurice is actually singing this ditty he is wearing a striped shirt.

The explanation is that this particular sequence took several weeks to film and of course Chevalier had to change his shirt during that time. However, this flicker flaw is strictly the script girl's error, for she should have jotted down Chevalier's entire costume next to that scene in her script and seen to it that when Chevalier changed shirts he changed to a white one.

• • • •

ROBERT MONTGOMERY and Ann Harding are playing a scene in "The Biography of a Bachelor Girl"—Montgomery is typing the biography of Miss Harding. At the opening o. this sequence, claims William Schuster, there is a close-up of a pair of hands typing with all ten fingers. It is supposed to be Montgomery. Yet when Montgomery is seen in this room in the long-shot typing he is shown pecking around with two fingers on the typewriter. They better match their close-ups with the long-shots and decide just what kind of a typist they want Montgomery to be.

It would be a gal who would notice this flicker flaw in "Clive of India." Elinor Weyant writes that when the men were preparing to cross the river with Ronald Coleman it was raining very heavily. Yet the curls of their wigs stayed in as nice as they would on a clear day. Miss Weyant asks to know the secret so she can inform her hairdresser.

• • • •

The picture is "Home on the Range" and the sequence is just before the big race. Charlie Stephens becomes a member of the Movie Boners' Club when Jackie Coogan enters the stable and knocks out the jockey who was supposed to ride his horse in the big race. Coogan then proceeds to take the racing uniform off the jockey and gets into it himself. And Stephens wants to know how the jockey's suit fits Coogan perfectly, especially since it is very obvious to any one watching the picture that Coogan is much taller and heavier than the jockey. It's just another of the many strange things which can happen only in the movies.

And wasn't Jackie Coogan the biggest jockey you ever saw; he weighed almost as much as the horse.

• • • •

WHEN Fred Astaire and his band of original "Indianians" come on the scene in "Roberta," there are only 12 members in this orchestra. Every time this band is seen during the flicker, says Irving Kramer, it is composed of the same members. That is until the final sequence, the big scene, and then suddenly 17 men in the band. All Mr. Kramer asks is "How come?"

The movie boners in "David Copperfield" continue to roll in and many have mailed this one, credited to Sal Aragona, for his arrived by fastest mail. David Copperfield is walking to Dover and there is a flash showing David's legs and feet and it is plainly evident that his shoes are badly worn. The next scene, with David Copperfield, still on the march, shows him walking through a rainstorm and he is wearing a new pair of shoes, at least they aren't the battered and torn pair he was wearing previously.

• • • • •

With this and other flicker flaws in "David Copperfield" duly noted, the quest for the picture with "no flicker flaw" continues. There hasn't been another picture nominated for the prize.

Certainly there should be one picture in the many turned out by Hollywood which should be perfect in details, regardless of ho wyou rate the picture as entertainment. Considering the care and attention and cost, there should be—but there isn't. The "no flicker flaw" prize looks like one award which will never have to be made.

Copyright, 1935.

It's Spring, but Sir Hubert Talks Of Arctic Trip in a Submarine

Explorer, in Brief Visit, Tells of Plans for Under-Ice Weather Base.

Sir Hubert Wilkins, explorer and devotee of submarines, arrived in Washington yesterday afternoon, sniffed the spring air, and flew off to New York, where he hopes to learn, within the fortnight, whether he is going north again this summer.

Sir Hubert likes to go places, and best of all he likes going north in a submarine. He's been places in submarines before, but now he hasn't any submarine, although he hopes to have one soon. He was rather vague, in an interview at the air port yesterday, about where his next was coming from.

Nevertheless he has hopes. He wants to go up to the Arctic Circle and establish some kind of an under-ice meteorological base. Fifteen years from now he thinks that what he learns in the interim will be of immense value to scientists.

Tanned, gray haired, and natty in a light blue suit, with his goatee fluttering slightly in the spring breeze, the famed explorer told of his plans, vaguely.

"I am on my way to New York," he said, "from Uruguay. I hope in the next two weeks to perfect plans so that I can establish a submarine base 300 miles from the North Pole. I think the submarine can be used to get beneath the ice to approach areas impossible of approach by surface ships.

"I want to locate in the Arctic the most suitable point for meterological observations and establish a submarine base there. All the other bases are on land, but they are not far enough north. I'll know in two weeks whether I'll be going there, or whether I will return to the Antarctic."

The motors of the airplane had started. Sir Hubert posed for a photographer, jumped into the plane, and was off.

Kansas Prison Doubles Guard In Escape Plot

Plan to Dynamite Gates and Effect Wholesale Delivery Bared.

By the Associated Press.

Lansing, Kans., March 20.—Additional guards were thrown about the Kansas Penitentiary tonight after officials announced they had uncovered a desperate plot to dynamite the prison gates and effect a wholesale delivery.

Because of the intensity of a dust storm, prison authorities decided to take no chances and doubled the night guard shift. Visibility was reduced to a block.

Deputy Warden E. W. Stubblefield said a cache of guns and dynamite was found near the prison yesterday. This discovery, he said, fitted in with details of the plot officials ran onto two weeks ago.

Five leaders in the plot, all desperate convicts, were placed in solitary confinement and a dozen others were placed under heavy guard.

Shreveport, La., March 20 (AP).—A tear gas shell exploded today in the "bull pen" for white prisoners in the Caddo Parish Jail quickly halted a minor uprising of the 50 or more prisoners, which, authorities said, might have developed into a prison riot.

Author to Lecture At Jewish Center

"The Progress of the Jewish Homeland Movement in Palestine" will be the subject of an address by Maurice Samuel, author and prominent member of the American Zionist Organization, tonight at the Jewish Community Center. The lecture will start at 8:30 p. m.

Mr. Samuel, recently returned from the Holy Land where he made an extensive study of economic and cultural conditions among the settlers. Following the talk, members of the Hadassah, women's Zionist organization, will meet.

North 4200
TORONTO CAFE
20th and P Sts. N.W.
THURSDAY DINNER
Served 5:30 to 8:00 P. M.
CHICKEN PIE 55c
Soup, 2 Vegetables, Salad, Dessert and Beverage.

NO PEN
IS LIKE A NEW PEN
UNLESS WE REPAIR IT
Let our Fountain Pen Expert give you new-pen satisfaction.
GARRISON'S
1215 F St. N.W.
Open Evenings Till 10 P. M.

ATLANTIC CITY HOTELS.

JOIN EARLY SPRING IN ATLANTIC CITY
Enjoy It at
Hotel Dennis
DIRECTLY ON THE BOARDWALK
Favorite of American families—approaching most closely the true atmosphere of home—providing unobstructed view of the sea from spacious guest rooms, sun decks and solaria. GARDEN Terrace. Sea water baths... GOLF in delightful environs... SADDLE horses and riding paths and bridle paths... DANCING in St. Denis Room. Musical programs... INDOOR ice skating and championship hockey in Auditorium (5-minutes stroll on the Boardwalk).
Directions, Less Spring Rates
AMERICAN AND EUROPEAN PLANS
WALTER J. BUZBY, INC.

LEADS THE WHOLE PARADE!
In old Kentucky, it is
CREAM of KENTUCKY
straight whiskey that they prefer to all others. Try it. You'll find that Kentuckians deserve their reputation as judges of fine whiskey!

"Cream of Kentucky" Reg. U. S. Pat. Off.
Copyright, 1935, Schenley Distributors, Inc.

A Schenley PRODUCT
MADE IN U. S. A.
This Mark of Merit on every bottle of Cream of Kentucky is your absolute assurance of delicious quality and the utmost in value. Cream of Kentucky is 100 proof straight whiskey, made in Kentucky by Kentucky distillers the real Old Kentucky way.
FOR A REALLY FINE GIN... TRY SILVER WEDDING DISTILLED GIN
International Distilling & Distributing Corp., 917 E St. N.W., Washington, D. C.

Illness Is Fatal To Louis Wiley, Times Official

Business Manager of New York Paper Awarded Many Decorations.

By the Associated Press.

New York, March 20.—Louis Wiley, 63, who rose from small town reporter to business manager of the New York Times, died today after an operation.

Wiley, who numbered among his friends the crowned heads and ministers of Europe as well as industrial and business magnates both here and abroad, was one of the most widely known newspaper executives in the country.

Three sisters were at his side when death came. He had undergone an operation eight days ago.

A native of Hornell, N. Y., Wiley served on newspapers in Mount Sterling, Ky.; Fort Wayne, Ind., and Richester, N. Y., before coming to New York.

Joined New York Times.

He worked for a time under Charles A. Dana, of the Sun, and in 1896 joined the New York Times.

On Wiley's sixtieth birthday, Adolph S. Ochs, publisher of the Times, recalled how he had hired Wiley, saying:

"Shortly after I had rescued The Times—then a derelict about to sink with a gallant crew of able journalistic seamen—a sprightly young man, still in his twenties, called on me and sought a position with the organization.

"I was of necessity moving cautiously in adding to the staff, because of the expense, and was not very receptive to his overtures. But the talent that he has since developed to a preeminent degree asserted itself and, as usual, what he went after he secured. It was one of the best trades I ever made."

Interviewed Notables.

Although concerned mainly with advertising and circulation after he became business manager of the paper in 1906, Wiley never lost interest in the editorial department.

He interviewed President Portes Gil in Mexico, Premier Mussolini in Rome and the former King Alfonso of Spain, and was the first to obtain an interview with King Alexander of Yugoslavia after that monarch had taken over the dictatorship of his country.

He received decorations and orders from eight European governments and was awarded honorary degrees by many universities.

The Society of the Genesee, which he founded, observed his fiftieth anniversary in journalism last February 4.

Got His Start in 1884.

While attending the public school at Mount Sterling, Ky., in 1884, Wiley made his first effort in newspaper work on the Democrat, a weekly published by Theodore Stuart.

At the [illegible] he became a reporter on the Fort Wayne Journal and then went to the Fort Wayne Gazette. When he was 17 his family moved to Richester, and he obtained work as a reporter on the Union and Advertiser, later going to the Post Express.

Surviving are his sisters, Mrs. Abraham Benedict, the Misses Carrie, Belle, Fannie and Claire Wiley, all of New York, and two brothers, Max Wiley, of New York, and Julian Wiley, of Rochester.

Funeral services will be held Friday at Temple Emanuel.

Noted Newspaperman

Associated Press WIREPHOTO.
LOUIS WILEY.

Rites Tomorrow For Comdr. Carney

Retired Naval Officer to Be Buried in Arlington.

Funeral services for Lieut. Comdr. Robert E. Carney, U. S. N., retired, will be held in Arlington National Cemetery tomorrow at 11 a. m. He died in San Francisco several days ago.

A graduate of the Naval Academy, class of 1886, Comdr. Carney was retired for disability in 1896. He was recalled to active service at various times and served altogether about nine years subsequent to his retirement.

These tours of duty were in the Navy Department, at San Diego and at the Navy Yard in New Orleans. During the World War he served as engineer officer of the Pearl Harbor Navy Yard.

Surviving Comdr. Carney are his wife, Mrs. Robert E. Carney, of Berkeley, Calif., and two sons, Lieut. Comdr. Robert B. Carney, U. S. N., and Kenneth B. Carney, of San Francisco. His brother-in-law, Admiral Frank B. Upham, U. S. N., is commander of the Asiatic Fleet.

New Orleans Asked To Confirm U. C. V. Bid

Nashville, Tenn., March 20 (AP).—Intent upon accepting the first definite reunion invitation extended to the United Confederate Veterans, Gen. Harry Rene Lee, U. C. V., chief of staff, today wrote New Orleans officials asking confirmation of a tentative bid from that city. He said that "just as soon as I receive confirmation" from Mayor T. Semmes Walmsley, now in Washington, "I will telegraph him it's all set."

For some time it had appeared no city in the South would be able to hold the reunion because of inability to raise funds.

Cornelius Ford, Public Printer 8 Years, Is Dead

Served in Administration of Wilson; Funeral Set Tomorrow.

Cornelius Ford, 68, Public Printer during the eight years President Wilson occupied the White House, died early yesterday at his residence, 1110 East Capitol street, of a heart attack.

Until he became ill, ten days ago, Mr. Ford had been actively engaged in the printing business at 739 Thirteenth street.

For 33 years, Mr. Ford, who was born in Hoboken, N. J., was connected with printing offices there and in New York. He was prominent in labor movements, and once was president of the New Jersey State Federation of Labor and an active organizer in the American Federation of Labor.

President Wilson appointed Mr. Ford Public Printer on June 26, 1913, and he served during the Wilson Administration. Probably the greatest amount of work ever turned out by the printing office was during the World War, while Mr. Ford was in charge.

Active in fraternal life, Mr. Ford was a member of the Columbia Typographical Union, and held memberships in the fourth degree, Knights of Columbus; B. P. O. Elks and an honorary membership in Urell Camp, United Spanish War Veterans. He was a past president of the Washington section of the Holy Name Society and a member of the St. Vincent de Paul Society.

Surviving Mr. Ford are his wife, Mrs. Catherine Ford, and nine children, Miss Martha R. Ford, Mrs. Anna Donnelly, of Newark, N. J.; Mrs. Virginia Holden, Charles E. Ford, Thomas A. Ford, Cornelius F. Ford, Arthur J. Ford, Mary L. Ford and Inez Ford, of Washington. He also leaves a brother in Hoboken and 12 grandchildren.

Solemn requiem mass will be held tomorrow at 10 a. m. in Holy Comforter Church. Burial will be in Mount Olivet Cemetery.

Hood College Sets Play Presentation

Dramatic Group to Give 'Dover Road' Saturday.

By the Associated Press.

Frederick, Md., March 20.—The Marrionettes, dramatic organization of Hood College, will present the English comedy, "Dover Road," in Brodbeck Hall here Saturday night under the direction of Miss Marian Tatum, instructor in English.

The leading role will be taken by Miss Jean Scott, of Tamaqua, Pa., a member of the senior class. Other feminine roles will be taken by Miss Betty Lee Davis, of Pittsburgh, and Miss Majorie McFerran, of Philadelphia.

John Hansen, Samuel Birely and Willard Markey, of the Frederick Players, a local organization, will take the masculine parts. The scenery was constructed by the college class in play production.

Former Official Dies

Capitol Photo Studios.
CORNELIUS FORD.

Mrs. W. O. Berry, Of Virginia, Dies

Wife of Adventist Pastor Succumbs Here.

Mrs. Esther Louise Berry, 41, died in Washington Sanitarium yesterday after a brief illness. She was the wife of the Rev. W. O. Berry, pastor of the Seventh Day Adventists Church in Kilmarnock, Va.

Mrs. Berry, the former Esther Louise Wagner, was a native of Pennsylvania. She lived most of her life in Mount Vernon, Ohio. She graduated from the Mount Vernon Academy and spent two years as a county nurse there.

With her husband she lived in Takoma Park, Md., about six years, until she was graduated from the Theological College there in 1926. Her husband and two children, Billie, 10 and Verna, 9, survive. The body will be taken to Mount Vernon, Ohio, today for services and interment.

Widow of Confederate Officer Who Captured 2 Generals Dies

Mrs. Jessie McNeill Is Dead at 90; Husband, 'Lieutenant Jesse,' Led Famous McNeill Rangers During Civil War.

By the Associated Press.

Moorefield, W. Va., March 20.—A woman whose husband cut through Federal lines at Cumberland, Md., and made prisoners of two generals during the Civil War is dead.

She was Mrs. Jessie McNeill, 90, formerly of Moorefield, who died at the home of her son, R. S. McNeill, at Seymour, Ill., where she had lived since a few months after the Civil War was ended.

Her husband was a dashing young cavalryman who succeeded his father as leader of the McNeill Rangers, famed group of Confederate horsemen who rode through the valley of the south branch of the Potomac.

Demonstrates Right to Post.

It was to demonstrate his right to leadership—succession to his father, Capt. John McNeill, as head of the Rangers—that Jesse McNeill accomplished his most famous exploit.

Leaders of the Confederacy had expressed doubt whether the youth could take the place of his father, who was cut down in battle after many daring sorties against the Federal forces.

He gathered a few of the Rangers about him and laid his plans to prove his worth. Two Federal generals were billeted in Cumberland hotels—the city was occupied by strong Federal forces.

Just a handful of the Rangers made the trip with "Lieut. Jesse"—they overpowered the outposts, obtained the passwords, disarmed sentinels, as they moved slowly into the town just before dawn.

Capture Generals.

At the hotels they sped to the rooms occupied by the Federal Generals George Crook and Benjamin F. Kelly. Both was called from his bed, and carried as prisoner back through the Federal lines.

"They were gone almost before anyone knew what was happening," says Dr. Roy Bird Cook, Charleston historian, in describing the raid. "It created one of the biggest furors of the war on both sides."

The exploit gained Lieut. Jesse McNeill his commission—leadership over the band of rangers organized by his father from among neighbors and friends near Moorefield.

Only a short time later the war ended. He was married, and with his wife moved to the West whence had come many men who rode with the rangers described by historians as "one of the bravest Confederate organizations in West Virginia."

His widow is survived by her son, with whom she lived, and four cousins, all of Keyser, in the territory of the McNeill Rangers' greatest exploits. They are Mrs. V. F. Aikire, Mrs. E. M. Pancake, Mrs. L. P. Carskadon and Mrs. Lena Hutson.

Sidney Salomon Dies; Ohio Store Executive

Cleveland, March 20 (AP).—Sidney Salomon, general merchandise manager of the May Co., local department store, died at his residence here last night from a heart attack attributed to indigestion.

He was nationally known among department store executives and had previously been with firms in Pittsburgh, Chicago and New York. A widow and three grown children survive him. He was 53.

For quick results at the lowest cost—use Post Classified Ads.

If you have a pimply, blotchy complexion try Resinol to help nature heal such surface defects

ART MATERIALS MUTH 710 13th NAT. 6386

Rollfast Bicycles
SIDEWALK BIKES, VELOCIPEDES and ROLLER SKATES
Other good wheels. Wheel goods repaired. Your old wheel taken as part payment on a new wheel.
Hazleton Bicycle & Sporting Goods Co.
424 Ninth St. N.W.

The Fastest Train to CINCINNATI LOUISVILLE ST. LOUIS
The NATIONAL LIMITED Leaves Washington 6:30 P. M. BALTIMORE & OHIO

The Publicity Committee Named by Teachers

Special Dispatch to The Post.

Warrenton, Va., March 20.—The Fauquier County Teachers Association has organized a publicity committee composed of Mrs. Watkins C. Smith, Warrenton, chief director; H. M. Pearson, Remington, associate director; P. B. Smith, jr., Warrenton, advisory staff member; Mrs. Marie Brent, Marshall; Miss Dorothy Gibson, Upperville; Mrs. Marie Blanchard, Bealeton; Miss Zane Guthrie, Remington, and Henry H. L. Smith, Calverton. J. Thomas Helm, jr., president of the association, will prepare the first article.

The "Result Number" for Classified Ads is National 4200.

WHEN QUIVERING NERVES WON'T LET YOU SLEEP

Doesn't the night seem an eternity? You toss and turn—try to find a cool spot on the pillow—hear the clock strike downstairs. Today's excitement and tomorrow's worry are beating through your brain. You count sheep frantically—but outraged nerves refuse to relax.

Mrs. Batchelder

Take Lydia E. Pinkham's Vegetable Compound regularly for a while. It quiets quivering nerves—induces restful sleep—makes life a little easier.

"It Seemed As If Morning Would Never Come"

says Mrs. Emma G. Batchelder of 32 Heard St., Chelsea, Massachusetts. "I was so nervous I could not get to sleep. My husband works hard at engineering and needs his sleep but I kept him awake too. I heard about the Vegetable Compound and tried it. Now I sleep better than I ever have and I feel fine."

Get a bottle from your druggist NOW. Results will please you.

Try Lydia E. Pinkham's VEGETABLE COMPOUND

FOXY MARY!

1. Poor Jim! How he loves coffee, but it wrecks his nerves. He tosses every night. His wife worries.

2. A trick! His wife gets Kaffee-Hag Coffee—97% caffeine-free, brews it *strong*, and serves it.

3. Ain't really rested! That's what Kaffee-Hag and sound sleep have done for him. *Why don't you try it?*

Kellogg's KAFFEE-HAG (Processed Kaffee-HAIG) COFFEE

THE DELICIOUS COFFEE THAT'S 97% CAFFEINE-FREE

Six Reasons why you want LADY CAVENDALE Girdle

$3.50

1. It's made of a particularly attractive peach lastex.
2. It's a 14-inch semi-step-in.
3. It's lightly boned over the abdomen—on a concealed lining.
4. It's well-shaped over the hips.
5. It won't ride up when you're walking, bending or dancing.
6. It launders as easily as a silk pantie.

Sizes 26 to 31

LANSBURGH'S—THIRD FLOOR—CORSETS

Lansburgh's 7th, 8th and E

Get Into The Continental and Out-Of-Doors!

The Continental Jacket, $3.95
A giddy little checked jacket with a bi-swing back and handy pockets. The colors are: Navy, brown or black and white checks. Sizes from 12 to 20.

The Continental Skirt, $2.95
The dizziest and youngest skirt of the season—plain flannel with box pleats lined in checks. Sizes 24 to 32. Other Continental skirts at $3.95.

The Continental Blouse, $2.95
An exact copy of Ginger Rogers' famous blouse in sheer georgette with full sleeves. Yellow, pink, blue, brown, navy or red. Sizes from 32 to 38.
LANSBURGH'S—SECOND FLOOR—SPORTS SHOP

Manhattan Felts $3.00
A carefree, casual sports felt with swagger brim and grosgrain band. In all the new pastels and black, brown or navy.
SECOND FLOOR

Tailored Slips $2.95
A bias cut sports slip with a shadow-proof panel in French crepe with Vee front and back. Also tailored silhouette slips. Sizes 32 to 44.
LINGERIE—THIRD FLOOR

"Miss-teens" Shoes $3.95
One of our brand-new exclusive sports shoes in blue "swirl" with calf tip and trimming. Junior leather heels. 3½ to 8½.
SHOES—SECOND FLOOR

Doeskin Gloves $1.35
Washable Doeskin pull-ons in natural, chamois or eggshell. The sizes range from 5¾ to 7½.
GLOVES—STREET FLOOR

Lansburgh's
7th, 8th and E Sts. DI. 7575

The Washington Post

Eugene Meyer, Publisher.

Eugene Meckton, General Manager. Floyd R. Harrison, Comptroller.

The Associated Press is entitled exclusively to use for republication of all news dispatches credited to it or not otherwise credited in this paper and local news of spontaneous origin published herein. Rights of republication of all other matter herein are also reserved.

OFFICES OF THE WASHINGTON POST

New York, N. Y. ..... 370 Madison Avenue
Chicago, Ill. ..... 360 North Michigan Avenue
Detroit, Mich. ..... 8-241 General Motors Building
St. Louis, Mo. ..... 205 Globe-Democrat Building
San Francisco, Calif. ..... 742 Market Street

DELIVERED IN WASHINGTON.

Daily, Sunday, 1 yr.	$7.80	Daily, Sunday, 1 week.	15c
Daily only, 1 yr.	5.20	Daily only, 1 week.	10c
Sunday only, 1 yr.	2.60	Sunday only, per copy	5c

BY MAIL—MARYLAND, VIRGINIA, WEST VIRGINIA AND NORTH CAROLINA

Daily and Sunday.		Sunday Only		Daily Only	
One year	$9.00	One year	$4.00	One year	$6.00
Six months	4.50	Six months	2.00	Six months	3.50
One month	.85	One month	.40	One month	.60

OTHER STATES, MEXICO AND CANADA

Daily and Sunday.		Sunday Only		Daily Only	
One year	$11.00	One year	$4.50	One year	$7.50
Six months	6.00	Six months	2.50	Six months	4.00
One month	1.00	One month	.45	One month	.70

All Subscriptions by Mail Payable in Advance.

Entered at the Postoffice, Washington, D. C., as second-class mail matter.

TELEPHONE NATIONAL 4200.

Thursday, March 21, 1935.

The Course For A Gentleman.

Congressman Blanton will doubtless be among the first to recognize the termination of his usefulness as a member of the subcommittee which handles District appropriation bills for the House. He is not so insensitive that he is likely to overlook the widespread conviction that his talents could be better employed on subjects other than local legislation.

An emphatic public reaction against Mr. Blanton's dominating influence in affairs of the District government was inevitable as soon as his "gentleman's agreement" with Superintendent of Police Brown was exposed. The protest movement sponsored by the Federation of Business Men's Associations is only a crystallization of opinion formulating for a long time. The movement may be expected to spread among the citizens' associations and various other civic as well as professional groups. For the people of Washington are rather weary of the tactics which he has used to extend his influence over the local government.

In these circumstances an organized campaign against the Lone Star statesman would be unfortunate. There is no reason to suppose that he is not fully aware of the impropriety of his intrusion into the District's municipal functions. Laying great stress on gentlemanly characteristics, as shown by the definition he gave to his agreements with local officials, Mr. Blanton will readily understand the expectations that he will withdraw gracefully.

If these expectations should not be gratified, it is obvious that the resulting situation would be more embarrassing to Mr. Blanton than anyone else. His motives in opposing District measures are now open to a suspicion as unfortunate as it is understandable. His prestige with regard to legislation for the District is irrevocably shattered. Under these distressing circumstances, Mr. Blanton can hardly be expected to expose himself to unnecessary criticism by remaining a member of the appropriations subcommittee, now that his constructive influence there is at an end.

Let There Be No Illusions.

Opposition to the $4,880,000,000 work-relief resolution has been flattened out, but the critical debate of the last few weeks has obviously blunted the initial enthusiasm of Congress for this legislation. Senators have found the logic of Glass, Tydings, Byrd, Copeland and Adams irrefutable. But they are nevertheless actuated by emergency psychology. Something must be done, they say. Let us try spending five billion dollars.

Against this wishful thinking, a series of formidable arguments has been marshaled. Senators Glass and Adams warned that the credit of the United States might be impaired, not because the Nation is unable to support a debt of $34,000,000,000, but because a reckless spending program once inaugurated inevitably accentuates the demand for more spending until bankruptcy is threatened.

It was President Roosevelt, and not the opponents of this bill, who said: "If, like a spendthrift, it (the Government) throws discretion to the winds, is willing to make no sacrifice at all in spending, extends its taxing to the limit of the people's power to pay and continues to fill out deficits, it is on the road to bankruptcy." And this statement was made at a time when the entire annual expenditures of the Government were about equal to the amount which Mr. Roosevelt has here asked Congress to appropriate in a single bill.

Senator Byrd has clearly foreshadowed the disappointing results which may be expected from this careless expenditure. Nearly two years ago Congress allowed the Administration $3,200,000,000 to create jobs through public works. The largest number of men given work by the PWA in any single month was 600,000. Last December only 360,000 were employed on public works. With an appropriation not much larger than the PWA fund, the President hopes to create almost ten times that number of jobs. As Senator Byrd said, Congress is asked to extend an experiment that "has proven unsuccessful in the last two years." He might have added that in every other depression-ridden country public works have failed as a reliable cure for unemployment.

The Senate has made some improvements in the work-relief measure, including the Thomas amendment forbidding expenditure of any part of the fund for armaments; the Byrd amendment forbidding diversion of the fund to regular governmental agencies; and the Appropriations Committee's amendment specifying broad categories of projects for which expenditures may be made. But the basic weakness of the measure could not be corrected. It is still an unscientific and extravagant method of coping with the problem of unemployment. If there are any lingering hopes that it will either take the place of direct relief or end the depression, they are doomed to profound disappointment.

Forced Financing.

In reply to questioning before the House Banking and Currency Committee, Governor Eccles of the Federal Reserve Board observed that "It would be unfortunate for the bankers if the Government, by reason of a deficit, couldn't get their cooperation, because under the circumstances the Government would take over the banking system or use currency to pay the deficit rather than bonds."

This is evidently equivalent to affirming that, in the opinion of Governor Eccles, the banks must consent to buy any amount of bonds which the Government chooses to force upon them, or else submit to the alternatives of being nationalized, or suffering the consequences of Government resort to the printing presses.

The assumption that private banking institutions have a paramount duty to perform in financing the deficits of the Federal Government completely ignores another important duty of the banks—that of safeguarding the interests of depositors. Governor Eccles appears strangely oblivious to the fact that the banks occupy a fiduciary relationship toward their depositors which only the ignorant or the irresponsible banker is disposed to forget.

Mounting Federal deficits would result in serious losses to holders of Government securities, if budgetary balance were too long deferred. Consequently, there is a limit beyond which bankers can not conscientiously invest the resources entrusted to them in Government obligations, however great the necessities of the Treasury. The Federal debt, direct and guaranteed, was huge four years ago and has nearly doubled since then. The banks already hold in the neighborhood of 50 per cent of that debt and have acquired an even larger proportion of the issues of the depression years.

Not only have they co-operated most freely in helping to finance Treasury deficits but they have done so to a much greater extent than is customary in other countries. In Great Britain and France, for instance, Government issues are much more widely distributed among the general investing public than here, with correspondingly less reliance upon the banks. Even in normal times, the market for United States obligations is restricted. It is becoming increasingly difficult to find nonbanking outlets for new issues as the debt expands. Moreover, artificially low rates of interest further discourage the purchase of Federal securities by individual investors.

The result is that Government issues are going to an increasing extent into bank portfolios. This development is viewed with alarm by many banking experts who point out the dangers of loss in the event of a sudden business recovery, accompanied by a rise in interest rates. Under such circumstances, the commercial banks would not only find themselves seriously handicapped in financing private borrowers. They would also face the prospect of loss from a decline in the market value of low-interest Government securities held as investments.

The question at issue between Governor Eccles and Representative Hollister really concerns the function of a bank. Does it exist to finance trade and industry, with due regard for the interest of depositors, or is it primarily an instumentality for financing Government deficits?

Governor Eccles evidently considers that the Government has first claim on the banks. If his view gains ascendancy, accepted opinions regarding the nature and functions of our banking system will have to be radically revised.

More Currency Alarms.

Following a hurried week-end conference in Paris between French officials and members of the Belgian government, the Belgian currency crisis for a time appeared to have been temporarily met. The sudden resignation of Premier Theunis and his cabinet, after the imposition of a modified embargo upon gold and foreign exchange transactions, therefore redoubles uncertainty regarding the fate of the belga. It has also led to discussion of the possibility that the Belgian currency may in future be linked to sterling instead of to the French franc.

The immediate outcome, of course, will depend upon the composition of the new government. However, the completely unsettled political condition of Europe, together with the growing economic dissatisfaction created by the deflationary effects upon gold prices of currency depreciation in countries belonging to the sterling bloc, makes it seem highly probable that Belgium will ultimately resort to devaluation.

So long as the gold bloc countries had hope that a general stabilization agreement might be reached, sentiment in favor of devaluation could be resisted more successfully. But the recent declines in sterling have strengthened the position of those who argue that continued deflation of gold prices involves not only an extraordinarily heavy but also a futile sacrifice on the part of the gold-bloc nations.

Some idea of the difficulties confronting these countries may be obtained by noting the strategic advantage which the British have gained over the French in export markets through abandonment of the gold standard. In 1928 French wholesale prices averaged about 93 per cent of British prices in terms of prewar currencies, whereas last year French prices were nearly 19 per cent above the British level. The situation is substantially similar in the other gold-bloc countries. As a result, the danger of a general currency warfare of a disastrous sort becomes more and more menacing.

Neither the United States nor Great Britain shows any disposition to agree upon the ratio at which dollars and pounds shall be definitely exchanged. Indeed, as long as there is a possibility of further tinkering with the dollar, and uncertainty regarding the future dollar price level, stabilization seems out of the question. In view of such unsettled conditions, the incentives to make the sacrifices necessary to maintain the present values of the gold-bloc currencies have been progressively weakened, despite the ample reserves of countries still on the gold standard.

Interesting Interlude.

Journalistically speaking, this is an interval of interviews through which we are now passing. They are filling the newspapers and magazines and are even being compiled into books. Through them we learn what the President likes for breakfast; whether Amelia Earhart was tired upon landing; and how Sally Rand keeps the moths out of her fans. We may expect a bumper crop of interviews when the Dionnes get beyond the stage of goo and gurgle. However, these subjects, while interesting, have become almost prosaic from repetition. In other words, they lack "dynamite."

It is said to be the dream of every good reporter that some day he will scoop the world in an exclusive news story or interview. But the odds against the realization of such hope are as great as those on the chances of getting a perfect bridge hand. All newspapermen seek scoops; few have scoops thrust upon them in the way that happened this week in Houston, Tex.

A Southwestern desperado captured a newspaper reporter several days ago for the sole purpose of giving him an exclusive interview. The two-gun man—or, to be more up-to-date, the machine-gun man—simply wanted to tell his side of the story to the public. It is naturally assumed that he also wanted privacy during the telling. So, kidnaping the newsman, he gagged him for two hours, gave him the facts of life and death, and sped away with another outlaw. Probably no more obliging public enemy was ever found or ever will be again. He even put his fingerprints on the reporter's car for verification in case the city editor or police should think his story simply a combination of fiction and fizz.

It is so rare as to be almost unprecedented when a public enemy renders a public service. Believing that even the devil should have his due, it should be noted that this outlaw accomplished what few of the world's elite have ever succeeded in doing—he kept the interviewer speechless during the interview.

For Women Readers Only.

In discussing the question of whether man is an ape or an angel, Benjamin Disraeli once remarked that he was on the side of the angels. With specific reference to the American male, a correspondent in this morning's letter column argues from the opposite viewpoint. With an intensity that can not be lightly dismissed, she submits that rather than deport a visiting British author, he and his fellows should be encouraged to flock hither in ever-increasing battalions. And this because the native male has been weighed in the balance and found wanting.

That the men of this country have "too often degenerated into cringing and sometimes unscrupulous slaves of business and machinery" is a familiar cry. Since the first days of Mr. Sinclair Lewis' success, it has been fashionable to bemoan and deride the shallowness of American life, particularly as regards masculine endeavors. "Money-grubbing" has been among the least damning of the indictments.

Evidences of the decline of the native male are seen on every domestic stage and screen, where male characters are seldom more than foils and satellites to the leading ladies. At every night club miserable men patter forlornly in the wake of vital, vibrant females. Even the bulk of the time-tried comic strips find their humor in the daily efforts of an invertebrate husband to dodge the rolling-pin wrath of a dominant wife. Forty million comic strips can not be altogether wrong.

Yes, D. M. S., it is an indubitable fact that the men of America are pathetic spectacles when separated from their business life. The depression has proven what occasional infirmity or outstanding success hinted at in other days: that stripped (or nearly so) of his dictaphones and briefcases, his regional conventions and luncheon groups, his Sunday foursomes (with business associates) and club cars, the American man does, to say the least, flounder. From his British brother—with his four-day week-ends, for example—he has much to learn in the matters of composure, restraint, dignity, philosophy—and, above all, how to handle women. For you must have noticed, dear D. M. S., that these visiting English lecturers invariably leave their disciplined women folk at home.

This world offers almost unlimited opportunities for going into debt. Even while isolated on the bottom of the world, the Byrd expedition managed to run up a deficit of $50,000.

A Mrs. Smith, of Indiana, waited up for husband until 4 a. m. on a recent morning and shot him dead when he came home. It seems entirely fitting and proper in this case to refer to the deceased as "the late Mr. Smith."

Success is built on small margins. The fastest runner in the world can't run 5 per cent faster than thousands of ordinary runners.

Just what stand is the disarmament conference taking with reference to Hugh Johnson's possesion of an unabridged dictionary?

Hay Foot, Straw Foot!

Letters To The Editor

The Post welcomes letters from its readers. All communications must be signed with the writer's name and address. Upon publication initials or pen names will be used if requested. Letters are subject to condensation, and in no case should they exceed 250 words.

What The South Needs.

To the Editor of The Post—Sir: Recent disclosures in the press of brutalities existing in prison camps of North Carolina recall to mind the past discoveries of inhuman conditions existing in those States south of the Potomac.

It has been the habit to excuse certain conditions in the South because of a large Negro population; crime and illiteracy rates have been falsely credited to the Negro race. After more than a score of years in the South I find no excuse for these allegations. It is my opinion that we are more inclined to allow our emotions rather than our intellect to influence our actions in the South. We are continually striving to remove the "effect" of a condition rather than the "cause," and the result has been a race of bigots who are only useful as characters in Caldwell and Faulkner novels.

The evil behind the chain gang, and the evil that makes the chain gang, is the fact that politicians and capitalists take advantage of the intellectual and economic helplessness of the poor people in the South to add to their personal gain. Both the women and clergy of the South are still enslaved to the dogmas of the past and are unable to improve conditions if it were their intention to do so. What the South needs is statesmen instead of political hacks.

JAMES HARRISON.
Alexandria, Va., March 18.

Beating The Lights.

To the Editor of The Post—Sir: The present system of traffic lights in this city is simply an invitation to reckless driving at intersections —which undoubtedly increases its continuance elsewhere—and provides a series of something akin to death traps for pedestrians. (May I say, at this point, that I use the streets both as a pedestrian and owner and driver of a motor car.)

Washington has exceptionally broad thoroughfares, yet I know of no other city where the change of signal lights from red to green, or green to red, comes so quickly and where so little opportunity is given the pedestrian to complete the crossing on which he has embarked, or decide that it is inadvisable for him to start. At the same time, the knowledge that the light is to show green almost immediately after the appearance of the warning yellow, is an invitation to the motorist to set his machine in motion.

I assert that anyone who has watched traffic at street corners must know, as I do, that it is the exception when there is not at least one car moving into the intersection while the lights against the driver are still red and yellow. And this applies to all types of vehicles, including trolley cars. Not infrequently at least one driver, anxious to beat his fellows, will be entirely across the intersecting street before the green light actually appears, despite the briefness of the red and yellow interval.

And this is where the traffic officers are often woefully lax or negligent. I have seen this sort of thing happen over and over again at corners on which an officer was standing, without his making any effort to "call" the offending driver and correct this illegal and dangerous practice. In fact, I have seen them on occasion grin while shaking a waggish finger as in mild reproof. The condition is apparently taken as right as a result of established custom. I assert that it is dead wrong. It breeds reckless driving all along the line.

E. H. ROBINSON.
Washington, March 18.

"A Most Docile People."

To the Editor of The Post—Sir: When Lord Northcliffe observed that the American people were the most docile of any in the world he may well have had in mind the complacency with which we have endured the Government's experiments of prohibition and the NRA.

But while these Federal experiments have been very costly, both in money and violation of personal rights, many of the States of the Union have been equally guilty in the imposition of legislative acts which violated constitutional rights in outrageous degree. One of these is as follows: On July 1, 1907, 22 of America's leading life insurance companies were driven from Texas because of their refusal to comply with arbitrary regulation of their investments combined with exorbitant taxes imposed by the Lone Star State.

The Robertson law uprooted upward of 22 general agencies which had been established with heavy expense and which were serving a multitude of policyholders to their satisfaction. This act has been viewed with satisfaction by unprincipled or ignorant legislators in other Western States where the threat of similar legislation is raised every time a new Legislature meets.

The spirit of '76 would quickly manifest itself if any foreign power should impose outrages like these upon us, but we accept them from our own lawmakers without question, and that is why Lord Northcliffe states that we are the most docile people in the world.

HENRY WARE ALLEN.
Wichita, Kans., March 13.

Sad News For Sheep Enumerators.

Insomniacs who have been counting sheep with grim persistence for many a restless night are given a rude jolt by a Denver psychiatrist, who denominates this time-honored method of inducing sleep as just another bedtime story.

"The mental effort of counting animals jumping over a fence is sufficient to keep almost anyone awake, instead of putting him to sleep," says he, stamping as worthless those inexhaustible flocks of agile, high-jumping sheep on which many of us have been keeping statistical records.

This statement, no doubt, will receive applause from rival schools of thought on sleep-producers; those who pin their faith in steaming hot baths, for instance; those who chew celery or lettuce before tucking themselves in bed; those who read themselves unconscious, and those who believe the best road to a good night's rest is to be found in a noggin of hot toddy—but their theories, too, are likely to be punctured by the scientists as fallacies at almost any moment.

(Philadelphia Inquirer.)

While Rome Burns

To the Editor of The Post—Sir: Your editorial of March 14 about John Strachey was distinctly amusing. But, instead of merely ridiculing the English lecturers who flock to these shores and the women who flock after them, would it not be more to the point squarely to face the issue involved here? It is important.

The fact is that the American female instinctively recognizes at least something of the real man in the average English male. He isn't perfect; the crudest are bullies; but on the average he is manly. Now, to her an honest-to-goodness man is both a strange and attractive being. In the ordinary American male she finds more of a sexy comptometer than anything that she can admire as a man. On the contrary, in the Englishman she finds one of the opposite sex who appeals to her through the strength and dignity of his own manhood rather than just by means of flattery, cash and a thrill. Being first master of himself, he naturally becomes master of his subject when lecturing, of any circumstances in which he may find himself, of his own household and of those with whom he has to deal. And all of this without any display of force or of fawning or a lot of fuss and feathers.

This quality of mastery convinces women and is what the mature (over 30) woman seeks. (Flappers may be satisfied with anything in bifurcated garments.) But in America there are practically no men in this sense. Business has robbed women of what both they and the race most need. For where there are no men, there are no true women, either. Only a man can make a woman. Puritanism and the "business" that it begot has crushed out this finest of all creative arts in our country. Instead of masterful men have not our males too often degenerated into cringing, and sometimes even unscrupulous, slaves of business and machinery? While the women in their unconscious effort to escape complete defeat have become painted dolls, demimen or vociferous advocates of empty causes. What a pity!

Far from advocating deportation of dozens of Englishmen, I should favor importing hundreds more to make homes within our borders. Thus we might save America from further decadence. That is, I should favor importation of Englishmen unless the males of the United States decide to wake up and take advantage of the opportunity that the collapse of business has given them, to develop their own potential manhood. In the latter case there would be no more trouble from English lecturers, owing to a decline in gate receipts.

This issue, which is far more than one of paltry sex, outweighs in importance Communism, Fascism or even our precious free speech. It is a matter of free men and women. And it involves the survival not only of the United States, but of our western civilization. How can any civilization worth while be created or continue to flourish when men and women are just pleasure-controlled robots? While we dawdle around with cocktails, sex and prosperity, Rome burns! Are there none in this country who dare to tackle the vital, human issue that lies at the bottom of our economic and political chaos—our failure to master ourselves and so become real men and women? Is it any wonder we women pay to see anything approaching a man when we have a chance? Fools if we didn't!

D. M. S.
Washington, March 16.

The Post Impressionist

Jamie Of Monmouth.

Post Office, Thursday.

NO sooner had we written our Column on the certainly frail and probably fair mother of James Walter, *alias* Barlow, *alias* Scott, *alias* Crofts, than we trembled for our haste. We realized that few cities contain so many history lovers as this City of Washington; we feared repercussions.

And they're already snapping!

We have been taken to task for our hard words about this Monmouth—alleged son, legitimate or illegitimate, of Charles II. We have been told that he was not a waster. We have been asked to what, if he was, we attribute his aberrations.

* * *

Well, to take the latter question first, we attribute some of his faults to his parents.

With Lucy Walter for a mother and either Col. Robert Sidney or Charles for his father, the boy's moral inheritance could not have amounted to much. But we deposit a good deal of blame on the doorstep of his upbringing. That upbringing might have been just as bad had he been left to Lucy's care; it was undeniably bad once he had been kidnaped and Mistress Walter was rioting down the road to death in Paris.

Of course, his education had been thoroughly neglected. Once, however, the Queen-Mother "took it in hand," she took it in often dubious second-hand.

* * *

The first tutor was Dr. Goffe, the royal chaplain, speedily succeeded at the King's wish, by the Scotchman Ross, who is now chiefly remembered for the part charged to him in the affair of the "Black Box"—the forging of papers to legitimatize the lad and oust the Duke of York from the succession.

* * *

Nevertheless, the pupil was popular. His looks alone were enough to make up, in that epoch, for many another lack. A few years after his arrival in England with Queen Henrietta, the populace were echoing the extravagant praises of the Comte de Gramont, Mere boy though he still was, Jamie won over even Lady Castlemaine, poor Lucy's successor.

On June 14, 1661, Charles wrote to the Countess of Wemyss, mother of the Countess of Buccleugh:

"I have received your letter of the 28th May by William Fleming, and am very sensible of the affection which you show me in the offer you make concerning the Countess of Buccleugh, which I do accept most willingly, and the rather for the relation she hath to you."

So the lady was brought to London—looking, says the scornful Pepys, "very little like my brother-in-law's wife"—and there married to Crofts, now Duke of Monmouth, the ill-omened title of Fotheringay having been put aside, together with another suggestion: Earl of Doncaster. Pepys adds that, for this ceremony, the bridegroom displayed the arms of England, Scotland and France, quartered upon some other fields—but, says the diarist, among these heraldic symbols the bar-sinister was conspicuously absent.

* * *

It wasn't a happy marriage. The Duke had only one taste in common with his wife—that for the dance. When, during his absence across the channel, she was unlucky enough to lame herself permanently while engaged in this amusement, their separation became all but complete.

* * *

And his conduct otherwise?

Allan Fea writes that Monmouth was "the universal terror of lovers and husbands." A dozen contemporaries agree that his life at court placed him foremost among the town's bravos and libertines—at a period when bravos and libertines were the rule.

With his friends he is said to have made regular excursions into the country in pursuit of commodities of which a like zeal had presumably exhausted the city. The Duke of York most probably long remembered Monmouth as a successful rival in the farcical wooing of one of the Duchess of York's maids of honor, a sister of the notorious Col. Kirk. The Duke of Orleans was openly jealous of his wife's attentions to her handsome nephew. Indeed, Monmouth became so much the Prince Hal that it was necessary for King Charles to pardon publicly his "dear sonne . . . of murders, homicides and felonyes whatsoever . . . committed."

* * *

Finally, Charles' relations with the young fellow were such as only a pair of this kind could maintain.

Monmouth seems to have had a genuine fondness for the monarch; the monarch undoubtedly entertained a real affection for Monmouth. This "increased each day;" they were "constant companions in all sports and pastimes"—yet the King remained firmly determined that his brother should succeed him on the throne, and Monmouth continued to be the center—surely not altogether unwillingly—of plots to the contrary. The Duke wanted more popularity; Charles got it for him by buying off Gerard and buying in Monmouth as Captain of the First Troop of Life Guards—and then declared:

"I would rather see him (Monmouth) hanged at Tyburn than own him as my heir."

* * *

That time, Charles II was something of a prophet.

But at no time was Monmouth much of man.

Unverdant Manhattan Greets Indoor Spring

International Flower Show Blooms As Gardeners Debate Whether Freesias Smell, And How.

By Ralph E. Renaud.
Special Correspondence of The Post.

New York.

WITH the front pages devoted entirely to news of impending wars and views of the God-sakers who want something done about it, there is little space left for the birds and the flowers. Yet both continue to arrive with a seasonal punctuality that points to resurrection rather than to death.

To those who have experienced it, war seems the most resistless thing on earth. Yet it is not. Each spring to every grave in Europe at least a thousand flowers return. It is they who are resistless. They are the Terrible Meek who shall inherit the earth when the last battlefield is forgotten. Neither the physical beef nor the spiritual man could live without them.

Of course, in treeless Manhattan, city of ungreen streets, flowers do not get the display they should, even when spring comes. Washingtonians, visiting here, often wonder at the absence of street blossom vendors whose debonair and fragrant wares brighten the highways of the Capital. Metropolites, except for an occasional formal park planting or the cherished window box of the slums, have to absorb their color from freshly painted green buses, yellow taxis and scarlet trucks. Yet for 22 years now, about this time, the flowers have had their show in New York.

It is a really big show, too, and it doesn't have to be called international to make it sound that way. It has been running all this week and 27,000 persons visited it the first day, setting an all-time record. This seems to prove our thesis that flowers are quite irresistible, after all.

• • • •

THIS year's flower show was informally opened by J. P. Morgan, a fairly well-known garden enthusiast who always wins a handful of prizes. He strolled in for a preview and, passing his own exhibits without a glance, paused at the seed stand. There he leaned his cane against a lawn-mower, adjusted his spectacles and remarked, "Ah, asters!" This was in the same casual tone he might have employed, say, for "Ah, vanderbilts!" or "Ah, rockefellers!" Anyway, after that the show was allowed to go on, admitting the common, or garden, variety of enthusiast in an admiring horde.

This year's flower show conundrum seems to be "Do Freesias smell and, if so, how?" There is a voting booth devoted to that. Lovely violet and yellow freesias were supplied in abundance for the testing nostrils and the voting was as brisk as though it were taking place in a tight Tammany district. The work is supposed to be in the interest of science which hasn't quite been able to make up its mind. But it helps out the press agents, too.

Also there was the usual annual excitement over tulips. In that section the animation was such that you might have thought it was Holland in the days of the big bulb boom. The coveted gold shield for the best border planting of tulips this year went to Samuel Salvage, of Glen Head, Long Island, and Mr. Morgan captured second prize.

A garden is said to be the mirror of a mind. Each year the garden displays seem to become lovelier. One of the most pleasing was the Peter Henderson reproduction of the old brick gate house at the University of Virginia. The serpentine wall built by Thomas Jefferson also furnished the background for another colonial garden, the sweepstakes winner. The new flower this season, and each season brings one, is a double, sweet-scented nasturtium which cost its producers $15,000 to develop from a single California plant.

The show covers four floors of the Grand Central Palace, which is the equivalent of four city blocks and there are over 3,000 exhibitors. So New York does care for flowers. This year's display will stimulate many a rake and trowel.

• • • •

OTHER signs of spring begin to multiply. Both Bryant Park and a good deal of the jewelry worn on Broadway are beginning to turn green. The first crocus has poked an explorative head above ground in the Garden of the Nations at Rockefeller Center. Boys are beginning to bounce rubber balls. Urchins in the poorer sections buy a penny's worth of rubber bands, wrap them around a small onion or potato and try to imagine there is some spring in the result.

Wrens are building their nests in the suburbs, emulating the young bridal couples thereabouts. Bluebirds are whistling for happiness, wild geese are honking north and little foxes in Connecticut are tracking daintily across patches of snow that still lie, as Thoreau said, like lost ladies' handkerchiefs, in the hollows. The first robin has been reported a hundred times, but, however, it may be on the White House lawn. Dr. Eugene Swope, director of the Roosevelt bird sanctuary, says he is a faker. The first robin, Dr. Swope declares, sticks around twelve months out of the twelve in this locality.

• • • •

A SIGN of spring which the average New Yorker, perhaps, can more readily understand is the filling up of Cain's warehouse. Cain's warehouse is the tradition place where bad plays go after they are dead. There have been a lot of bad plays this year, and some wicked ones, too. By springtime all of them have given up the ghost or, at least, the ghost has refused to walk any more, and Cain's is doing well. One of the stock jokes of Broadway concerns Cain's horse-drawn hearse, but there isn't any. A dead play ranks a ride to the graveyard in an up-to-date gas wagon.

Despite the fact that it has been a pretty good theatrical season, Cain's has been called in to take care of the scenery of almost twice as many plays as last year. This means that the hopes of too many young producers were overexuberant, and marks the difference between a quickie and a success. In time the successes, too, get to Cains. Where possible, of course, the false bookcases and painted doors are rescued for later production, but taste changes quickly in these things, and the bulk of the stuff is eventually chopped up.

• • • •

ONE of the plays which Cains won't get is "Three Men on a Horse," that astonishing production which galloped to success on a shoestring. It represented an investment of almost nothing and now a movie offer of $120,000 is reported for the screen rights. It looks as though duplex road companies were going to carry the play into the provinces, so there is little likelihood that there will be a celluloid version for another two years.

The top price for all time, however, still remains the $125,000 offered for the right to shoot "The Petrified Forest" in the films. It is a lucky play, indeed, which can net that on its own. Hollywood certainly is kind to its poor relations of the stage.

• • • •

Josephine Baker, the colored girl who leaped to fame in the memorable "Shuffle Along," is coming back to Broadway next season. Since she left this country she has been a reigning favorite of the French music halls and the most successful Afro-American in Europe. One can't pick up an illustrated French magazine without butting into a picture of Josephine Baker, unless it be L'Illustration, which frowns on her free style of dancing. It was she who originated the Banana Dance—but perhaps it would be just as well not to go into that.

• • • •

Octavius Roy Cohen, with his Florian Slappey and Lawyer Chew, is fairly inventive with names for colored characters in his stories. But fact is ever stranger than fiction. A dark gentleman who showed up in court here the other day in answer to a subpoena, proudly answered to the name of Satisfied Love. No kidding.

• • • •

Sculptor MacMonnies had discharged the last gun in the historic Battle of Civic Virtue. In a letter to Mayor La Guardia he points out that it will cost $25,000 to get the Rough Guy out of City Hall Park and another $25,000 to install it in Foley Square, where it doesn't belong. He rises to inquire if it wouldn't be cheaper to move Mr. Moses.

That question seems to be one which Secretary Ickes didn't think of. It has evoked only a shattering silence from Mr. Moses.

Newspaper History Told to Kiwanians

Westminster Club Holds 'News of Day' Meeting.

Special Dispatch to The Post.

Westminster, Md., March 20.—Local newspaper representatives were the guests of the Westminster Kiwanis Club at a "news of the day" meeting held at Gilbert's Inn, near here, last night.

H. Peyton Gorsuch, editor of the Westminster Times, was the principal speaker. He spoke on the history of newspapers in Carroll County, and gave facts concerning the publication of 41 newspapers in the county, the first of which, known as the Westminster Observer, was founded here in 1818.

According to Mr. Gorsuch, Carroll County with seven weekly publications, has the largest number of local newspapers of any county in Maryland at the present time. Other guests at the meeting were Mrs. Gladys M. Wimert, representative of the Evening Sun, of Hanover, Pa., and James S. Eiseman, correspondent of The Washington Post.

Legion Post to Give Program for Patients

The Costello Post of the American Legion will give an entertainment for the patients at St. Elizabeths Hospital tonight at 7:45 p. m., in the hospital auditorium.

The entertainers will include Les Williams, famous colored barytone, who sang for President Roosevelt; Lilian Conn and other radio artists.

Charles Kohen, past commander of the Costello Post, will be master of ceremonies.

Along The Potomac

With Carlisle Bargeron

The Slips.

ANOTHER thing we intend to do when Mr. Roosevelt gets his $5,000,000,000 legacy from Congress is something about those slips which the girls are revealing through the new split skirts. We will be able to do more things with this money, in fact, than you can shake a stick at, but not the least in importance is the something we will do about the slips.

BARGERON.

There has been a lot of agitation against the pink slips on the income tax returns, but the movement to be launched when Mr. Roosevelt gets his legacy is to be aimed at slips of any hue, pink, white, blue, yellow or whatnot, which are showing over the country today through the split in the new skirts. Apparently, it is a fad and not the result of oversight on the part of the girls. In the town's cocktail rooms, the Willard or the Mayflower, along the streets, one sees them dangling through the slits and threatening to trip the girls up.

• • • • •

It may be that when the new skirts made their appearance the girls got caught with a lot of long slips on hand, or it may be that it is a part of the style for them to show. Anyway, they are a prevalence and not an occasional inadvertency. I would not be one to bring up the matter of a slip that had accidentally slipped down to show. That would be a mishap which would not be the business of a government. But the deliberate showing of the slips is. We have stood for a lot from the girls, but this is asking too much.

Presumably a defense can be made for the split skirts, something about their comfort now that woman is up and all over the place, and has to get around quickly. But this argument can't be made if the slip is to be permitted to get in the way of that part of the body intended to be set free.

And as for appearance—well, just picture a girl with a blue dress split just below or above the knee and waving through the split like a loose rag is a yellow slip.

• • • •

My indignation on the subject has grown since I first saw one. My pity went out to the girl in the belief she was unaware her slip was showing. And then, lo and behold, as I took a general view of the dancers, there were red, white, pink and beige slips waving all over the place. It was then I realized something should be done, and since I have put in no little time trying to get the girls who write about fashions to say something about it. They have all agreed with me, but somehow they seem hesitant to bring the matter to the girls' attention.

I suppose some economic reasons underlie their attitude. Presumably, all of the girls in the country are now equipped with the new split skirts. They have been out for about two months. And either the girls all had long slips on hand or have stocked up on them by now. So a readjustment of the situation is no easy matter.

It would be manifestly unwise and economically unsound to make the girls do away with the split skirts or do away with the long slips. Such a drastic move as that would throw our whole economic set-up out of order.

• • • •

The saner approach, it would seem, would be to sew up the slits in the skirts. Here is where Mr. Roosevelt's $5,000,000,000 legacy comes in. The girls can't be expected to sew up the splits themselves. Some of them can't and others would not have the time in the hurly-burly of modern living.

But Senator Capeland has unwittingly shown us the way out. He is worried about the efficacy of Mr. Roosevelt's plans with the $5,000,000,000. The Senator does not believe, for one thing, that Mr. Roosevelt can take the unemployed needleworkers of New York and put them to work on a soil erosion project in the Middle West. The President does have in mind, of course, the transplanting of populations. It is something he has thought about and talked about for a long time. The population centers are too congested, he thinks.

Yet I am inclined to share Senator Copeland's apprehension about the effort to make soil erosion workers of the needleworkers. But what they can be put to work doing is the sewing up of those splits so the slips won't show.

"Why didn't you tell daddy you were playing Tarzan today?"

National Gallery

REPRESENTATIVE MORGAN G. SANDERS, Democrat, of the Third Texas District . . . "Where were you educated, Mr. Sanders?" . . . "I just have one degree—R. F. D." . . . 5 feet 8 inches tall and weighs 180 pounds . . . of Scotch-Irish descent . . . people in his district now vote for him from force of habit . . . this is his eighth successive term . . . popular . . . former prosecuting attorney of Van Zandt County and of the Seventh Judicial District . . . served several terms in State Legislature . . . hopes to put a tariff of a cent a gallon on oil . . . ardent supporter of the Patman bonus bill.

Such a large proportion of those who have been pictured by Mr. Robles have asked for the originals that The Washington Post is saving all these drawings to honor the requests of any future members of "The National Gallery."

No End of Books

Virginia Faulkner Takes Her Mad-Cap Crew Over All The Hoops In "The Barbarians."

By Theodore Hill.

VIRGINIA FAULKNER is streaming merrily down the same track which she laid out with "Friends and Romans" last year. Written with the same solemn and steadfast purpose to do nothing but amuse the reader—and leave him with the impression that both he and the world are a little cockeyed—"The Barbarians" (Simon & Schuster, $2) holds a relation with "Friends and Romans" which can only be classified as "more." More hilarious and astonishing characters, more situations which vibrate upon the funny-bone, more epigrams of a triple-distilled impropriety, many more puns, and somewhat more—I regret to say—pages in which the bubbles have escaped overnight, especially at the beginning.

But once well in, you will be disarmed and captured by as impudent and delicious a crew of characters as you'd want to meet. "Unfortunately," runs Miss Faulkner's little "cave canem" notice at the beginning, "all the characters in this book are purely imaginary."

More's the pity. Because after sitting up nights with a sick income and tabulating its pulse on the tax return, or worrying the dry bone of a tome on international jurisprudence, or performing analytical calculous on a seating plan for dinner so that the second undercommissioner for Coniferous Trees won't have to take any back talk from the senior administrator of the rip-saw code, or doing any of the other things which bow all our heads with care, we would certainly be ready to cross water and take up lodgings with the "Barbarians"—a nontoiling, nonspinning coterie of left bank Bohemians, who regard, and take, the world as their oyster.

• • • •

TO BE sure, they do have their occupations—rather intermittent perhaps between bouts of persiflage and celebration. There's Sakesso, patriarch of the menage and imminent-at-any-moment great artist, who sleeps all day and paints sunlight best. Yet he has sharp notions on art, of which accept this sample: "Look at Julien Levant's 'Nude Descending the Stairs'—why it's senseless. I demand of you, do you know any women who walk down stairs without their clothes on? Well, perhaps in case of fire, but then they do not float down slowly with one hand on the rail, and an expression of vague discontent. No, no, I assure you if I ever paint a nude on the stairs she will be bolting for her life, and you will almost be able to smell the smoke!"

And there's Marie Manfred, the pianist from "Friends and Romans," who is always in love, and Jill, bouncing young lady from Kansas, who can fix up any situation and who carves wooden statuettes which are sold in Tunis as native art, and Tavo, young German gigolo, who is given to busman's holidays.

And Phip, loquacious young American who wants to be a writer, who defines his genius as an infinite capacity for growing pains, and who keeps a notebook which he hopes will reciprocate some day. Of it he says: "My notebook is rather unconventional. I don't dare carry it around with me. What if I should be in a fire?—No, I write my thoughts on the backs of menus, lavatory doors, other people's cuffs, in wet asphalt and the dust of Folies girls' bathtubs. It's safe, since the French never throw anything away. When the time comes to hatch the opus I'll prepare a list of my haunts and hire a Boy Scout troop to gather the material. It'll be easy; I'm a personal friend of Baden-Powell's—known him since he was in short pants."

Even the minor characters have their points. Of Naida, Swedish model of a painter and constantly ravenous, it is remarked that the only way he "keeps her posing is by flinging her a frozen fish every 15 minutes."

And I liked the Russian general who was deceased a bit early to come on the stage—"He was a first-rate botonist and had done some exciting things with roses (he was trying to develop a type which would grow from bulbs) and was deep in his studies the night that revolting troops invaded his quarters and dragged him out to be shot. Not even when he was facing an impromptu firing squad did the general make any effort to conform. With true Russian thoroughness the mutineers had neglected to remove his side-arms and the general slew several before the execution was carried out. Doubtless sheer good luck because it was nearly the first time he had handled a weapon."

• • • •

BUT don't let me give you the impression that it's all talk and no action. All the way from the informal entrance of Tavo among the "Barbarians," clad in dress trousers and an Alpine hat; through the "Barbarians" effort to assemble something better to eat than spaghetti by staging an Apache murder scene in their studio for the benefit of some trusting tourist who would have to buy his way out (the first one they struck was an American gangster who was a little too handy with his guns); down to the Riviera where the "Barbarians" fall in with a German young lady whose predicament of parentage leads to some of the headiest double-entendre scenes since the last French farce came over; all the way to a nick-of-time rescue of the same young lady in Tunis which would have made a Pearl White serial blush—from start to finish Miss Faulkner takes her crew over one thoroughly mad hoop after another.

Her writing shows she has the "sauce piquante" recipe at her fingertips. Light, frothy, debonair, reasonably improper and constantly gay-hearted, the saga of the "Barbarians" could go on for a dozen volumes and leave us as unappeased as Oliver Twist. I'm afraid only that we'd forget for good the world of taxes and tomes and dinner lists.

Chorus Will Sing 'The Crucifixion'

Federal Group to Present Program Tonight.

John Stainer's "The Crucifixion" will be sung by the choral division of the Musical and Theatrical Guild of the Department of Agriculture at 8:30 tonight in the Department of Agriculture auditorium, under the direction of Robert Frederick Freund. The soloists will be M. L. Buckley, J. Rollins Murray and Walter H. Redit, tenors; Mayne R. Coe and Robert Frederick Freund, barytones; and R. R. M. Currie, basso. Victor H. Neal will be at the organ and Edna Lee Freund at the piano.

The organization of 40 voices is composed of men and women affiliated with the National Federation of Federal Employes Union No. 2. The members are as follows:

Sopranos: Edna Anderson, Agnes T. Cruickshanks, Queene Cunningham, Frances B. Fallon, Mary Hayes, May R. Jinkins, Laura Dean Jinkins, Janelle Jones, Cecilia Keough, A. H. B. Kinney, Lillian E. Kephart, M. M. Mackey, Ruth L. Morgan, Helen G. Wheeler and Jessie W. Wrigglesworth.

Altos: Melba T. Cossins, Elizabeth Eaton, Theresa A. Hammelman, Lillian Jones, A. G. Knight, Doris J. Menter, Helen McPhail, Ruby Spangler and L. J. Trowbridge.

Tenors: William H. Cheesman, J. B. Cress and J. S. Sellars.

Bassos: Earl Fuller, R. B. Gray, Arthur H. Howell, H. P. Humphrey, A. G. Johnson and Joel G. Winkler.

Bach's Birthday

By Wm. Lyon Phelps

TODAY is the 250th birthday of Johann Sebastian Bach, who was born at Eisenbach in Germany, on March 21, 1685. Most professional musicians regard him as the greatest of all composers, for it takes a musician really to appreciate him fully. Yet although I myself am more deeply affected by the music of Beethoven, I can dimly see why musicians place Bach first. In one of the stories by the author of "Elizabeth and Her German Garden," she describes a young German violinist whose lack of social distinction is balanced by his genius in playing. When he is asked why he always plays Bach, he replies that one ought to prefer the best to the second best.

• • • •

The first time I heard Bach played on the piano, many years ago, I thought the music sounded mechanical; I had expected to be emotionally exalted, and I was not in the least. It was only after repeted listenings to Bach that I began to understand something of his greatness. Yet while I believe that I enjoy Beethoven, Wagner, Mozart, Schubert, fully as much as professional listeners (the late Prof. Parker told me he was sure I enjoyed them more) I know that there is something in Bach hidden from me, that can be appreciated only by professionals, and for which I shall now wait with more or less impatience until I hear Bach in Heaven. Even if Bach had never written any music, he would still have gone to Heaven, through the passionate sincerity of his religious faith and the simplicity and beauty of his character.

Bach came of a great family of musicians and he added to it, having 20 children, 11 of whom became musicians, and two of them famous ones.

Every spring there is the great Bach festival at Bethlehem, Pa., attended by pilgrims from all over the world.

Copyright, 1935.

Motter to Assume Postoffice Duties

Farley Notifies Appointee of Tentative Tenure.

Special Dispatch to The Post.

Frederick, Md., March 20.—Justice of the Peace Guy K. Motter received a letter from Postmaster General James A. Farley notifying him of his appointment as acting postmaster to take effect at the close of business March 31. The appointment of acting postmaster will suffice until he receives his commission as postmaster for the full term of four years.

Upon the receipt of the letter, Mr. Motter informed E. Austin James, chairman of the Republican County committee, of his intention to resign as justice of the peace at once. It is understood that Patrick M. Schnauffer, one of the three appointees of Gov. Nice, will step into the unexpired term until May 1 and then enter upon his regular term.

Former State's Attorney Walter E. Sinn, another appointee of Gov. Nice, took up the unexpired term of Sherman P. Bowers, who resigned several weeks ago to become State's attorney. The last of the three appointees, Milton G. Urner, jr., brother of Chief Judge Hammond Urner, will go into office May 1.

Game Protection Lecture Is Set

LeCompte Will Address Meeting at Denton.

By the United Press.

Denton, Md., March 20.—E. Lee LeCompte, State game warden, will address a meeting of the Caroline County Game Protective Association here Friday evening on "The Protection and Propagation of Game."

Representatives and members of the five sportsmen units, organized or being organized, in the county are expected. The units are located at Ridgely, Greensboro, Denton, Federalsburg and Preston.

Arthur W. Brumbaugh, of Greensboro, president of the county organization, will preside. The meeting is the third of a series being held to promote a county-wide movement for the protection of game from the depredations of predatory animals.

Bus Line Extension Asked by Commission

Extension of the Fourth street southwest bus line to serve the area formerly served by the Le Droit Park line was asked yesterday of the Public Utilities Commission by People's Counsel William A. Roberts.

Roberts suggested the Fourth street line be continued north of Judiciary square by way of Third or Fourth street to the Le Droit Park section and beyond Howard University.

"In view of the order of the commission rerouting the Takoma Park Service down Georgia avenue," Roberts said, "it is imperative that immediate steps be taken for the installation of the Fourth street service in order to relieve traffic on Seventh street."

Christian Science Talk Is Scheduled Tomorrow

William E. Brown, of Los Angeles, will lecture on "Christian Science: The Science and Art of Spiritual Living," at 8 p. m. tomorrow in Fourth Church of Christ Scientist, Sixteenth and Meridian streets northwest.

Mr. Brown is a member of the board of lectureship of the Mother Church, the First Church of Christ, Scientist, in Boston, Mass. He will be introduced by Mrs. Florence L. Andresen, second reader of Fourth Church. The meeting will be open to the public.

Good Neighbor Policy Needs To Be Defined

Is It Isolation? Can It Keep Us Out Of War? Hitler Defiance Poses Issues.

By Elliott Thurston.

WHAT attitude is the United States to take toward the re-arming of Germany? Asked this question at his press conference yesterday, President Roosevelt remarked that he hoped his "good neighbor" policy would be extended to Europe and that it would provide a basis for peaceful solutions.

The answer is scarcely responsive to the question, but it serves to bring into focus again the significance of this admirable phrase. What does it mean?

Was the Johnson act stigmatizing and penalizing our allied debtors for not paying debts which our tariff policy made it impossible for them to pay the act of good neighbor? Was our silver policy subjecting the Chinese to a ruinous deflation and thus helping to deliver them into the hands of Japan the act of a good neighbor? Was the freeing of the Philippines on terms which the Filipino leaders are even now complaining would ruin the islands the act of a good neighbor? Was the rejection of the World Court the act of a good neighbor? Are our present tariff and monetary policies consistent with the theory of being a good neighbor?

Obviously the answer is that all these and other similar policies spring from purely domestic impules without much or any thought of the effect upon our neighbors. And the more the state of mind of the American public and its representatives in Congress is considered the more evident it is that nationalistic and isolationist sentiment so dominates that anyone daring to doubt its wisdom exposes himself to the charge of being traitorous.

Hitler's defiant scrapping of the Versailles Treaty, and incidentally of our own separate treaty of peace with Germany, is the signal for intensification of isolationist feeling—naturally enough. As war clouds gather over Europe, as all the brave ends for which Americans imagined they were fighting in the last war are made into a mockery, the cry goes up on all sides to keep out of the whole ghastly mess.

• • • •

BUT the real question is: How can we keep out? A few stalwart souls have tried to see through the emotions and passions which the mere thought of another war stirs up. A few have tried to face the hard realities. They want to keep out. They want to do the things now, before it is too late, that will make it possible for us to keep out.

They are trying to make the public at large understand what sacrifices must be made to keep out. For they understand from the sad experience of the last war that we must be ready to withdraw into our own shell in order to keep out. We must be ready to give up all of our overseas trade. If our ships venture out and are sunk we must not complain as we did before. If our citizens go to sea in our ships or those of belligerent nations and lose their lives, as they did on the Lusitania, we must submit to it without complaint.

Charles Warren, perhaps the best informed of all students of this question, has asked whether we are prepared to pay that price for neutrality. Are we? Perhaps. But it means breaking with the "rights" which we have cherished through all of our history and for which we have often fought. It means that we must no longer consider it craven and cowardly to endure what other generations thought intolerable.

Is there no other way? There are, broadly, two paths which we might follow. But neither is the path of isolation. We might either take a place in the councils of the nations, in the attempt to organize and preserve peace in the world—something when as a nation we seem ever less prepared to do—or we must build a navy capable of defending our trade wherever it may go throughout the world in and out of war zones.

• • • •

EACH course has its ardent champions who quarrel violently with each other. Each side contends that the other's course is the sureest way, not to keep out, but to get into war. It might be argued that there is a middle ground—taking the "profit" out of war, defining contraband, controlling the raffic in arms. In all of these things the Roosevelt Administration has professed its interest. But even if these difficult steps could be taken, the price of neutrality would still be greater than the American people were willing to pay before. There would still be no added safeguard against the outbreak of war.

The dilemmas are many and baffling, and are referred to here only to raise the question of where the Roosevelt Administration stands. For in Hitler's defiance, some choice must be made. We can sit silent and see our treaty torn up. We can protest as we did to Japan when she invaded Manchuria. There are many who think we should have ignored Japan's action and that we should ignore Hitler's action now. That is the counsel of the isolationist.

The Roosevelt Administration is torn between the two choices. The President, asked the direct question, reiterates a hope that his "good neighbor" doctrine will be applied—a doctrine which in cold fact we ignore when we think it suits our own ends to do so.

It is a fine phrase. What it means, in practical application, and how it can serve to keep us out of war, are the vital questions. Possibly we shall yet get around to answering them.

Once Overs

By H. I. Phillips

Tidings From Tropical.

Miami, Fla.—Tropical Park is Hialeah with its boiled shirt off. It is Mr. Widener's plant in its stockinged feet. But it gives you that comfortable feeling when you leave the main dining room and grab yourself a snack in the kitchen.

• • • •

Tropical is about the same distance as Hialeah from Miami center "as the tip flies."

• • • •

After the exotic beauties of Hialeah with its million-dollar landscaping, 80-foot palms and pink flamingoes, Tropical is, of course, something of a let-down. Mr. Bill Dwyer, the owner, has no pink flamingoes; in fact, he doesn't believe there is any such bird.

• • • •

As an ornithologist he yields to Mr. Widener. There is a Rue de la Two Bucks between two lanes of coconut palms and leading from the road to the clubhouse as at Hialeah, but the palms are less imposing. You don't feel so trivial as you enter.

• • • •

And you don't feel so small as you exit after a tough day.

• • • •

In the matter of flora and fauna Tropical Park is to Hialeah what Mrs. Hennessy's geranium box is to Mr. Sam Untermyer's celebrated orchid gardens. Mr. Dwyer is no florist. He doesn't believe a man with his nose buried in a form sheet is interested in botany.

• • • •

The track is lacking in "doodads." There is no "tote" and there are no dials. The odds are recorded simply and clearly on a board across the track.

• • • •

An innovation at Tropical not found at Hialeah is the use of the "mike" in broadcasting each race so that a fan without his binoculars may know what the horses are doing, if anything. Every race is described as it is run. If you are an emotional mutuels addict it is rather comforting to sit under a parasol back of the clubhouse and just listen to the bad news.

• • • •

It saves you the embarrassment of standing on a chair, tearing your hair and making an ass of yourself in full view of the multitude.

• • • •

Even the horses at Tropical seem to reflect the democratic atmosphere. Bushmaster, for example, was always frightfully formal and stiff at Hialeah, but at Tropical he took down his suspenders first time out and paid $80 to place and $27 to show.

• • • •

Hialeah is the most beautiful race track in the world and one of the sights of Florida. Your correspondent yields to no man in his praise of it, but Tropical Park is, er, well, you know how it seems when you leave the society ball and get where you can take those tight shoes off.

Toot! Toot!

This department notes that among the 550 scrapped codes are those governing the mop stick, wood plug, dog food, oyster shell crushing, pretzel manufacturing and toll bridge industries. Now the country can go ahead!

Mr. Leonard Leibling wants to know whether it would be all right to refer to the present era as "the gray thirties?"

What's in a Name?

"Cases assigned for today; Xulla Cooper Love against Herbert H. Love; divorce suit."—Arizona Daily Star.

An old-fashioned man is a fellow who thinks a reference to the Cuban war refers to something back in 1898.

Copyright, 1935, by Associated Newspapers.

JULIUS GARFINCKEL & Co.
F STREET AT FOURTEENTH

You Have Never Seen Clothes You Like So Well as Those
IN OUR FAMOUS SHOP FOR MEN

There is complete satisfaction in any selection made here, as in each instance you know you are receiving the best goods obtainable, and the best values. Our suits and topcoats are perfect, as only the best tailors can make them . . . our furnishings are wonderful, in very choice variety.

As we have just received new assortments for spring, we suggest you drop by today for a complete new outfit . . . for business . . . for formal wear . . . sports . . . traveling.

Gov. Earle Acts Upon Revision Of State Laws

Bi-partisan Committee Is Named; 'Balm Suit' Ban Pushed in New York.

By the Associated Press.

Harrisburg, Pa., March 20.—Gov. Earle today told the State Senate he has named a bi-partisan committee of "outstanding citizens" to study revision of Pennsylvania's constitution.

The Governor made the announcement in an address, urging the Senate to "act expeditiously" on his plan for a constitutional convention in May, to redraft the State's fundamental law.

The measure setting up machinery to elect delegates for the convention has been approved by the State House of Representatives, but has been held in a Senate committee, which has opposed calling a convention without a referendum for the voters to decide whether they want revision.

Earle emphasized that the personnel of the committee he has named was selected without regard to politics.

He named former Attorney General William A. Schnader, his Republican opponent for Governor last year, as one of those he has asked to serve. Among 65 others are former United States Senator George Wharton Pepper, former Gov. John S. Fisher, and State Supreme Court Justice Robert Frazer.

"Balm Suit" Bill Passed.

Albany, N. Y., March 20 (AP).—Without debate and with only six negative votes, the State Assembly today passed and sent to Gov. Lehman the McNaboe bill outlawing "heart balm" suits.

The Governor has not indicated whether he will sign the bill, which curbs damage suits for breach of promise and alienation of affections.

Chain Store Tax Voted.

Raleigh, N. C., March 20 (AP).—The House this afternoon took up the franchise tax sections of the biennial revenue bill for 1935-1937 after adopting new levies on chain stores and chain filling stations. The Senate passed on second reading the Fenner anti-rabies measure.

An effort by Representative Klutz, of Catawba, to have a tax of one-fourth of a cent per package of 20 cigarettes manufactured in North Carolina was rejected by the House. Klutz said his amendment would get $7,000,000 yearly and opponents said it would drive the makers from the State.

Liquor Sale Bill Reported.

Columbia, S. C., March 20 (AP).—A State liquor store measure was reported today by a special Senate committee without revisions to conform to requirements which Gov. Olin Johnston specified for any liquor bill he would sign.

The general appropriation bill, meanwhile, appeared headed for a free conference as the House refused to concur in Senate amendments to the measure. The House adopted a resolution by Representatives Gibson, of Greenville, and Koger, of Charleston, providing that appropriations be held to House figures and that any surplus revenue be used for increasing school terms or teachers' pay.

Beer Measure Approved.

Atlanta, March 20 (AP).—The Georgia Senate today by a vote of 33 to 14 approved the House of Representatives' beer bill with an amendment calling for a referendum on May 15. The bill was transmitted to the House yesterday.

Leaders said a conference committee would be necessary to adjust differences, since the Senate added numerous other amendments, including one to legalize domestic wines.

Old-Age Pension Passed.

Jefferson City, Mo., March 20 (AP). An old-age pension bill passed the Missouri Senate today. Providing for payment of not more than $30 monthly to indigent persons over 70, it now goes to the House.

Relief Action Postponed.

Springfield, Ill., March 20 (AP).—The Legislature postponed all consideration of relief financing and reorganization today until after the Chicago mayoralty election, April 2. Both Houses adjourned until April 3.

The House voted to send five members to Washington during the recess to confer with Relief Director Hopkins about Federal requirements for the State.

Lindsay's Defense Summons Officers

Manslaughter Hearing of Ex-Official Today.

By the Associated Press.

Richmond, Va., March 20.—Counsel for the defense of David H. Lindsay, 34, former Gloucester County Commonwealth's attorney, has summoned five officers from that county to testify at a hearing here tomorrow for Lindsay on an involuntary manslaughter charge.

Lindsay was arrested two days after Herbert G. McAllister was killed and two girls injured by a speeding automobile here on February 4. He said his car had been stolen before the accident.

The officers called in his behalf Sheriff T. E. Hall, County Clerk B. B. Roane, Commissioner of Revenue W. C. Stubbs, jr., Commonwealth's Attorney George P. Denhardit and Magistrate W. H. Ware.

Rockville Man Is Held On Car Theft Charges

Special Dispatch to The Post.

Woodstock, Va., March 20.—Lee Wetzel, of Rockville, Md., was arrested here last night after word was received from Rockville officials that he is charged with stealing a car there after having beaten the owner. Shenandoah County officers found Wetzel in bed at his home here. They took him to the County Jail.

Wetzel has been in jail here four times, it was said.

Byrns Laughs—Some One Called Them Old!

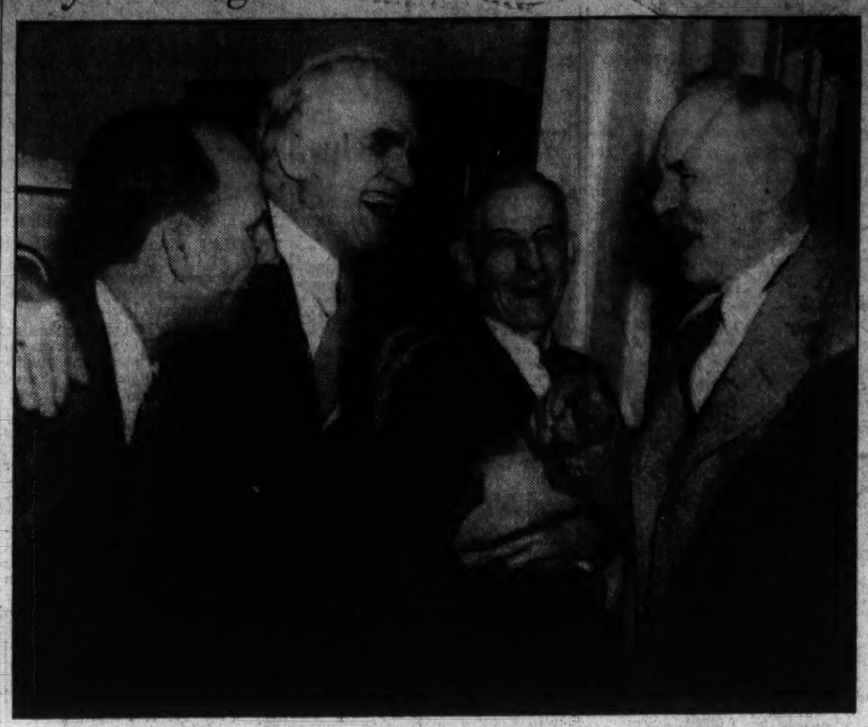

Post Staff Photo.

Twenty-four Chevrolet employes, averaging 71 years of age, called on Speaker Joseph W. Byrns yesterday and gibed those who said auto men were fired at 40. Left to right are J. B. Woodside, of General Motors Corporation; Speaker Byrns, himself 65; Joseph Byers, of Indianapolis, 68, and James Thayer, of Flint, Mich., 83.

Headley to Quit Police Force, Capital Hears

But Inspector Denies He Seeks Retirement After Long Service.

Continued from Page 1.

the last week to ten days in an effort to try to discredit me."

"These papers here in the District," he continued, "can not get away with it and they know it. They can not find a dishonest act or an act that even flavors of it in my entire life of 60 years and they know it.

"I have a standing here in this House that they can not destroy and they can not take me out of a conference on their District bill. I shall be at that conference when the bill is decided, and they know it, and I shall let you know about their scheme and I shall give you some facts in a few days that will astound you."

Blanton had reference to the annual District appropriations bill, now in the Senate. It was in the annual District bill that members of the House appropriations subcommittee, of which Blanton is a member, provided for an additional assistant superintendent of police so room would be made for promotion of one of their friends. It is that position which now is occupied by Inspector Bean and to which Inspector Headley had been slated to go when Inspector Bean retired. At the same time the committee inserted provision for the high-priced assistant superintendent job it struck out provision for a microanalyst, a position which Maj. Brown and the Commissioners urged should be provided.

Protest March Planned.

Representative Blanton's criticism of the effort to get him ousted from the District Appropriations subcommittee was aimed at plans of Washington business men and civic leaders who are considering a march of thousands of Washington residents on the Capitol.

Approval of such a plan already has been given by the executive committee of the Washington Federation of Business Men's Associations, of which Arthur Clarendon Smith is president.

The executive committee of the federation proposed Washington residents should gather on the east plaza of the Capitol, there to present to Speaker Joseph W. Byrns a protest of Washington residents against continuance of Mr. Blanton on the District Appropriations Committee.

The federation is to meet in regular monthly meeting at 6:30 p. m. tonight in the Lafayette Hotel.

The Federation of Citizens Associations already is on record indorsing the energetic and thorough investigation being made by the District crime committee.

Hearings are to be resumed before the committee at 10:30 a. m. today. The committee has called Capt. Sidney J. Marks, commander of the Eleventh Precinct; Lieut. Emil Desch, of the same precinct, and Capt. Ira L. Sheetz, of the Tenth Precinct, to appear today.

Howland to Lecture On Whale Hunting

"Down to the Sea in Ships" will be the subject of an illustrated lecture to be given by Dr. Chester Scott Howland at the University of Maryland next Wednesday at 11:20 a. m.

The feature of the lecture will be a vivid description of whale hunting. Prof. Charles S. Richardson, head of the public speaking department and chairman of the committee on nonresident lectures, is in charge of arrangements.

Takoma Park Supper To Benefit Firemen

Four hundred persons are expected to attend a supper given by the Takoma Park (Md.) Volunteer Fire Department Women's Auxiliary in the firehouse from 5 p. m. to 7:30 p. m. today. Proceeds are to be used for the purchase of an extension fire ladder.

Mrs. E. B. Fetty is president of the auxiliary, and Walter C. Sheller is chairman of the ticket committee.

24 Veterans Of Motor Firm Visit Capital

Automotive Workers Chat With Speaker Byrns While in City.

Twenty-four veterans of the automobile industry, five of whom never had been on a railroad train before, came to Washington yesterday and saw its sights. They stopped off at the Capitol, shook hands with Speaker Joseph W. Byrns and shifted as they watched Congress in action—"we could talk faster than they ourselves," one said.

They were the oldest employes in each of the 24 assembly plants of the Chevrolet Motor Co. The company had brought them to Baltimore to visit a new assembly plant which will be opened soon.

Their average age is 71. The oldest is James Thayer, 83, still a conveyor loader in the Flint (Mich.) plant. The youngest is Thomas Barker, 59, of Atlanta, Ga. And Chevrolet officials said they disprove the statement that the automobile industry doesn't employ men over 40. "Thirty-four per cent of our employes are over 40 years of age," one company official said.

Corpl. McClary Funeral Rites

Services at Alexandria for Officer Slain in Leesburg Capture.

The funeral of Police Corpl. Clarence J. McClary, Alexandria officer, slain at Leesburg while aiding in the capture of an alleged moonshiner, was held yesterday at the Methodist Episcopal Church South in Alexandria. The Rev. Ernest W. Aaron officiated.

The church was filled, and many persons, unable to gain admittance, crowded the sidewalks. Among those attending were Alexandria city officials, a delegation of members of the Metropolitan Police Department of the District of Columbia, a motorcycle escort of United States Park Police, members of the United States Internal Revenue force, enforcement officers of the Virginia ABC and delegations of police officers from Arlington, Fairfax and Prince William Counties.

Fellow policemen acted as pallbearers. They were Sergt. George Everly and Policemen Charles Curtis, Clifford Dodd, Frank Stover, Russell Hawes and Cleveland Shaw. The procession moved from the residence, 1114 Wilkes street, to the church and thence to Bethel Cemetery, Alexandria.

During the services the bell on the city hall was tolled. Flags on all city buildings were at half-staff, police headquarters was draped in mourning and each member of the police force wore a mourning band on his arm.

Dedication Planned At Clinton, Md., School

Dedication of the new Surrattsville High School, Clinton, Md., will take place Monday at 8 p. m., it was announced yesterday by T. S. Klein, principal.

Participants on the program will include Nicholas Orem, county superintendent; W. A. Coombe, W. R. C. Connick, head of the adult education classes for Prince Georges County; J. A. Carrico, and a member of the department of education.

University to Stage Maryland Day Program

Senator George H. Radcliffe (Democrat), of Maryland, will speak at the annual Maryland Day exercises at the University of Maryland Monday.

The school's Reserve Officers Training Corps unit will attend in a body. There will be a musical program. Arrangements have been made by Prof. Charles S. Richardson, head of the public speaking department.

Husband Wills Bulk of Estate To Mrs. Thom

$15,000 Is Left to Son; Adele Lowe Gets Income by Sharp Will.

Mrs. Alfred P. Thom was named as the principal beneficiary of her husband's estate, it was shown in the District Supreme Court yesterday when a petition for the probate of his will was filed.

The widow, who lives at 3535 Van Ness street northwest, is to have all the household and personal effects, and is to receive, in addition, the balance of the $360,000 estate for life.

The only bequest provides, besides that for the widow, gives $15,000 in cash to a son, Alfred P. Thom, jr., who is to receive all the estate left by his mother. The deceased directed that his son was to have Pembroke Farm. Mrs. Thom, her son and the Riggs National Bank filed the petition.

Adele G. Lowe, sister-in-law of George Miller Sharp, who died March 3, is to receive the income from a $25,000 trust fund, according to the provisions of his will. The will, filed through the law firm of Cromelin & Laws, also directed that she receive $5,000 cash.

Upon her death the trust fund reverts to the estate. His mother during her lifetime is to receive the income from approximately $45,000 and when she dies three sisters and a brother are to share equally in the estate. The sisters are Mrs. Sadie Hammett, Mrs. Clara C. White, and Mrs. Anna S. Seitz, and the brother is Joseph K. Sharp.

In a third will filed yesterday, William E. Emory asked that his widow, Mrs. Sarah E. M. Emory, be given the income from his $28,000 estate for life. After that the American Security & Trust Co. is to divide the residue between the Animal Rescue League and the Washington Humane Society. Mr. Emory, who lived at 1622 Hobart street northwest, died two weeks ago.

Surgeon Burned By Alcohol Blast

Dr. W. A. Gracie, Cumberland, in Serious Condition.

Special Dispatch to The Post.

Cumberland, Md., March 20.—Dr. William A. Gracie, a leading surgeon, was seriously burned late today by an explosion of alcohol in the sterilizing room, adjoining the operating room at Memorial Hospital. A gallon of alcohol in a container sent a rain of fire in all directions and Dr. Gracie received the burns stamping out the fire from sheets that were used to smother the flames.

A patient was being given an anaesthetic and Dr. Gracie was preparing to operate. He was so badly burned about the legs that he was unable to proceed. Dr. Gracie's wife is en route home from Naples, Italy.

A nurse was bespattered by fire, but the flames were quickly smothered and she escaped serious injury. Dr. Thomas W. Koon, who was administering the anaesthetic, quickly closed the door to avoid an explosion of ether. While the building is fireproof, the flames did considerable damage to furnishings.

139 Placed in Jobs By Federal Bureau

Work of Some Depends on PWA Fund.

Out of 250 registrations during February, the southern Maryland office of the Maryland Reemployment Service placed 139, it was announced yesterday at Hyattsville.

However, the office placed 114 of this number on public works projects, some of which may be cut off permanently if the State fails to get back its Government relief appropriations.

Claude Gaylor, head of the office, said that of the 139 placements, 129 were men and 10 were women. He also pointed out that the office now has 6,263 applications on file.

Pistol Seized, Court Barred To Spectators

Father of Alleged Attack Victim, 6, Taken in Custody Here.

For the first time in a decade, the doors of a criminal courtroom of the District Supreme Court were ordered barred to spectators yesterday as a measure to guard the life of a defendant.

The extraordinary precaution was taken after Lorenzo Del Re, 36-year-old plasterer, was arrested as he sought to enter the room to attend a trial where his 6-year-old daughter is the complaining witness against Francis H. Harding, who is charged with criminal attack.

Deputy Marshal George Killeen, acting on instructions of Assistant United States Attorney Irving Goldstein, asked the father if he had a weapon. The latter replied that he had, and he was promptly placed under arrest and taken to police headquarters, where a search revealed that he had a loaded .32-caliber pistol.

A further precaution was taken when Mr. Goldstein informed Justice Jesse C. Adkins that the girl had a number of relatives who might attempt to harm Harding. The latter's bond was canceled and he was placed in the District Jail for safe-keeping.

Goldstein said he would demand the death penalty for Harding today, although the defendant has been allowed to remain at liberty on a $3,000 bond.

A similar charge was placed against Harding several years ago. He was then convicted of attempting to attack a girl and was sentenced to a year and a day. He was paroled after serving seven months.

U. S. Agents Trap Suspect at Still

North Carolina Prisoner Feared Hijackers.

By the Associated Press.

Norfolk, Va., March 20.—Four Federal revenue agents working from the Norfolk office were mistaken for hijackers in Perquimans County, N. C., Saturday night and as a result Robert (Flip) Flippen, 29, went to jail.

The Federal officers—W. J. Tennis, J. E. Crouch, J. J. Cohn and J. L. Moore—drove to a farm about 10 miles from Elizabeth City at 7:30 that night and found a distillery. It was a big affair, an 800-gallon capacity still operated by a 20-horsepower boiler, with 22,500 gallons of sour mash waiting for a run.

Since no one was present at the plant the officers decided to wait around awhile—their car and themselves hidden from view.

In the meantime, the officers learned later, the word got around the countryside that hijackers were down at the still stealing all the liquor.

Two hours after the agents' arrival, an automobile drove up and two men got out to drive the hijackers away. The agents went after the newly arrived protectors and captured one, "Flip" Flippen. The other, more fleetfooted, escaped.

ABC Chairman May Run For Virginia Senate

By the Associated Press.

Richmond, Va., March 20.—Maj. S. Heth Tyler, chairman of the Alcoholic Beverage Control Board, said today he was considering a campaign for the Senate seat from Norfolk, left vacant by the appointment of John W. Eggleston to the State Supreme Court of Appeals, but did not expect to make a decision for some time.

The News-Leader said "it was definitely indicated today" that Maj. Tyler would be a candidate. The paper said Maj. Tyler had planned to retire from the ABC board in March, 1936, to return to the private practice of law, and that if he were elected to the Senate it would shorten his service on the board only three months.

Broadway

By Ed Sullivan

NEW YORK, MARCH 20.

Manhattan Promenade.

Trouble makers of Broadway work 24 hours a day, keeping the professional colony in an uproar. For instance, the Jack Bennys don't talk to the Goodman Aces, Peggy Joyce won't nod to Lita Gray Chaplin, Burns and Allen don't talk to Block and Sully, Sophie Tucker is mad at Abe Lyman, Abe Lyman is burned at Ben Bernie, George White doesn't talk to Lew Brown, Al Trahan won't talk to Milton Berle, Fred Waring plays the chill for Phil Spitalny, George Jessel doesn't talk to Eddie Cantor, Hal Le Roy is mad at Milzi Mayfair—you could go on for paragraphs. The atmosphere of Broadway is small villageish. Trouble makers, playing on the professional jealousies of the Stem colonists, go from one to another and stir 'em up with whispered messages, most of them untrue. If this fails, the trouble makers always have an ace in reserve. They tell the fellows that their chorine friends are two-timing them—and name the other guy, or vice versa. Broadway is in a constant ferment of small hatreds. The trouble makers are very happy.

• • • •

In the Flighty 50's is famous Tin Pan Alley, that section of second-story offices where songwriters ransack black and white piano keys in search of smash hit tunes. It is a colony of melody and discord, sharps and flats, but most of the noted residents are now on the Coast lyricizing for the flickers. Not much excitement in Tin Pan Alley in recent months. Once upon a time, the song writers were forever suing each other, claiming that rivals had swiped their tune ideas. There was that memorable court case when the publishers of "Tennessee, I Hear You Calling Me," engaged Al Jolson to go into the courtroom to sing their song. The plaintiff, not to be outdone, brought John McCormick into court to sing "I Hear You Calling Me" to prove that this had been pilfered—title, melody and idea. Most famous case, I suppose, was when grand opera scored a smashing victory over Tin Pan Alley. The publishers of Puccini's famous "La Tosca," hearing the strains of "Avalon," a popular tune, detected an amazing similarity in melody and brought suit. The judge upheld "La Tosca" as the basic melody, although the court agreed that Puccini himself might have gone back to the twelfth century to find a similar arrangement of notes. But Tin Pan Alley has quieted down. They don't even sue each other now, which is a pity.

• • • •

Edith, Roark, blond and beautiful, is the only modern Broadway show girl who'd fit in with the Lilyan Tashmans, the Lillian Lorraines, the Justine Johnstons and the other pulse-hoppers of an earlier era which brought Stage Door Johnnies into existence. Miss Roark has the same powerful attraction of these earlier sirens. She has been wooed, but not won, by Harry Richman, Rudy Vallee, Enoch Johnson, and in England she was pursued by English lords and Indian maharajahs. She's turned all of them down in favor of a career as an actress. At the dilapidated theater, where she has been learning to emote, limousines and liveried flunkies wait for her each night. They tell me that she is pretty good on the stage—offstage, this beauteous blond is dynamite.

• • • •

Dinner-jacketed Gary Cooper, on his New York visit, made a very sleek picture of the well-dressed man. It is a far cry from the dapper Cooper of today to the tall, discouraged youngster who got a job as an extra in a Tom Mix picture, "The Lucky Horseshoe." His costume in that flicker included a pair of long green tights, a leather jacket, a feathered cap, a sheath of arrows and a longbow. The scene in which he appeared was a dream sequence in which Tom Mix dreamed that he was Robin Hood. Cooper's part demanded no great talent for acting—when Billie Dove, as the queen, rode in on a chariot, Gary and the other extras jumped up and down to register jubilation.

• • • •

Most of the night club owners develop a sense of humor. Bill (M.-G.-M.) Grady and I sat until late in the morning at one of the swankier spots a few nights back, and business frankly was bad. The waiter finally brought us our checks, and as we were fishing for our wallets, the owner came to the table and pulled the checks from our hands: "I don't want to wake the cashier," he said. "He's been sleeping all night."

• • • •

Six months or so ago, I wrote a column on William S. Hart, once the two-gun range sheriff of the silent movies, and in the column I recalled the days when I used to sit in Row C at the Port Chester nickelodeon, breathlessly absorbed in his daring exploits. Yesterday, he sent me a copy of his autobiography, "My Life—East and West." On the fly leaf is scribbled an inscription, which is cute: "To Ed Sullivan—In remembrance of Row C at the Port Chester nickelodeon."

• • • •

Notes: The Earl Carrol Miami show opens at Ben Marden's Riviera April 25 . . . Magistrate Jonah J. Goldstein's daughter, Gertrude, will become Mrs. Jack Peck.

• • • •

Finest acting on local stages is Elizabeth Bergner's grand make-believing in "Escape Me Never" when she chats over the teacups with her rival. On the same high plane is Leslie Howard's magnificently restrained performance in "Petrified Forest." Seated in a chair most of the time, Howard dominates the stage. The minor key is always most intense.

Copyright, 1935.

Federal Clerk Ends Own Life With Revolver

Lear W. Kline Despondent Over Sister's Illness, Note Reveals.

Lying in a clothes closet, a revolver by his side, Lear W. Kline, 50, senior clerk in the Bureau of Statistics, Interstate Commerce Commission, was found dead yesterday at his home in the 1200 block of Twelfth street northwest.

A note told of despondency over the illness of his sister, confined to bed with scarlet fever. Kline was found by his mother, Mrs. Laura Kline, when she went to his room to waken him for work.

Tuesday, Kline was sent home from work, with instructions to obtain a physician's statement showing that fellow employes would not be in danger of contracting scarlet fever by his presence at the bureau. The sister, Miss Rachel Kline, 43, is isolated in a room of the Kline apartment. Health authorities had granted the brother permission to return to work.

Mrs. Kline, however, said her son appeared hurt because friends and fellow workers refused to come near him. Kline left instructions that debts and expenses should be paid from money due him in the Government pension fund.

"There will be no trouble now whether I should work or not. Pay all legal claims against me," a portion of Kline's note read.

Coroner A. Magruder MacDonald said he would issue a certificate of suicide.

"THE STAFF OF LIFE IS BREATH --NOT BREAD"—BRAGG

"Millions Now Living Are Already Dead"—Bragg
"Man Should Live 150 Years"—Bragg

Your Only Opportunity to Hear the Most Revolutionary Message Ever Brought to Washington. Don't Miss It!

Wrong Foods and the Lack of Proper Breathing in Both Young and Old Cause PREMATURE OLD AGE, Constipation, Acidosis, Neuritis, High Blood Pressure and Other Ills.

HEAR PROF. PAUL C. BRAGG

Founder of Back To Nature Live Food Movement—Discoverer of

SUPER BRAIN BREATHING

Prof. Bragg says: "Millions are digging their own grave with the knife and fork." He will tell you how to Rebuild Your HEALTH, Turn OLD AGE Into YOUTH, Destroy Fear and Disease, Live Longer, Happier Lives.

The most amazing message of our time which has helped thousands to overcome Chronic Constipation, Acidosis, High Blood Pressure, Hardening of the Arteries, Arthritis, Neuritis and Other Ills. The man who refused to die, but Built Himself Back from a Helpless Cripple to Health and Success, gives his secret to YOU in a series of

7 FREE HEALTH LECTURES

Paul Bragg's Lectures Should Be Heard by Everyone. I Heartily Endorse Them. —Bernarr MacFadden.

Is your Body as God intended it to be, whether YOUNG or OLD? Hear this Master Message. You will never forget it. The MIRACLES of FOODS and AIR by the greatest living authority on the chemistry of LIVE FOODS, BODY BUILDING and ORIGINATOR of the DETOXICATING METHOD OF BANISHING DISEASE AND OLD AGE.

PRESENTED BY AMERICAN ACADEMY OF HEALTH

MASONIC TEMPLE

13th and New York Avenue N.W.

March 22, 23, 24, 25, 27, 28, 29—8 P. M.

COME EARLY FOR GOOD SEATS

J. B. SPUND'S MARKET

J. B. SPUND is pleased to announce that they now carry a complete line of the famous

THREE FEATHERS WHISKEY

SPUND Recommends it as one of the finest of blended whiskies tasted and tested. Your money's worth if you like it. Your money back if you don't.

BLUE LABEL . . . pts., $1.29; qts., $2.50
SILVER LABEL . . . pts., $1.54; qts., $3.00
GOLD LABEL . . . . pts., $1.89; qts., $3.60
GOLD FEATHERS GIN, 90 Proof, pt., 79c; fifth, $1.19

QUALITY MEATS at Low Week-End Prices

Selected Young and Tender
LEG O' LAMB . . . lb. 25c
Fresh Killed
TURKEYS . . . . . lb. 39c

Fresh Killed Milk-fed FRYERS . . . . . lb. 35c
Swift's Premium HAMS . . . . . lb. 25c
Extra Selected New York Beef
SIRLOIN STEAK . . . . . lb. 48c
Boneless VEAL ROAST . . . . . lb. 29c
Fancy Large Atwood GRAPEFRUIT . . 3 for 25c
White Selected MUSHROOMS . . . . . lb. 39c

HOSTESSES' SELECTIONS: Hothouse baby lamb, saddle of Canada mutton, guinea hen supreme, extra nice pheasants, fillets of beef, capons, etc. Also the finest produce available—sugar corn, asparagus, etc.

FINE WINES AND LIQUORS

WOODLAND BONDED WHISKEY, 8 yrs. old . . pint, $2.75
CALIFORNIA BRANDY . . . . . fifth, $1.69
VAT "69" & WHITE HORSE SCOTCH . . . . . fifth $3.49
D. O. M. BENEDICTINE & ANGERS COINTREAU, fifth $3.98
GORDON'S LONDON DRY GIN . . . . . fifth $1.59
DUFF GORDON'S SHERRY, '28 vint . . . . . fifth $1.98
NOILLY PRATT FRENCH VERMOUTH $1.29
FULL QUART ONE-YEAR-OLD WHISKEY $1.29
GLENSHAW DISTILLED GIN, 90 proof . . . full qt. $1.19

These Prices are for Thursday, Friday and Saturday.

3421 Connecticut Avenue — Cleveland 4400

Jealous Mate Shot Her, Says Dying Mother

Mrs. Meadows, Parent of 6, Contradicts Spouse's Accident Plea.

Special Dispatch to The Post.

Harrisonburg, Va., March 20. Realizing she has only a short time to live, Mrs. Stella Meadows, 28, mother of six children, told Sheriff Charles R. Fawley tonight that her husband, Ernest Meadows, 39, shot her in a jealous rage near their home in Jollett's Hollow, in Page County, a week ago tonight.

This was the first statement of the shooting Mrs. Meadows has made. Her husband, held in the Luray jail, says his revolver was accidentally discharged and that he had no intention of shooting his wife.

Mrs. Meadows is paralyzed from the waist down. The bullet, which entered just above the heart, passed downward through her body and partially severed the spinal cord.

Mr. and Mrs. Meadows were walking on a road between their house and a neighbor's when the shooting occurred. Mrs. Meadows told Sheriff Fawley her husband cursed her and dared her to turn around just before the shooting. She believes that her husband intended to shoot her in the head. Mrs. Meadows said her husband had no cause for the attack.

A hearing for Meadows is being delayed pending further investigation.

Mule Imprisoned In Mine Rescued

Trapped for 34 Days by Fall of Coal in Shaft.

By the Associated Press.

Frostburg, Md., March 20.—Imprisoned for 34 days by a fall of coal in the Consolidation Mine No. 12, a mine mule today enjoyed a meal of oats and rest to fatten up some after its experience.

The mule was rescued and brought to the surface yesterday after miners had broken a hole big enough for the animal through the fall. It was caught in the mine on February 14 with two miners, Chris Kraus and William Griffith. The men were rescued the same day.

The rescuers of the miners left a bushel of oats for the mule, but when the animal was removed, the bark off all the mine props except those of locust had been eaten away. A blanket the mule wore February 15 could not be found.

Fugitive Captured In Intense Search

Prisoner Escaped After Assaulting Sheriff.

Special Dispatch to The Post.

Culpeper, Va., March 20.—Captured this morning in a field on the P. M. Browning place, several miles from Culpeper, William Stringfellow, who last night struck Sheriff J. J. Nash on the head with the leg of a chair and made his escape, again is lodged in jail, where he will be closely guarded.

Sheriff Nash is still suffering the effects of the blows which rendered him unconscious, and his daughter, Mrs. Jessie Payne, who also was struck by Stringfellow, is suffering from bruises and shock.

Stringfellow was arrested on two warrants sent here from Fairfax and Spotsylvania, one charging the theft of a motor truck, and the other of cattle.

The entire Culpeper Fire Company and many other men joined in the all-night search, and at one time thought they had Stringfellow cornered near Raccoon Ford, 10 miles from here, but he escaped into the woods.

Two Get 30-Day Terms For Drunkenness

Special Dispatch to The Post.

Martinsburg, W. Va., March 20. Tried under the new act repealing West Virginia's liquor laws, Bud Simms and Charles Stephens, Martinsburg men, were given 30-day jail sentences here on charges of being intoxicated in a public place.

Under the old law dealing with such cases, the maximum sentence for the first offense was only ten days, it was stated. Under the new law the minimum sentence was increased to 30 days and the maximum to 6 months.

Party Official Held On Liquor Charges

Baltimore, March 20 (AP).—George H. Gardiner, chairman of the Democratic State central committee of Howard County, was held today by United States Commissioner James K. Cullen for action of the Federal grand jury on charges of sale and possession of liquor on which no tax had been paid.

Gardiner was ordered held after James London, a Federal investigator, testified at a hearing of making purchases of liquor. Commissioner Cullen said he believed there was a possible question of entrapment but was leaving the matter up to the grand jury.

Money Can't Buy Better Teeth

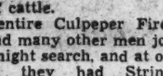

Plates, $10, $15 and $20
Plates Repaired While You Wait
All Work Done in My Own Laboratories
No Long Waiting! No High Prices
CROWN AND BRIDGE WORK
$5 $5
Extractions, $1—Nv Gas, $3.
DR. SMATHERS
DENTAL SPECIALIST
618 Eye St. NW
Over Riggs National Bank
Seventh and Eye Streets NW
Hours, 9 a.m. to 8 p.m. Ph. MEt. 9850

Col. Howe's Son Arrives to See Father

Post Staff Photo.

As Hartley E. Howe, of Boston, son of Louis Howe, presidential secretary, arrived by airplane to be at bedside of his father, ill in the White House.

Report Proposes Restoration Of Teachers' Salary Reduction

Frederick County Group Pleads for Increase in Pay.

Special Dispatch to The Post.

Winchester, March 20.—A report of a committee representing Frederick County public school teachers, submitted recently at a joint meeting of the board of supervisors and school board and which resulted in promise of restoration of 10 per cent of salary reductions put in effect two years ago, was made public today.

Commenting upon conditions in Frederick County, the report declared that "the teachers of the county have become shabby in spirit; their morale is low. Some have been forced to borrow money. A teacher continually faced with financial worries can not be at her best in the classroom."

In pleading for an increase in pay, which, as granted, does not make an increase in taxes necessary because the school board will end this season with a surplus, the teachers' committee declared:

"For the past two years the teachers of Frederick County have been laboring under the most drastic salary reductions of any in the State of Virginia. When these reductions were imposed two years ago, it was recognized that an emergency existed and they were accepted without complaint by the teaching force.

"That the average county salary of $485 has worked a distinct hardship on the teachers of the county does not need proving. It is also unquestionably true that during the past two years greater demands have been made on the teacher's scant salary than at any time since the county school system was inaugurated.

"We do not ask for the impossible. For this reason, a committee was appointed to make a study of conditions in all counties of the State and present its findings . . . Thirty-three representative counties responded to the questionnaire sent out."

Spring Term of Court To Start Next Monday

Special Dispatch to The Post.

Pocomoke City, Md., March 20.—The spring term of court in Worcester County will begin next Monday at Snow Hill with Judges James M. Crockett and T. Sangston Insley on the bench.

Both judges will serve their first jury term in this county at that time. They were elected by a large majority in the last election. Judge Crockett has served in the nonjury winter term in this county, and both have served in Wicomoco County.

HURRAH.. HURRAY!

I'VE LOST 40 POUNDS

They made me tired—all those slender women who were telling me not to eat potatoes and pastry and ice-cream! They ate the same things I did—yet they never gained a pound!

But I fooled them! Knew something was wrong with my body, so I took 4 tablets a day containing a simple corrective for abnormal obesity prescribed by doctors the world over.

Results were amazing. I didn't diet, exercise, or drain my system by taking drastic purgatives. But gradually excess fat disappeared. Today I'm trim and slender.

* * *

That, in brief, is what thousands of women who have reduced the Marmola way might well tell you if they had the chance. Would you like to learn their secret? Then buy a package of Marmola, read the simple directions, and start at once to get rid of that burdensome fat!

Marmola is put up by one of the best known medical laboratories in America. Since 1907 men and women have purchased more than 20 million packages. Could any better recommendation be had?

Start today! You will soon experience Marmola's benefits. When you have gone far enough, stop taking Marmola. And you will bless the day when you first discovered this marvelous reducing agent!

Marmola is on sale by all dealers—from coast to coast!

Glascock Seeks 29th District Seat in Senate

Cecil Connor, Incumbent, Announces Race for Reelection.

Special Dispatch to The Post.

Warrenton, Va., March 20.—Thomas B. Glascock, of Boiling Brook, has announced his candidacy for the State Senate from the Twenty-ninth Senatorial District, composed of the counties of Culpeper, Fauquier and Loudoun. The announcement was made at Culpeper today.

Mr. Glascock, a son of the late Bedford Glascock, has been a member of the county board of supervisors for 17 years, and now is chairman. He is president of the Eastern Live Stock Cooperative Marketing Association, with offices in Baltimore, Md.; Lancaster, Pa., and Jersey City; vice president of the Fauquier County Farmers Land Bank, and a director of the Peoples National Bank, Leesburg.

Cecil Connor to Seek Reelection to Senate

Special Dispatch to The Post.

Leesburg, Va., March 20.—State Senator Cecil Connor, of Leesburg, this afternoon announced his candidacy for re-election to the State Senate from Loudoun, Fanquier, Culpeper and Rappahannock counties.

Senator Connor was Commonwealth's attorney for Loudoun County for 16 years. In a special election in 1927 he was elected to the State Senate to fill the vacancy caused by the death of E. B. White. Mr. Connor was re-elected in 1928 and 1932 without opposition. During the past session he was chairman of the courts of justice, public institutions and education committee.

Miss Obert Heads Hospital.

Special Dispatch to The Post.

Cumberland, Md., March 20.—Miss Katherine M. Obert has been appointed superintendent of the hospital in Chambersburg, Pa. Miss Obert was for a number of years superintendent of the old Western Maryland Hospital here. Upon the completion of the new Memorial Hospital, Miss Obert became superintendent of nurses.

Spellers in Three States Invited To Compete in Post's Contest

$1,750 in Prizes Available to Finalists of National Bee; Books to Be Awarded Winners in Divisional Event.

For the past ten years boys and girls from distant parts of the country have come to Washington in May to compete for the spelling championship of the United States. This year The Washington Post will be cosponsor of the National Spelling Bee, giving children in 32 counties in Maryland, Virginia and West Virginia the privilege of competing in the elimination matches, leading to the national finals in which $1,750 in cash prizes will be awarded.

The champion will receive $500. Second place winner will receive $300. And the remainder of the money will be so divided that every contestant in the national match will receive at least $50. A visit to the White House and a round of sight-seeing and entertaining will be among the additional thrills to be enjoyed by the finalists, and some boy or girl from The Post territory will be included in this privileged group.

Liberal prizes also will be awarded in the elimination matches which will determine the champion of this territory, who will take part in the national match. First prize for the area will be a 12-volume set of the Encyclopedia Britannica Junior. This handsomely bound and profusely illustrated reference work is recommended by educational authorities and enjoyed by children because the factual matter is supplemented by a wealth of material on making kites, airplanes, puppets and scores of other interesting topics. Second prize for the area will be the four volume Champlin's Young Folks' Cyclopedia.

In each of the 32 counties, a copy of the Wonder Book of Knowledge will be given as first prize, and the Thorndkye Junior Century Dictionary will be awarded for second place. Handsomely embossed certificates will be given to first and second place winners in each school contest.

The prizes will be awarded in a series of elimination matches. Schools are invited to hold a spelldown, in which sixth, seventh and eighth grade pupils are eligible, the two best spellers advancing to the county match. The champion and second best speller in each county contest will advance to the area finals, the winner of which will represent this territory in the National Spelling Bee.

Counties eligible are Virginia—Albemarle, Arlington, Augusta, Clarke, Culpeper, Fairfax, Fauquier, Frederick, Greene, Loudoun, Madison, Orange, Page, Prince William, Rappahannock, Rockingham, Shenandoah, Spotsylvania, Stafford and Warren. Maryland—Allegany, Anne Arundel, Calvert, Charles, Frederick, Montgomery, Prince Georges, St. Marys, Washington and Howard. West Virginia—Berkeley and Jefferson. Nationally known educators recommend this competition because the interest created and the rivalry aroused stimulate an interest in spelling. Teachers approve it because it supplements school study, without adding any additional burden to their daily work; all a teacher or principal need do is to determine the best spellers by an oral spell-down, written test or term averages and register them with The Post. Children enjoy the bee because it enlivens a sometimes dull subject.

Complete details of rules and dates of the elimination contests are contained in a leaflet which is being mailed this week to teachers and principals in elementary schools and junior high schools in the territory eligible. Special arrangements, as to dates and in some cases adaptation of rules, are being made with county superintendents in order to make the county contests convenient and satisfactory to everyone concerned. Requests for information or leaflets should be addressed to Alice Fox Pitts, spelling bee director, The Washington Post.

Waynesboro to Spend $15,000 on Streets

Special Dispatch to The Post.

Waynesboro, Va., March 20.—Expenditures totaling $15,000 were approved by Waynesboro's City Council for improvement of Federal and Market streets here. About $5,000 will come from FERA funds. Seventy-five men will be given employment on the project, beginning April 1.

No applications have been filed by "white-collar" unemployed for FERA work here, according to Harold G. Chandler, area administrator. Two such positions are now open.

Islands' Constitution To Be Signed Saturday

President Roosevelt will sign the Philippine constitution, launching the Islands upon their ten-year progress to independence, at 11 a. m. Saturday in the presence of a large delegation from the Philippines.

The ceremony will be held in the Cabinet room. Signing of the document is the first step to the establishment of a commonwealth government, which will serve until final independence is proclaimed.

TO DETROIT
THE LIBERTY LIMITED
Lv. Washington . . . 4:10 P. M.
Ar. Detroit . . . . . 8:25 A. M.
DAILY
PENNSYLVANIA RAILROAD

POST WANT ADS PAY.

DEWAR'S
Famous
"White Label"

● Dewar's "White Label", 8 years old, also Dewar's "No Plus Ultra", 12 years old.

SOMERSET IMPORTERS, LTD., NEW YORK...CHICAGO...SAN FRANCISCO

Look at the new low prices . .
Prove the greater operating economy
and as for the performance
DECIDE WITH A RIDE

CHEVROLET

CHEVROLET has *always* specialized in giving extra value. But never before has Chevrolet offered such big and outstanding values as these fine Chevrolets for 1935. The *New Standard Chevrolet* . . . powered by the improved Master Chevrolet engine . . . setting a new high in Chevrolet performance, stamina and reliability. And the new *Master De Luxe Chevrolet* . . . beautifully streamlined . . . longer and notably lower in appearance . . . the Fashion Car of the low-price field. Here, indeed, are *values that excel all previous Chevrolet values*. You can see the low prices . . . the lowest ever placed on cars of such high quality. You can prove the greater operating economy. For tests show that the new Chevrolets give even higher gasoline and oil mileage than did last year's models. And as for performance . . . *decide with a ride!* You will experience getaway—power—and smoothness so extraordinary that you will be happy to confirm the wisdom of the statement: Choose *Chevrolet* for quality at low cost. May we suggest that you drive one of these new Chevrolets—*today?*

CHEVROLET MOTOR COMPANY, DETROIT, MICHIGAN. *Compare Chevrolet's low delivered prices and easy G. M. A. C. terms. A General Motors Value*

THE NEW STANDARD CHEVROLET

$465 AND UP. *List price of New Standard Roadster at Flint, Mich., $465. With bumpers, spare tire and tire lock, the list price is $20.00 additional. Prices subject to change without notice.*

THE NEW MASTER DE LUXE CHEVROLET

$560 AND UP. *List price of Master De Luxe Coupe at Flint, Mich., $560. With bumpers, spare tire and tire lock, the list price is $25.00 additional. Prices subject to change without notice. Knee-Action optional at $20.00 extra.*

DEALER ADVERTISEMENT

CHEVROLET for 1935
CHOOSE CHEVROLET FOR QUALITY AT LOW COST

Barry-Pate Motor Co., Inc.
1130 Connecticut Ave.
1123 18th St N.W.

R. L. Taylor Motor Co.
1840 14th St. N.W.
3311 M St. N.W.

Donohoe Chevrolet, Inc.
1620 M St. N.W.

Addison Chevrolet Sales, Inc.
1437 Irving St. N.W.

Ourisman Chevrolet Sales
610 H St. N.E.

Owens Motor Co., Inc.
6323 Georgia Ave.

Stohlman Chevrolet, Inc.

Mandell Chevrolet Co., Inc.
13th and Good Hope Rd. S.E.

Lustine-Nicholson Motor Co.
Hyattsville, Md.

Makely Motor Co.
East Falls Church, Va.

Warfield Chevrolet Sales
Rockville, Md.

Imirie-Rowe Chevrolet, Inc.
6309 Wisconsin Ave.,
Bethesda, Md.

Aero Auto Co.
1101 King St.,
Alexandria, Va.

Wolfe Motor Co.
8617 Georgia Ave.
Silver Spring, Md.

Girls to Offer Snow Dance; Roses Honor Mrs. Roosevelt + Harlem in Riot + Noted Couple Reconciled; Hillman Defends NRA Act

Post Staff Photo.

"CHILDREN OF THE SNOW."—Dancers in operetta tonight and Saturday at Social Hall, National City Christian Church. June Berkshire, soloist, center. Others are, left to right, June Behirke, Jane Gongwer, Mary Ann Davis, and Betty Ruth Hughes.

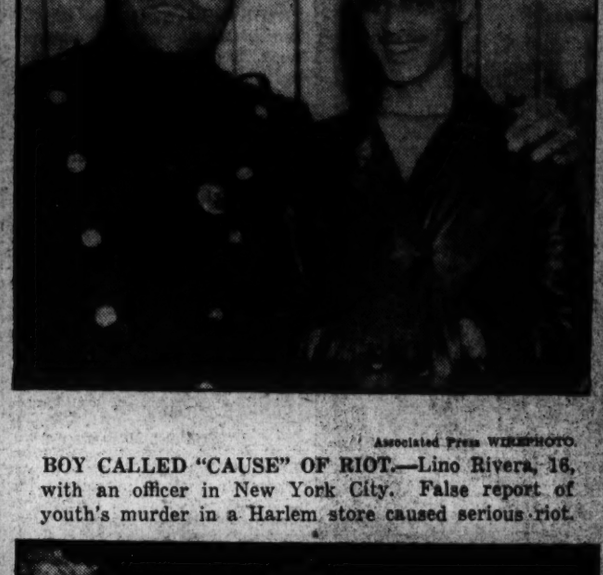

Associated Press WIREPHOTO.

BOY CALLED "CAUSE" OF RIOT.—Lino Rivera, 16, with an officer in New York City. False report of youth's murder in a Harlem store caused serious riot.

Associated Press WIREPHOTO.

FIERMONTE AND WIFE.—Apparently happily reunited, Enzo Fiermonte, boxer, and his second wife, former Mrs. John Jacob Astor Dick, shown in Mentone, Italy.

UNDER SOUTHERN SKIES—Miss Hope Jackson, left, and Miss Mary Louise Marsh, both of Washington, on the beach at Miami, Fla.

Associated Press Photo.

ROSES NAMED FOR FIRST LADY.—These are the "Mrs. F. D. Roosevelt" roses which took first place at international flower show in New York City March 19. Miss Merna Pace, of New York, smilingly admires the roses, shortly after announcement of the award was made at the annual exhibition, held at the Grand Central Palace. The show draws thousands of flower enthusiasts and many competitors.

Associated Press Photo.

DEFENDS NRA.—Sidney Hillman, recovery board member, as he appeared before Senate Finance Committee to urge continuation of NRA.

Post Staff Photo.

DANCE COMMITTEE.—Planning spring dance of Beta Beta Rho Sorority March 24 at the Hamilton Hotel are, seated—Ellen Altman, left, and Lee Fagee; standing, Maxine Sachs, left; Thelma Greenberg and Mildred Newhouse.

Associated Press Photo.

OFFER COMPROMISE BONUS PLAN.—They would have veterans exchange bonus certificates for negotiable bonds instead of cash. Representative Andrews, of New York, is at left, with Senator Tydings, of Maryland, center, and Representative Cochran, of Missouri.

Your home is your castle

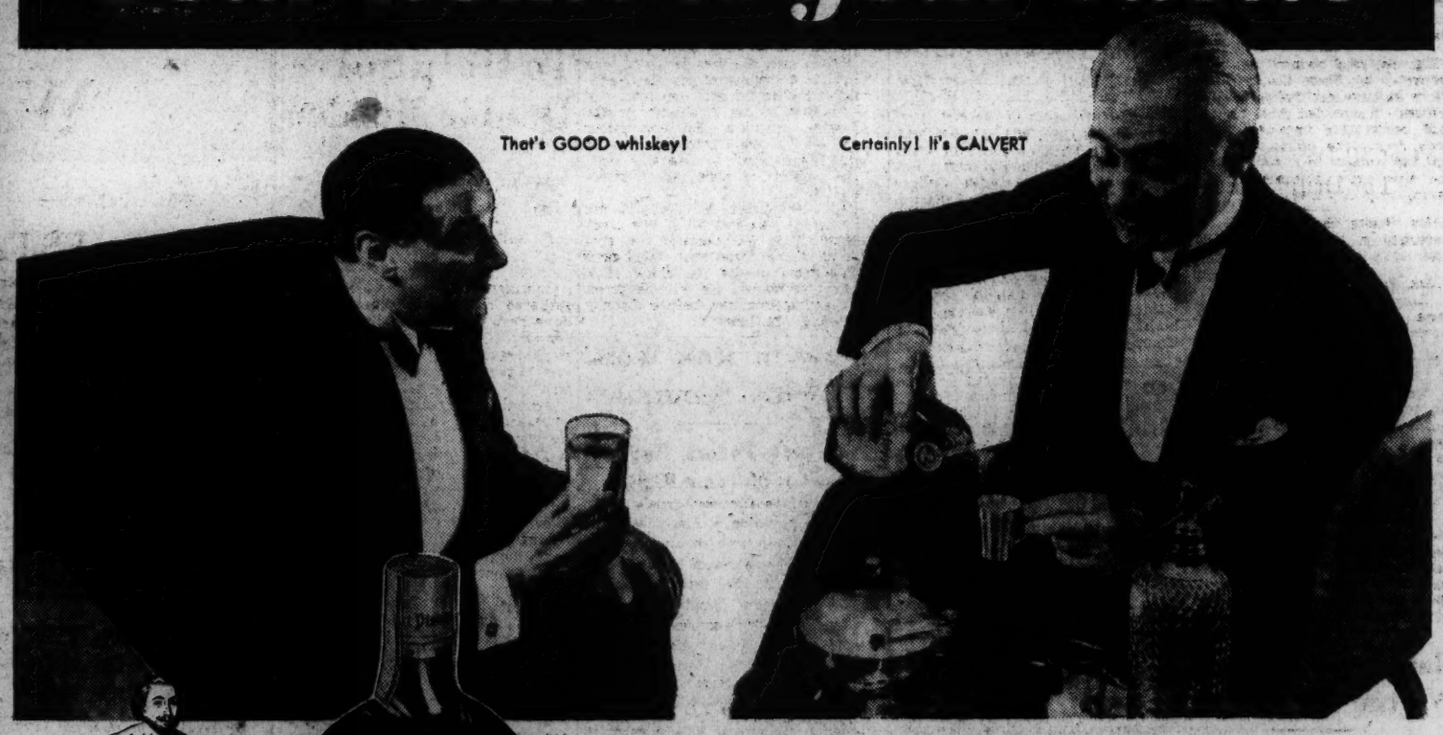

Over the rim of a tall, cool glass, welcome a warm friend—CALVERT, the old-time blended whiskey. Richer in flavor, wealthier in bouquet, CALVERT brings you genial refreshment, as a gentleman's whiskey should... and does! Far smoother, much mellower, CALVERT is a guest worthy of your welcome... and a welcome worthy of your guests. Serve CALVERT and you serve the best!

Calvert

GAIN DISTINCTION AS A HOST

© 1935, The Calvert-Maryland Distilling Co., Inc., Relay, Md.

Tract Sellers Jailed 15 Days In Alexandria

Four Men and Five Women Lacking Permits, Refuse to Pay Fines.

THE WASHINGTON POST BUREAU,
807 Prince St., Alexandria, Va.
Phone Alexandria 523.

Five women and four men, claiming to represent the Watch Tower Bible and Tract Society of the International Bible Students Association, yesterday were sent to jail for 15 days for soliciting funds without a permit. They refused to pay fines of $3 each.

When about to be committed to the city jail, all nine, particularly the women, refused to be vaccinated. However, when told force would be used, if necessary, they yielded, after one of the women had telephoned their Washington headquarters.

The offenders were arrested after complaints had reached police headquarters that if persons solicited refused to contribute the solicitors became sarcastic.

When asked by Police Justice James Reese Duncan why they had not applied for a permit, the reply was, "We have a permit from the Lord God Jehovah."

Those arrested, who were members of a party of about 25, gave the names of Hollis Smith, E. L. Stone, Malcolm Downie, M. Cluver, L. Rick, Emmanuel Sapourn, Lura Herrell, Beatrice Kendall and Jennie Berman.

Mrs. Leroy E. Peabody has been selected garden supervisor for the Alexandria Emergency Relief this summer, succeeding Miss Mary Lindsey.

Garden financing with Federal Emergency Relief funds will be confined to those eligible for unemployment relief. Sufficient land for a garden must be available to every family. Where there is no land available near the home, the supervisor will assist in locating a plot.

The amount of seed and fertilizer will be determined by the size of the family. All families to be given gardens must be willing to have the cost of the gardens included in their wage allowance through extra work which will be allowed in order that they may earn in advance the money to pay for seed, seed potatoes, fertilizer and canning supplies.

Property owners who have unused space in the rear of their homes, or vacant land within walking distance of the city, have been asked to communicate with the emergency relief office.

Lucian H. Manley, 60, was found dead in the kitchen of his home yesterday by his wife, Mrs. Alice W. Manley. He was employed at the Potomac freight yards.

Funeral services will be conducted Saturday by the Rev. E. W. Aaron, pastor of the M. E. Church South, and will be attended by a delegation from Alexandria-Washington Lodge of Masons, of which Mr. Manley was a member. Burial will be in Ivy Hill Cemetery.

Dr. Claudius T. Murchison, director of the United States Bureau of Foreign and Domestic Commerce, will speak at a luncheon of the Alexandria Kiwanis Club in the George Mason Hotel today.

James E. Rose, jr., potentate of Acca Temple, Mystic Shrine, Richmond, paid an official visit last night to the Acca Temple Shrine Drum and Bugle Corps of Alexandria, in the George Washington Masonic National Memorial Temple.

Eighteen dog owners were cited yesterday by State Game Warden Harry Johnson for failing to obtain licenses. Suspended fines of $5 and $4.25 costs were imposed in nine cases, four were continued to permit the owners to obtain licenses, and five were dismissed, licenses having been obtained.

Mrs. Maria B. Athey, 68, died yesterday at the Alexandria Hospital.

Mrs. Fanny Lloyd, 57, wife of J. F. Lloyd, died yesterday at her home. Besides her husband she is survived by several children.

Mrs. Aldwilda J. Payne, 61, widow of Charles Payne, died yesterday in the Alexandria Hospital. Services will be conducted today at the Cunningham funeral home by the Rev. Ryland T. Dodge, pastor of the Baptist Temple. Burial will be in Bethel Cemetery.

Mrs. Lucy Acres, 59, wife of John A. Acres, died yesterday at the Alexandria Hospital. Funeral services will be held tomorrow at the Cunningham funeral home, after which the body will be taken to Mountain View, King George County, for burial.

Railroad Employe Victim of Accident

E. Roach, N.& W. Laborer, Found Dead at Crossing.

Special Dispatch to The Post.

Charles Town, W. Va., March 20. Emmanuel B. Roach, 40, a laborer for the Norfolk & Western Railroad, was found dead at Chew's Crossing, 2½ miles south of the station, here this morning.

He had boarded a camp car Tuesday night en route to Waynesboro, Va., for work, and was not missed until this morning. He was found by a crew looking for him.

Acting coroner held death accidental and an inquest unnecesary.

His widow and one daughter survive. He was a native of Fort Republic, Va.

Dr. Sidney Hall to Speak.

Accomac, Va., March 20 (AP).—Dr. Sidney B. Hall, State superintendent of public instruction, will be the chief speaker at exercises opening the new Central High School near here tomorrow night at 8 o'clock. V. S. Dietrick, of Parksley, chairman of the Accomac County school board, will preside.

Music Cure for War, Russian Violinist Says

PHILIP PELZ. Post Staff Photo.

Soviet Best for His Land, Believes Pelz, Once Honored by Czar.

A music master who would cure the world's war fever with merry melodies strolled down Pennsylvania avenue yesterday, then paused and looked at his watch in the warm March sunshine.

On its heavy gold case Philip Pelz saw once more the coat of arms of Imperial Russia. Czar Nicholas, who had made the presentation in old St. Petersburg long before the World War, flitted across his imagination again—small, pale, troubled, bearded. Somewhere a band played as the Little White Father honored Mr. Pelz for his conducting of the court orchestra for 14 years.

All the while memories of the glitter and glamour of Russian imperialism's halcyon days haunted him, like the ghosts of expensive regal dolls dressed in tiny coats of gold and ermine.

And despite the fact that he was an important figure in the days of the Czar, Mr. Pelz believes that for Russia the Soviet government is the happiest solution, doing the greatest number of people the greatest good.

"As they want it, life should be," said Mr. Pelz, nodding his head as the wind ruffled his thick gray hair.

He has visited Russia several times since the establishment of Communism.

"Under any political scheme, music remains the same," observed Mr. Pelz.

"It is the universal language, and when people are happy it expresses itself, and when they are sad it expresses itself, and always it is beautiful."

Mr. Pelz has played his violin and directed his orchestra in most of the world's capitals. In 1906 Czar Nicholas sent the Imperial Orchestra to Berlin to play at the wedding of Germany's crown prince.

For the past 20 years Mr. Pelz has lived in the United States. In Washington he would like to see established an international conservatory of music.

"America is young and strong and talented—a young giant growing up," asserted Mr. Pelz. "Music is thriving here, and the field is unlimited."

Mental Hygiene Clinics Planned

Montgomery Welfare Units to Sponsor Health Program.

Representatives of Montgomery County welfare organizations conferred yesterday with Dr. H. W. Newell, of the Mental Hygiene Society of Maryland, to complete plans for a series of mental hygiene clinics to be held monthly in the county. Dr. Newell, a psychiatrist, and Dr. Alice J. Rockwell, a psychologist, of Rockville, will conduct the clinics.

Examinations will be given to persons sent to the clinics by the respective welfare organizations through the Montgomery County Welfare Board. Miss Dorothy Everson, executive secretary of the board, will supervise the work.

Semiofficial organizations cooperating in the program include the welfare board, the county health department, the board of education, the supervisor of county aid and the Social Service League. Through these agencies children and subnormal adults will be given the benefit of thorough examinations and subsequent treatment.

The general committee in charge of the program consists of Dr. V. L. Ellicott, county health officer; Miss Hermine Badenhoop, county nurse; Miss Ruth A. Bolton, executive secretary of the Social Service League; Dr. Edwin W. Broome, superintendent of county schools; Dr. J. W. Bird, president of the Social Service League and director of the Montgomery County General Hospital; Dr. Dexter M. Bullard, psychiatrist, of Rockville; Miss Lavinia Engle, chairman of the county welfare board, and P. Ray Souder, supervisor of county aid.

Mrs. Hauptmann, After Defense Fund, at Detroit

Detroit, March 20 (AP).—Mr. Anna Hauptmann arrived in Detroit today to complete the first part of a trip admittedly made to obtain funds for the defense of her husband, Bruno Richard Hauptmann.

Accompanying her in a plane from New York were two friends, Mr. and Mrs. A. Webber. Mrs. Hauptmann, appearing tired and nervous, hurried to a waiting bus, but Webber halted long enough to say that the trip here was for the purpose of raising money in the fight to save Hauptmann from the electric chair for the slaying of the Lindbergh baby.

Germany Won't Draft Jews Into New Army

Berlin, March 20 (AP).—Jews will not be drafted into Germany's reorganized army, a high cabinet official said today.

"We are absolutely carrying on our regular policy," the cabinet officer said, "and just as we do not expect the Jew to have citizenship privileges in the Reich of the future so also, of course, we do not expect him to shoulder the duties of defending the Fatherland. This is not a new policy."

Employe Held In Fight Death

Barbecue House Worker Quizzed After Taxi Driver Succumbs.

A barbecue house employe was held for questioning yesterday as Arlington County police investigated the death of Calvin R. Ely, 39, taxicab driver, who lived at 2246 Forty-ninth street northwest.

Coroner W. C. Welburn, of Arlington County, said death was due to a cerrebral hemorrhage caused by external violence.

Police said Ely was involved in a fight in a restaurant on the Washington-Richmond highway near the south end of the Highway Bridge Tuesday morning. He was given first aid by the Clarendon Rescue Squad and taken to Casualty Hospital, where he died early yesterday.

Late yesterday, County Officers John R. Burke and M. F. Ward arrested Nick Germanakos, 18, employe of the restaurant, who gave an address in the 100 block of F street northwest. He will be given a hearing Saturday before County Judge B. M. Hedrick.

Ickes in 'Pow Wow' With Seminoles

Secretary Favors Request for Land, Game Rights.

By the Associated Press.

West Palm Beach, Fla., March 20. Squatting on their haunches in a circle on the shores of Lake Worth, Secretary of the Interior Harold Ickes and seven Seminole Indians today revived negotiations to end the 100-year "war" between the tribesmen and the United States.

Through an interpreter, the representative of a majority of the 500 Seminoles surviving in Florida asked a domain of 200,000 acres in the Everglades and $15 a month each from the Government as indemnity for seizure of the rest of the State by "our white friends."

In return they offered to recognize the United States and obey its laws, except the game laws.

"The Seminoles," replied Secretary Ickes, "are a proud and independent people. I do not know whether it will be possible to give them all they ask, but in co-operation with the State of Florida the Administration in Washington will do all in its power to give them the land and the game they require to live the lives of their forefathers."

Fisher Gets Approval Of Senate on RFC Job

By the Associated Press.

The Senate yesterday confirmed Charles T. Fisher, of Detroit, Mich., as a director of the Reconstruction Finance Corporation.

The Senate also confirmed Robert D. W. Connor, of Chapel Hill, N. C., as archivist of the United States; Clifton Mathews, of Arizona, as judge of the Ninth Federal Circuit and John M. Moore as United States marshal for the Eastern District of Kentucky.

Chamber Picks G. M. Yeatman As Its Leader

Clarendon Man Is Elected President of Group in Arlington.

George M. Yeatman, president of the Yeatman Hardware Co., of Clarendon, was elected president of the Arlington County Chamber of Commerce by the chamber's board of directors, meeting in the Kelly Building, Clarendon, last night.

Elected with him were Ernest Baldwin, of Clarendon, first vice president; Walter K. Handy, of Barcroft, second vice president, and William E. Robey, of Cherrydale, treasurer. The new officers will take office April 1.

Yeatman is a former resident of Washington and was active in civic affairs here for more than 20 years. He is now president of the Clarendon Business Men's Association, of which he was an organizer and the first president. He is a past president of the Ashton Heights Citizens Association and a delegate to the Arlington County Civic Federation. He lives at 20 Pershing drive, Clarendon. Yeatman succeeds A. L. Kelly, also of Clarendon.

The board voted to put the officers on an executive committee with William P. Ames, of Rosslyn; J. V. Turner, of East Falls Church, and Thomas J. Crack, of Ballston.

The John Lyon Post, Veterans of Foreign Wars, at its meeting last night at Clarendon, elected the following delegates to attend the annual State convention at Newport News June 27 and 28: A. K. Kilman, Walter Johnson, W. R. Pickens and Louis Paradise; alternates, Anthony Bordeaux, Samuel Stoneburner, William Brown and Charles G. Parker.

The Virginia State Highway Commission will determine today its plans for the completion of the Lee boulevard from Lyon Park to the Arlington Memorial Bridge. One of three decisions may be made, it was said at the courthouse, either the completion of the northern or southern route or to carry the roadway to Washington avenue as an outlet.

The Ladies Auxiliary of the Cherrydale Fire Department will hold a benefit card and bingo party tonight in the firemen's hall.

The honor roll for the month at the James Monroe School, at Aurora Heights, as announced by Superintendent Fletcher Kemp, includes the following:

First grade—Adele Adelman, Lorraine Dupree, Jean Frazier, Jean Belle Leitch, Lucinda Marshall, Alice Murray, Nancy Ristine, Peggy Rudacille, Robert Anderson, Richard Canham, Robert Coppage and Sonny Turner.

Second grade—Mary Elizabeth Anderson, Mary Louise Benson, Marion Billington, Marjorie Birdsall, Holly Markin, Connie O'Brien, Joan Faith and Audrey Watt.

Third grade—Jack Coleman, William Lynch, Sam Mills, James Wellborn, June Enerhart, Anna Ruble, Charlotte Orndoff, Betty Tallman, Virginia Vessell, Charlotte Roberts, Betty June Kemp and Jeanne Lockwood.

Fourth grade—Alvin Reiners, Karl Quesinberry, Betty A. McKenney, Beverly Bashow, Betty Brotherton, Katherine Storey, Edward Cox, Robert Cox, Richard Davis, Charles Freeman, Robert Kemp, Edward Mankin, Robert Stewart, Sidney Wellborn, Patsy Angelo, Annena Billings and Lois Kemp.

Fifth grade—Virginia Brown, Geraldine Duck, Sally Halpin, Albert Heitmuller, John Lundquist, Naomi Bradshaw, Wilbur Benedict, Harry Reetor, Naomi Brooks, Barbara Clarke, Anne French, Norma Hestwole, Ann Hanford, Ann Hamilton, Katherine Keith, Barbara Mann, Celia Parnell, Norma Van Horn and Barbara Wilkerson.

Sixth grade—William Collier, Howard Jesnecke, Norman Lamberson, Philip Lauviat, Stanley Lusby, Carleton Shoemaker, Jennie Sprinkel, Mary Louise Beall, Alice Coffman, Elisabeth Dolan, Mary Alice Fabor, Betty J. Fischler, Louise Hann, Thelma Harris, Mary G. Jones, Elizabeth Reiners, Anne Page Shepherd, Dorothy Stewart, Betty Clay Wellborn, Halfe Jessie Jones and Hubert Hurst.

Public Invited To Help Solve Double Murder

Appeal Made by Police as Jury Sifts Chevy Chase Lake Case.

Consideration of the evidence gathered by the investigators who have been working on the slaying, January 21, of two street railway employes at Chevy Chase Lake, Md., was begun yesterday by the Montgomery County grand jury.

Detective Sergeant Frank Brass, of Washington, was the first witness. He went into the grand jury room at 2 p. m. and remained there until the grand jury recessed shortly after 4 p. m.

One man is being held at the Rockville jail on investigation charges in connection with the murder. He failed to satisfy police as to his whereabouts at the time of the murder, his story conflicting with the testimony of several witnesses.

Chief of Police J. William Garrett said yesterday that the police are eager for any citizen who has the slightest inkling regarding the crime, even though it may seem but a small item, to get in touch with him at the Rockville police headquarters.

A seemingly unimportant hint or clew may mean the "breaking" of the case, he said, and it is much more desirable that a number of false clews be run out than that one legitimate opportunity be missed.

Police admit the crime has been a difficult one to solve. A reward of $1,500 is offered for information leading to the arrest and conviction of the parties responsible. The Capital Transit Co. has offered $1,000 and the Montgomery County Commissioners the additional $500.

James M. Mitchell, of Washington, depot clerk, and Emory Smith, of Bethesda, watchman, were slain brutally by the hold-up men who robbed the car barn office at Chevy Chase Lake. Smith was found several miles away, his body floating in Rock Creek near Connecticut avenue. The robbers made away with approximately $1,800, the week-end receipts at the barn.

German Film Stirs Threats.

Toronto, Ont., March 20 (U.P.).—Following threats to bomb and boycott the house, a theater today canceled plans to show the German film, "Germany Awakes." J. B. Hardwick, chairman of the Ontario censors board, said the film would be banned in Ontario.

Maryland Area Relief Shut Off For Thousands

Prince Georges Board Stops Service Due to U. S. Action.

Approximately 5,000 Prince Georges County residents were cut off from relief yesterday when the county welfare board called an immediate halt in the dispensing of all relief funds.

Notice of the suspension of funds, which was issued late in the afternoon from the Hyattsville offices, came as the result of the Government's refusal to continue State appropriations.

Miss Charlotte Wilcox, county relief administrator, said that a detailed report or statement would not be given until the board could study the situation further.

However, she pointed out that the welfare offices in Hyattsville would not immediately close, but would continue for a while in the hope that State and Government officials will come to some agreement.

She said that the figures for the first of March, the latest compiled, show the agency is caring for 1,015 families, or approximately 5,000 persons. These persons have been receiving "from three quarts of milk to three days' work," she said.

Asked if she thought there would be any acute suffering as the result of the drastic move, Miss Wilcox declared there would "at least be some." Just how much there will be will depend on the extent the individual neighborhoods of the county shoulder the responsibility.

At the same time Miss Wilcox pointed out that numbers of persons have received a pay check this week for work done last week. This will tide them over several days.

Mrs. J. Enos Ray, president of the county welfare board, issued yesterday's statement to the press after holding a meeting of the board's executive committee. The statement read:

"In view of the withdrawal of Federal funds for emergency relief, it will be impossible for the Prince Georges County Welfare Board to give any further relief at this time.

"With the coming of spring, we earnestly hope that all clients may make an effort to secure work in their own neighbors. Notice will be given at a later date, if it may become possible to resume our assistance."

5 Gypsies Held In Robbery Case

Five Gypsies weer arersted last night by Arlington County Policement Raymond Cratck and Vernon Wilt at the Rosslyn end of the Key Bridge, just as they were about to cross into Washington in an open touring car.

The arrest was ordered by Sheriff H. B. Field, of Arlington County, at the request of Sheriff Curtis, of Fredericksburg. The Gypsies were detained pending Curtis' arrival today to question them about a robbery in Stafford County.

They gave their names as Mrs. Jemacia Mitchell, 45, and her children, Sam, 22; Minnie, 21; Buela, 13, and Lena, 23. All gave their address as "the United States."

The Federal Diary

(Trade-Mark Applied For.)

By Morgan Baker.

CERTAIN employes who come under the terms of Section 213 (marriage clause) of the economy act have asked E. Claude Babcock, president of the American Federation of Government Employes, to direct attention to the fact that many persons forced out of the service under that clause thereby lost retirement rights which would soon become effective. Also these employes point out that so long as the clause remains law they apparently have no means of obtaining the normal annuity.

BAKER.

It is further stressed that inexperienced employes, married to persons outside the Government service, can replace such workers, and eventually obtain retirement benefits.

Opposition is also expressed to making the maximum joint salary a basis for retention of married couples on the ground that this would limit the efforts of the persons concerned lest, through promotion, they would bring their joint salaries outside the range prescribed for retention.

It is expected that these points will be presented at hearings on the Celler bill, H. R. 5051, which probably will open next week.

$1,620 to $3,800 Jobs.

Examinations for numerous positions, with salaries ranging from $1,620 to $3,800, were announced last night by Civil Service Commission as follows:

Senior stock clerk, $1,800 a year; stock clerk, $1,620, for departmental service, Washington.

Junior graduate nurse, $1,620 a year.

Junior biologist (wild life research), junior entomologist (man and animals), junior forest ecologist, junior forest pathologist, junior meteorologist, junior nematologist, junior plant physiologist, junior plant quarantine inspector, junior pomologist (fruits), junior pomologist (plant propagation), junior seed botanist, junior soil scientist (erosion), junior soil surveyor—all $2,000 a year, for service in the Department of Agriculture.

Junior forester, $2,000 to $2,600 a year.

Junior range examiner, $2,000 a year.

Range examiner, $3,800 a year; associate range examiner, $3,200 a year; assistant range examiner, $2,600 a year—all for service in Geological Survey.

Local inspector of boilers, $3,200 a year; local inspector of hulls, $3,200 a year; assistant inspector of boilers, $2,900 a year; assistant inspector of hulls, $2,900 a year—all for service in the Bureau of Navigation and Steamboat Inspection.

The closing date for receipt of applications for these examinations is April 15, 1935.

Additional information may be obtained from Civil Service Commission, Seventh and F streets northwest.

Speaking on "Patents in General," Dr. Joseph Rossman (F), examiner, Patent Office, was guest speaker this week at the luncheon of employes of Bureau of Dairy Industry. Dr. Rossman discussed patent problems of Government employes who are working on inventions. He is the author of several books on patents and is editor of The Journal of the Patent Office Society.

Six Agricultural Writers.

George E. Ward, Lewis B. Lockwood, Orville E. May and Horace T. Herrick, all employes of Bureau of Chemistry and Soils, are coauthors of "Production of Fat From Glucose by Molds," an article appearing in the current issue of Industrial and Engineering Chemistry.

In the same issue is an article by A. K. Balls (P) and W. S. Hale (C), of the same bureau, on "Peroxidase in the Darkening of Apples."

Diary Guest Tickets.

IF (F), (P) or (C) follows your name in this column, call in person on the Federal Diary editor today between 4:30 and 6 p. m. You will receive tickets to one of the following Loew theaters: (F) Loew's Fox (stage, Everett Marshall, "Dance Impressions" and other acts; screen, Shirley Temple and Lionel Barrymore in "The Little Colonel"); or to (P) Loew's Palace (Gary Cooper and Anna Sten in "The Wedding Night"); or to (C) Loew's Columbia (Douglas Fairbanks in "The Private Life of Don Juan.").

Matthew W. Stirling, chief, Bureau of American Ethnology, Smithsonian, addressed the Anthropological Society of Washington in the National Museum Tuesday night on "Recent Archeological Investigations in Florida."

Arthur Howell to Speak.

Arthur H. Howell (F), senior biologist, Bureau of Biological Survey, will give an illustrated lecture on "Habits and Distribution of American Arctic Hares" at the Biological Society's meeting Saturday night at the Cosmos Club.

Mr. Howell's talk will be followed by one hour of motion pictures on "The Whistling Swans, the Trumpeter Swans and the Beaver People" from films loaned to the society through the courtesy of the commissioner of the national parks of Canada. The public is invited.

APPOINTMENT of John T. Walker, jr., formerly special assistant to the intermediate commissioner of Farm Credit Administration, as deputy intermediate credit commissioner, is announced by Governor W. I. Myers.

Mr. Walker's new duties will include assisting Commissioner George M. Brennan in directing the operations of the Federal intermediate credit banks and act as commissioner in charge in the absence of the latter and Deputy Commissioner Arthur T. Egate.

Mr. Walker, who is 47, and until recently president of the Atlantic Bank of Jacksonville, Fla., is a native of Alabama. He was bank examiner in that State for several years and later was vice president and agricultural credits specialist in the National Bank of Commerce of New York.

Congressmen to Inspect Ship.

Secretary Swanson announced yesterday that he had invited the members of the Senate and House Naval Affairs Committees to inspect the U. S. S. Ranger, now at the Navy Yard at Norfolk, Va. Plans have been made to fly the guests from Anacostia to Norfolk tomorrow.

Bill Retarding Liquor Urged In Hyattsville

Legislators Asked to Provide Referendum Prior to Licenses.

Special Dispatch to The Post.

Annapolis, Md., March 20.—Passage of a bill providing that no licenses shall be issued for the sale of hard liquor in Hyattsville until a referendum is held was urged by the mayor and council of Hyattsville at a hearing before the Prince Georges County legislative delegation this morning.

The Hyattsville authorities also asked for a measure which would authorize the county commissioners to erect, buy or rent a building for office purposes either in the town or elsewhere in the metropolitan area. At present, the county commissioners are directed to lease offices in Hyattsville.

Opposition to the proposed referendum on a minimum 5-cent town tax for library purposes, which is embodied in a bill submitted by a group of citizens to Delegate Egbert F. Tingley, of Hyattsville, for introduction, was voiced by the mayor and council.

Referendum Asked.

Authority to hold a referendum on the question of hard liquor licenses was asked as a guarantee to the town that no permits be issued by the county board of license commissioners during the next two years, or before another regular session of the Legislature.

It was pointed out that the board has never issued any hard liquor licenses since repeal of prohibition, but that there was nothing in the law to prevent such an occurrence. Following requests of town officials two years ago, the board has steadfastly refused to allow permits in those municipalities which indicated a preponderant desire to remain "dry."

The proposed bill provides that in the event of an application for a hard liquor license in Hyattsville, there must be a petition signed by one-third of the voters of the town, asking for a general referendum. It is provided further that one vote on the subject will be sufficient to determine the entire future policy of the town.

Mrs. Orson N. Eaton and M. H. B. Hoffman, of Hyattsville, also spoke in favor of the referendum proposal.

Offices Are Proposed.

Under terms of the measure providing county offices, the commissioners are authorized to build or buy at a cost not to exceed $40,000, or in their discretion to lease at not more than $500 a month, a building in Hyattsville or elsewhere in the metropolitan area.

A bill which would carry out the same objects has been urged by the Prince George's County Municipal Officers' Association and indorsement has been given by the Federation of Citizens Associations of Prince Georges County.

The proposed library bill, which has the approval of the town library board, together with that of a considerable number of citizens, provides that, subject to a referendum at the next general town election in May, the mayor and council be directed to levy a tax of not less than 5 cents per $100 assessed property valuation and not more than 7 cents.

INSURANCE STATEMENTS INSURANCE STATEMENTS INSURANCE STATEMENTS INSURANCE STATEMENTS

ESTABLISHED 1890

WALTER A. BROWN

"Personal Service for Over 45 Years"

1400 H St. N.W. NAtional 1652

REAL ESTATE
Sales, Rentals and Property Management
Listing of Properties for Sale or Rent Solicited

INSURANCE
Fire and Automobile
Fidelity and Surety Bonds
Consult Us for Insurance Service of Any Nature

MORTGAGE LOANS
Complete Financing of Washington Real Estate

STATEMENT OF THE CONDITION OF THE
Agricultural Insurance Company, of Watertown, New York,
On the 31st day of December, 1934, as required under Section 647 of the Code of Law for the District of Columbia.

INCOME.
Net premiums $5,156,450.99
Total interest and rents 397,646.24
Other income 261,587.57
Total income $5,815,684.80

DISBURSEMENTS.
Net amount paid policyholders for losses $2,241,523.80
All other disbursements 3,490,916.36
Total disbursements $5,732,440.16

ASSETS.
Real estate $351,482.83
Mortgage loans on real estate 482,930.07
Collateral loans 83,849.71
Bonds and stocks 10,291,860.40
Cash in company's office 9,660.03
Deposits in banks 567,851.26
Agents' balances 1,079,600.59
Interest and rents due or accrued 58,065.89
All other assets 62,830.31
Gross assets $12,988,196.09
Deduct assets not admitted 1,229,569.97
Total admitted assets $11,758,628.12

LIABILITIES.
Net unpaid claims $716,805.84
Total unearned premiums 4,876,372.46
Other liabilities 453,476.09
Capital paid up 3,000,000.00
Surplus over all liabilities 2,711,974.73
Total $11,758,628.12

NET PREMIUMS WRITTEN DURING THE YEAR.

	Total	District of Columbia.
Fire	$3,973,872.89	$10,069.54
Ocean marine	360,531.90	.....
Motor vehicles	402,962.41	1,263.39
Earthquake	6,640.51	.....
Inland navigation and transportation	144,960.48	.....
Tornado, windstorm and cyclone	220,311.81	263.35
Hail	335.70	.....
Sprinkler leakage	13,719.61	1.54
Riot, civil commotion and explosion	13,119.59	8.36
	$5,156,450.99	11,614.46

A. C. WALLACE, Vice President.
R. W. PARKINSON, Secretary.
Subscribed and sworn to before me this 14th day of March, 1935.
(Seal.) F. E. CONBAUL, Notary Public.

STATEMENT OF THE CONDITION OF THE
Royal Exchange Assurance, United States Branch, 111 John Street, New York, N. Y., of London, England,
On the 31st day of December, 1934, as required under Section 647 of the Code of Law for the District of Columbia.

INCOME.
Net premiums $2,181,077.19
Total interest and rents 162,568.27
Other income 68,355.22
Total income $2,412,000.68

DISBURSEMENTS.
Net amount paid policyholders for losses $990,208.37
All other disbursements 1,397,947.88
Total disbursements $2,388,156.25

ASSETS.
Bonds and stocks $4,023,374.63
Cash in company's office 500.00
Deposits in banks 152,283.46
Agents' balances 446,809.31
Interest and rents due or accrued 41,890.61
All other assets 3,490.80
Gross assets $4,668,348.83
Deduct assets not admitted 318,995.08
Total admitted assets $4,349,353.55

LIABILITIES.
Net unpaid claims $311,038.71
Total unearned premiums 2,040,783.05
Other liabilities 153,144.25
Statutory deposit 400,000.00
Surplus over all liabilities 1,444,387.54
Total $4,349,353.55

NET PREMIUMS WRITTEN DURING THE YEAR.

	Total	District of Columbia.
Fire	$1,537,944.37	$4,150.38
Ocean marine	263,916.05	.....
Motor vehicles	138,372.97	2,681.63
Earthquake	5,764.68	.....
Inland navigation and transportation	102,236.13	.....
Tornado, windstorm and cyclone	114,004.63	40.09
Sprinkler leakage	3,613.44	.01
Riot, civil commotion, and explosion	3,722.04	3.23
Aircraft	1,482.86	4.00
Total	$2,181,077.19	$6,879.53

ARTHUR WALLES, United States Manager.
Subscribed and sworn to before me this 25th day of February, 1935.
(Seal.) EDWARD H. CHABOT, Notary Public.
Kings County No. 500, New York Co. Clerk's No. 185, New York Co. Register's No. 5C103.
My commission expires March 30, 1935.

STATEMENT OF THE CONDITION OF THE
Camden Fire Insurance Association, of Camden, N. J.,
On the 31st day of December, 1934, as required under section 647 of the Code of Law for the District of Columbia.

INCOME.
Net premiums $4,815,844.00
Total interest and rents 324,122.39
Other income 18,844.32
Total income $5,358,810.71

DISBURSEMENTS.
Net amount paid policyholders for losses $2,074,985.93
All other disbursements 2,980,609.43
Total disbursements $5,055,595.36

ASSETS.
Real estate $1,247,774.90
Mortgage loans on real estate 1,217,723.95
Bonds and stocks 5,477,698.59
Cash in company's office 40,706.46
Deposits in banks 497,503.40
Agents' balances 813,022.31
Interest and rents due or accrued 87,576.18
All other assets 67,369.03
Gross assets $12,449,374.82
Deduct assets not admitted 1,412,992.10
Total admitted assets $11,036,382.72

LIABILITIES.
Net unpaid claims $676,168.00
Total unearned premiums 4,392,629.37
Other liabilities 440,431.87
Capital paid up 2,000,000.00
Surplus over all liabilities 3,525,153.28
Total $11,036,382.72

NET PREMIUMS WRITTEN DURING THE YEAR.

	Total	District of Columbia.
Fire	$3,384,463.84	$5,868.01
Ocean marine	128,441.07	.....
Motor vehicles	934,231.19	4,812.24
Earthquake	6,180.20	.....
Inland navigation and transportation	99,102.28	.....
Tornado, windstorm and cyclone	101,456.94	952.13
Hail	222,917.07	86.68
Sprinkler leakage	10,090.13	.....
Riot, civil commotion, and explosion	9,093.45	1.89
All other, aircraft	18,231.13	—4.78
F. D.	727.18	.....
Totals	$4,815,844.00	$11,716.17

WM. T. REED, President.
CHARLES W. MAKIN, Asst. Secretary.
Subscribed and sworn to before me this 20th day of February, 1935.
JAMES S. BURROUGH, Notary Public.
(Seal.)
My commission expires Nov. 22, 1939.

STATEMENT OF THE CONDITION OF THE
Western Assurance Company, Toronto, Canada, of Dominion of Canada,
On the 31st day of December, 1934, as required under section 647 of the code of law for the District of Columbia.

INCOME.
Net premiums $1,458,231.78
Total interest and rents 160,020.25
Other income 139,884.34
Total income $1,758,136.37

DISBURSEMENTS.
Net amount paid policyholders for losses $676,484.89
All other disbursements 1,011,871.45
Total disbursements $1,688,356.34

ASSETS.
Bonds and stocks ..... $4,263,064.
Deposits in banks ..... 362,101.
Agents' balances ..... 300,517.
Interest and rents due or accrued ..... 32,982.
All other assets ..... 19,231.
Gross assets ..... $4,877,028.
Deduct assets not admitted ..... 934,441.
Total admitted assets ..... $3,942,586.

LIABILITIES.
Net unpaid claims ..... $323,470.
Total unearned premiums ..... 1,273,981.
Other liabilities ..... 117,129.
Statutory deposit ..... 400,000.
Surplus over all liabilities ..... 1,827,985.
Total ..... $3,942,586.

NET PREMIUMS WRITTEN DURING THE YEAR.

	Total	District of Columbia.
Fire	$1,026,365.23	$174.
Ocean marine	176,544.64	.....
Motor vehicles	40,737.42	.....
Earthquake	6,311.56	.....
Inland navigation and transportation	99,102.28	.....
Tornado, windstorm and cyclone	84,015.90	54.
Hail	1,731.83	.....
Sprinkler leakage	2,495.82	.....
Riot, civil commotion and explosion	12,070.57	1.
All other	16.53	.....
	$1,458,231.78	$199.

V. J. BRAIDWOOD, Treasurer.
CRUM & FORSTER, D. S. Managers.
Subscribed and sworn to before me this 5th day of March, 1935.
(Seal) HENRY REYNAUD, Notary Public.
Richmond County. Certificate filed in New York County 314, register 6-R-166
Commission expires March 30, 1936.

Cohen Gives Brilliant Fete For Chileans

Educational Mission Is Honored by Counselor of Embassy.

Diplomatic Set Among 100 Attending the Gay Luncheon.

By Evelyn Peyton Gordon.

A large and brilliant luncheon was given yesterday in the ballroom of the Mayflower Hotel by Senor Benjamin Cohen, counselor of the Chilean Embassy and permanent representative of the University of Chile in the United States. Senor Cohen is an outstanding member of the Diplomatic Corps in Washington, having been here for the greater part of the last ten years. He has been attached to the Chilean Embassy in various capacities during that time, and has, in the absence of his Ambassador been charge d'affaires ad interim numerous times.

He is a genial and popular host. Yesterday his luncheon was given in honor of the delegates of the Chilean Educational Mission now in Washington. There were about a hundred guests who assembled in the ballroom, where cocktails and hors d'oeuvres were served. Conversation in Spanish, French and English was relayed among the guests and the visitors until luncheon was announced.

Sister Assists Envoy.

The huge U-shaped table was set in the far end of the ballroom and was decorated with tall standards of yellow snapdragons and blue iris, and others of pale and deep pink snapdragons. Senor Cohen was assisted by his sister, Senora de Peni, who has been visiting in Washington for the past few months, and who yesterday acted as hostess for her brother. She wore a frock of black crepe printed with tiny spring flowers in bright shades and a smart hat of black straw. Senor Cohen has always served many Chilean dishes at his luncheons and dinners, and yesterday the main course of the luncheon was a savory dish of chicken and rice, known in all Spanish-speaking countries as arroz con pollo.

Among the guests were Mrs. B. Sumner Welles, wife of the Assistant Secretary of State, who, with her husband, has recently returned from Boca Raton, Fla. Mrs. Welles wore a smart tailored suit of black with a bright green felt hat and a silver fox scarf thrown over her shoulders. Others were three charming young Chilean matrons, each of whom is married to a husband of nationality different from her own. Mme. Walravens, wife of the Attache of the Belgian Embassy, tall and dark, wearing navy blue printed with white; Mme. Saint, wife of the Attache of the French Embassy, small and blonde and wearing a suit of black crepe with a tailored blouse of turquoise blue, and Mrs. Sidney Gest, wife of a member of the United States Foreign Service, who wore dark brown crepe with a hat to match.

Senorita Arguello Attends.

Senorita Chita Arguello, Nicaraguan Consul in Washington, wore a tailleur of gray flannel with a small hat of darker gray and a blouse of palest blue crepe, and Miss Marjorie Talman, whose marriage to Senor Mario Rodriguez, First Secretary of the Chilean Embassy, will take place in June, also wore a gray costume of soft tweed with a hat to match.

The luncheon guests included Senor Don Juvenal Hernandez, president of the University of Chile; Prof. Gustavo Lira, dean of the school of engineering of the university; Prof. Dario Benavente, director of the school of law; Senora Amanda Labarca, member of the council of the university; Prof. Paul Ramirez, professor of the College of Education, all members of the mission, and Dr. Domingo Duran, former minister of education of Chile, who is accompanying the delegates.

Other guests were the Ambassador of Peru, Senor Don Manuel de Freyre y Santander; the Ambassador of Mexico and Senora de Najera, the Ambassador of Chile, Senor Don Manuel Trucco with his three daughters, and his young son, Senor Don Manuel Trucco, jr.; the former Ambassador to Chile and Mrs. William S. Culbertson, the Minister of Venezuela and Senora de Arcaya, Senora de Alfaro, wife of the Minister of Panama; the Minister of Bolivia and Senora de Finot, the Minister of Uruguay, Mr. J. Richling; the Minister of the Dominican Republic and Senora de Branche, the Minister of Costa Rica, Senor Don Manuel Gonzales-Veledon; the Charge d'Affaires of Nicaragua and Senor de DeBayle, the Charge d'Affaires of Colombia and Senora de Gonzales-Fernandez, the Special Assistant to the Secretary of State, Mr. James Clement Dunn; the Minister-Counselor of the Mexican Embassy and Senora de Campos-Ortiz, the Assistant Secretary of the Interior, Mr. Roy Chapman; the Secretary of the Bolivian Legation and Senora de Lozada and the director general of the Pan-American Union.

Other Distinguished Guests.

Also the First Secretary of the Chilean Embassay, Senor Don Mario Rodriguez; the Second Secretary of the Embassy, Senor Don Fernandon Ilianes Benitez; the Chilean Consul General to Japan and Senor de la Barra, the Attache of the Belgian Embassy and Mme. Walravens, the Attache of the French Embassy and Mme. Saint, Dr. and Mrs. John Chester Wright, Dr. and Mrs. James Brown Scott, Mrs. Thomas Burke and Mrs. John Strubl, sisters of Senora de Azcarate, wife of the Military Attache of the Mexican Embassy; the Rev. Edmund H. Walsh, Mr. and Mrs. L. Duggan, Mr. and Mrs. Louis J. Haden, Mr. Raul de Medina, Miss Marjorie Talman, Mr. and Mrs. Sidney Gest, Miss Concha Romero James, Miss Eloise Brainard, Dr. and Mrs. A. Curtis Wilgus, Col. A. Kenly C. Palmer, Mr. Paul C. Daniels and others.

Attractive Young Washingtonian

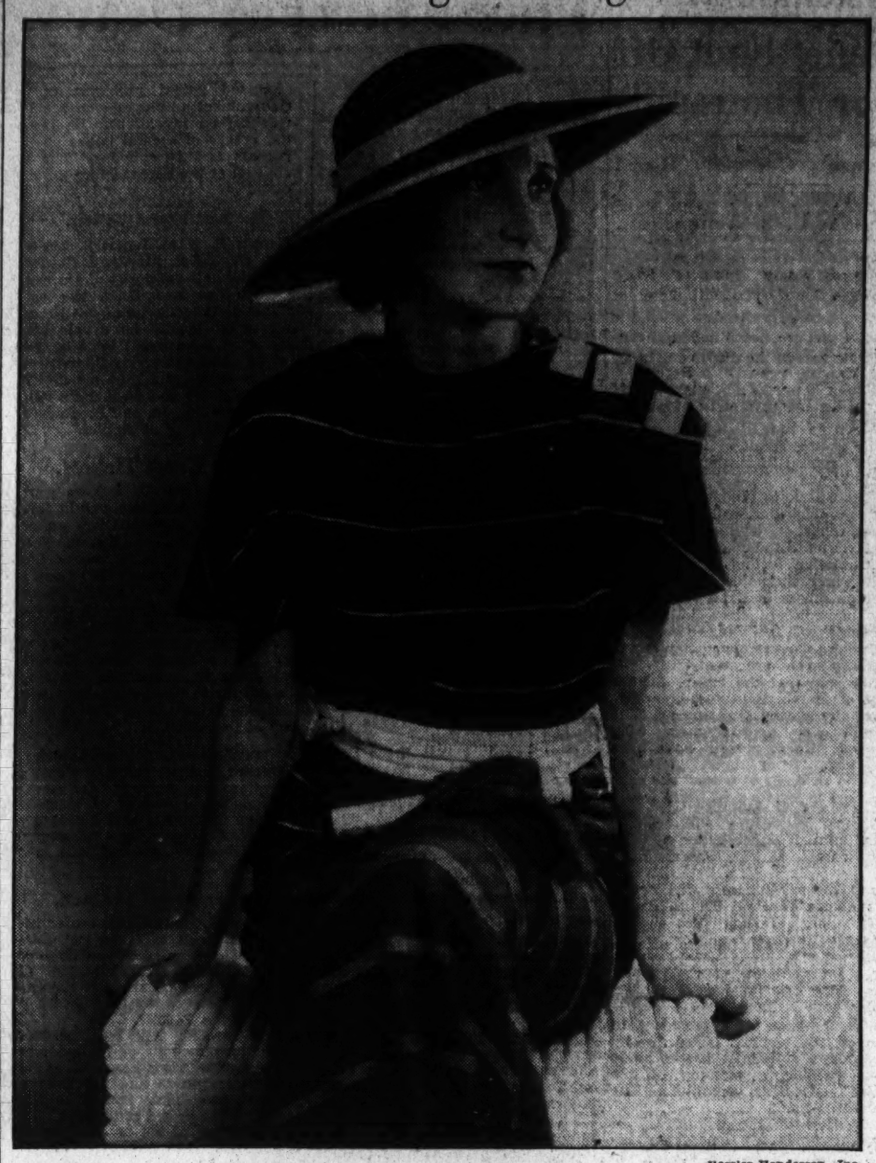

Hessler-Henderson, Inc.

MRS. ELLIOTT McFARLANE MOORE,
who is making her home with her mother, Mrs. William A. Moffett, widow of Rear Admiral Moffett, in her home on Massachusets avenue. Mrs. Moore, formerly Miss Janet Moffett, made her debut in Washington several years ago.

OFFICIAL *and* RESIDENT

Society Notes

Mrs. Cordell Hull left yesterday for Atlantic City, where she will remain for several days.

The Minister of China, Mr. Sao-Ke Alfred Sze, will have as his guest at luncheon in the legation today Dean Frank L. Martin, of the School of Journalism of the University of Missouri.

The Minister of the Union of South Africa and Mrs. Ralph William Close will entertain at dinner tonight in the legation on New Hampshire avenue. There will be 16 guests. The Minister of Portugal and Mme. de Bianchi will be the ranking guests.

Senator and Mrs. Arthur H. Vandenberg have with them their daughter, Mrs. John Knight, of Grand Rapids, Mich., and her baby son, John Knight, jr. Mrs. Knight, who made her debut in Washington, will be here for several weeks.

Mrs. Numa F. Montet, wife of Representative Montet, who has been spending some time in Florida and Georgia, has returned, accompanied by her sister, Mrs. Guthrie Henderson, who will remain for a week or ten days.

Prince DeLigne Leaves For Belgium April 6.

The Counselor of the Belgian Embassy, Prince Eugene de Ligne, will sail April 6 for his home in Belgium, where he will join Princess de Ligne and their children, who sailed from New York several weeks ago. Prince de Ligne will remain in Europe for an indefinite stay.

The newly appointed Attache of the Japanese Embassy, Mr. Jiro Takase, and Mme. Takase are at the Shoreham Hotel, where they will be for a week or two before taking up permanent residence.

Mrs. William Varnum Pratt, wife of the former chief of naval operations, and Mrs. Frederick A. Sterling, wife of the United States Minister to Bulgaria, sailed yesterday aboard the President Roosevelt for Europe.

Maj. Gen. and Mrs. William D. Connor spent Monday night and yesterday at the Mayflower and left in the afternoon for West Point, N. Y. They are completing a month's automobile trip along the gulf coast to Florida and Tennessee.

Capt. Raymond C. Hildreth and Mrs. Hildreth have closed their apartment and will spend several weeks at the Martinique before going to New York, where they will sail April 26 for their new station in the Philippines.

Mrs. Paul H. Bastedo is at the Plaza, in New York. Mrs. W. D. Puleston also is an arrival there.

Miss Betty Beale, daughter of Mr. and Mrs. William H. Beale, will leave today for Chicago, where she will spend several months with her uncle and aunt, Mr. and Mrs. Louis Brownlow.

Mr. and Mrs. V. A. Wallin, of Wallinwood, Jenison, Mich., are passing several days at the Raleigh Hotel.

Recital to Be Given At Neighborhood House.

Miss Mary McQuade and Mrs. Lothrop Stoddard will give a joint recital at Neighborhood House tomorrow afternoon for the music students of the settlement home and their friends. Of interest will be the group of songs by Mr. Percy Atherton, which Mrs. Stoddard will sing with the composer at the piano.

Lieut. John A. Hollowell, U. S. N., who has been transferred here, has taken an apartment at the Wardman Park Hotel, and he and Mrs. Hollowell will make their home there.

Mrs. Edwin St. John Greble has left for a motor trip to Charleston, where she will spend some time and then will continue down the Georgia coast.

Mrs. Dorothy Marlatt, a student at Vassar College, will arrive Friday to spend the spring vacation with her parents, Dr. and Mrs. Charles Lester Marlatt.

Mr. and Mrs. Behrens, of Amsterdam, Holland, are at the Martinique.

Mrs. David H. Kincheloe, wife of former Representative Kincheloe, will leave today for New York, accompanied by Mrs. Carroll McGuire.

Dr. and Mrs. W. E. Armstrong, of Staunton, Va., and Dr. and Mrs. James P. Broaddus, of Franklin, Va., are at the Wardman Park Hotel.

Mr. and Mrs. R. B. Fuller, of Laonia, N. J., are at the Carlton for a brief stay.

Mrs. Hodge Is Hostess At St. Patrick Luncheon.

Mrs. W. Stuart Hodge entertained at a St. Patrick's luncheon at the Shoreham Hotel Tuesday. The guests included Mrs. William L. Broaddus, Mrs. Charles S. Eisinger, Mrs. Frederick Yates, Mrs. Melissa Talbert and Mrs. Watson V. Shelton.

Mrs. E. L. Potter entertained at luncheon at the Madrillon yesterday. Her guests included Mrs. Robert Greer, Mrs. John Grant, Mrs. Winifred Taylor, Mrs. William Harris and Miss Anne Laye.

Mr. and Mrs. Henry Jay Staley will have as guests at the National Symphony Orchestra concert this afternoon Mr. and Mrs. Charles Bittinger and Mr. John W. Connelly, jr., late of Istanbul, Turkey.

The Fairfax Hunt Club has issued invitations for a breakfast at 1 o'clock Saturday at the club at Sunset Hills, Va., and the tea dance following the final hunt of the season.

Mrs. Sherman Amsden and Mrs. Earle McHugh, of New York City, are at the Wardman Park Hotel.

The Congressional Club has issued cards for a tea tomorrow afternoon at 3 o'clock, when Miss Jesicca Lee will give original character sketches in costume.

Mrs. William M. Flanders, of Boston, Mass., is passing some time at the Carlton.

Luther Is Host To 34 Guests

Walter Gieseking Gives Program After Dinner; Von Haeffens Sail.

The Ambassador of Germany, Herr Hans Luther, entertained at dinner last night when the ranking guests were the Ambassador of Italy, Signor Augusto Rosso, and the Ambassador of France and Mme. de Laboulaye. The guests numbered 34 and included Mr. Walter Gieseking, famous pianist, who gave a program after the dinner. Mr. Gieseking played several selections of Chopin and Debussy.

The retiring German Vice Consul in New York and Frau Gerrit von Haeften, son-in-law and daughter of the Ambassador, sailed for Europe aboard the Hamburg last night. They will go to Berlin, where Herr von Haeften will assume his new duties in the legal department of the German Foreign Office.

Frau von Haeften was formerly Fraulein Gertraud Luther, and her marriage to the young attache of the German Embassy last October was one of the outstanding social events of the early autumn.

Mrs. George Earle Honored at Dinner

Chipmans Entertain at the Willard Hotel.

Lieut. Col. and Mrs. Guy W. Chipman entertained at dinner at the Willard Hotel before the Kentucky Society dance last night in honor of Mrs. George H. Earle, wife of the Governor of Pennsylvania. Their guests included Mrs. Jonathan Bailey Browder, mother of Mrs. Earle; Senator and Mrs. Alben W. Barkley, Senator and Mrs. F. Ryan Duffy, Senator Joseph F. Guffey, Miss Ida Guffey, Miss Pauletta Guffey, Gen. and Mrs. Stanley D. Embick, Lieut. Col. Robert S. Beightler, Mr. and Mrs. Stanley F. Reed, Miss Leila Stiles, Mr. and Mrs. Anthony Drexel Biddle and Maj. R. P. Hartle.

The Thatchers Will Give Tea at Willard March 31

Former Representative and Mrs. Maurice H. Thatcher have issued invitations for tea Sunday afternoon, March 31, from 5 to 7 o'clock at the Willard Hotel.

Mrs. Thatcher entertained at luncheon at the Madrillon yesterday in compliment to Mrs. Enrique M. Benitez and Mrs. A. Harris Fleming.

3 Plays to Be Given By Sidwell Students

Spring Performance Set for Tomorrow Night.

"The 57 Club" of the Sidwell Friends School will present its annual spring performance tomorrow night at 8 o'clock at the suburban gymnasium, 3901 Wisconsin avenue. Under the direction of Miss Virginia Wright and Miss Eleanor Krick the club will give three one-act plays, "The Monkey's Paw," by W. W. Jacobs; "The Window at the Inn," by Charles S. Brooks, and "Bargains in Cathay," by Rachel Field.

High School pupils who will take part are Louise Alexander, John L. Barr, jr., Jane Dulaney, Hugh Duncan, William F. Freehoff, jr., Margaret Goldenweiser, John Lewis Gwynn, Mary Louise Holbrook, Roberta King, Robert H. McBride, Alan B. McMillen, Peggy McNeale, Donald May, Margaret Mendenhall, Newman Niepold and Robert Niepold.

Mary McNinch Becomes Bride Of Mr. Hunter

Daughter of Power Board Chairman Is Wed at Capital Church.

The wedding of Miss Mary Groome McNinch, daughter of the chairman of the Federal Power Commission and Mrs. Frank Ramsay McNinch, to Mr. John Merritt Hunter, jr., son of the Rev. and Mrs. John M. Hunter, of Lakewood, N. J., took place last evening at 8 o'clock in the New York Avenue Presbyterian Church. The father of the bridegroom, assisted by the Rev. Joseph R. Sizoo, D. D., pastor of the church, performed the ceremony.

The bride was escorted by her father, who gave her in marriage. She wore a gown of heavy white satin made on princess lines with long, close-fitting sleeves which were shirred at inside seam. The neck was round and quite high. In the front and back there was a pointed yoke. The flaring skirt ended in a long train, over which fell a train of duchess lace, which was attached to the yoke. Her veil was caught into a cap of duchess lace which was made with a pointed coronet effect. Her only ornament was a diamond sunburst, which had been worn by her mother at her wedding. The bride carried a sheaf of Calla lilies tied with white satin ribbons.

Sister Is Maid of Honor.

Miss Ariel McNinch attended her sister as maid of honor. She wore a frock of French blue net over taffeta, fashioned with a Regency line in the front bodice, which was fitted to the knees and flaring out from there down to the hem. The neckline, which was bateau in the front and a deep V in the back, was edged with small tight ruffles, which also marked the shoulders and the hem line. Her sandals were of the same shade. In her hair she wore a spray of white freesia across the back. She also wore long white kid gloves and carried a large arm bouquet of white roses and freesia, tied with white tulle.

The bridesmaids were Miss Huldah McNinch, another sister of the bride; Mrs. Frank R. McNinch, jr., Miss Marion Virginia Hunter, sister of the bridegroom; Mrs. Roy Arthur Gezelius, Mrs. Stephen van Renssalaer Spitler and Mrs. Ben Cole Norton. They wore gowns, fashioned like that of the maid of honor, of royal blue net over taffeta. They also wore sprays of white roses, freesia, snap dragons and sweet peas.

Reception Follows Ceremony.

Robert Groome McNinch, brother of the bride, was the ring bearer. He was attired in full dress. Mr. DeWayne Greenwood Hunter attended his brother as best man and the ushers were Mr. Stephen van Renssalaer Spitler, Mr. Frank R. McNinch, jr., Mr. Charles Jenkins, Mr. Ben Cole Norton, Mr. Robert C. Lisk and Mr. Louis Dan Jones.

After the ceremony there was a reception at the home of the bride's parents in Bethesda. The house was effectively decorated with white tapers, white freesia and southern smilax. Mrs. McNinch, mother of the bride, had on a gown of flowered crepe with a cream background and figures in violet and rose. She had a shoulder corsage of gardenias. Mrs. Hunter, mother of the bridegroom, was attired in powder blue lace, made on princess lines. Her corsage was of pink roses and lilies of the valley.

Later, Mr. Hunter and his bride left on a wedding trip, the latter wearing a two-piece jacket suit of Oxford gray, with a blouse of turquoise blue satin.

Luncheon Party Given By Baroness von Nagle

Baroness von Nagle, of Florence, Italy, had as her guests at luncheon yesterday at the Mayflower Mrs. James Hamilton Lewis, Frau Leitner, Mrs. James Francis Sullivan, Mrs. Huntington Williams, Mrs. St. John Greble, Mrs. Frederic Atherton, Mrs. Wilbur W. Hubbard, Miss Antoinette Greely, Miss Rose Greely and Mrs. Francis S. Whitten.

Democrat Club Will Hear Talk By Berryman

Cartoonist Will Speak on "Democrats—Past and Present."

Mr. Clifford Berryman will give an illustrated talk on "Democrats—Past and Present" at the Friday dinner of the Woman's National Democratic Club. A native of Kentucky, he has served for many years on several Washington newspapers as a cartoonist.

Mrs. Edward B. Meigs, president of the club, will introduce Mr. Berryman. Among those who have made reservations for parties at the dinner are Mr. and Mrs. Charles S. Hamlin, Mr. and Mrs. Herbert Gaston, Mrs. H. F. C. Bryant, Mrs. Mary H. Tighe, Mr. and Mrs. Josephus Trimble, Miss Imogene Howell, Mrs. A. F. Kempton, Miss Agnes Winn, Mrs. P. W. Chappell, Miss Helen McCormick, Miss Helen Neville, Mrs. Edward A. Stewart, Mrs. A. S. Maddox, Mrs. J. W. Price and Mrs. Edward Keating.

Texans Guests Of Mrs. Garner

Wives of Lone Star State's Congressmen Honored at Luncheon.

Mrs. John Nance Garner entertained at luncheon yesterday at the Washington Hotel for the wives of the Texas delegation in Congress.

The guests were Mrs. Tom Connally, Mr. Morris Sheppard, Mrs. Richard T. Dorsey, Mrs. James P. Buchanan, Mrs. Nat Patton, Mrs. Maury Maverick, Mrs. Charles L. South, Mrs. George H. Mahon, Mrs. R. Ewing Thomason, Mrs. Thomas L. Blanton, Mrs. Luther Johnson, Mrs. W. D. McFarlane, Mrs. Richard M. Kleberg, Mrs. Fritz Lanham, Mrs. Martin Dies, Mrs. Eugene Black, Mrs. Mark Goodwin, Mrs. G. S. Holmes, Mrs. Parke Engle, and Mrs. Jack Beall.

Mrs. Kopplemann Issues Cards for Tea Tuesday

Mrs. H. P. Kopplemann, wife of Representative Kopplemann, has issued cards for a small tea at the Mayflower Tuesday.

Over Arlington Memorial Bridge On Upper Alexandria Road
THE LITTLE TEA HOUSE
12 to 8:30

SPRING VALLEY
A MILLER-BUILT COMMUNITY

See the
Furnished Exhibit Home
4921 Quebec St.
Open 10 A. M. to 9 P. M.
Drive out Massachusetts Avenue, turn left on Fordham Road to 4921 Quebec Street, Spring Valley.
W. C. & A. N. MILLER
1119 17th Street DI. 4464

The Connecticut Avenue Association
Cordially Invites You To Attend
The Third Fashion Promenade and Exhibit
Showing Spring Styles Interesting Gifts
From Washington's Smartest Shops
In the Grand Ballroom and Chinese Room of
The Mayflower
Today
Doors Open at 1 P. M.
Fashion Parade at 2, 5, 8 and 10
Music by Sidney's Orchestra
Admission Free

Captain Menzie Is Transferred From Fort Myer

Figure in Drills and Horse Shows Detailed to Capital.

Capt. James T. Menzie, adjutant at Fort Myer, has accepted a detail in the adjutant general's department here.

Capt. Menzie distributed thousands of tickets to exhibition drills, presented by the Third Calvary and Sixteenth Field Artillery, to civilian and service friends in and near Washington during the last four years. He has been a conspicuous figure at all drills, reviews and horse shows at Fort Myer.

Capt. Alex. B. MacNabb, who has been detailed as adjutant, has arrived from Fort Riley.

Capt. McNabb was born in Buffalo, N. Y., and, in addition to service with various Cavalry regiments, is a graduate of the Cavalry School, Fort Riley, Kans., troop officers' course and special advanced equitation course. His last duty prior to joining at Fort Myer was with the department of equitation at the Cavalry School.

Capt. McNabb's arrival is of great interest to hunting circles throughout Virginia and Maryland, as he was joint master with Lieut. Col. J. M. Wainwright, of the Cavalry School Hunt, Fort Riley, Kans. This hunt was organized by Gen. Henry T. Allen in Germany in 1919, during the army of occupation and when the Army returned to the United States in 1922 the hunt was reorganized at Fort Riley, where it has since remained.

Mrs. Carden Hostess At Luncheon Party

Visitor From Kentucky Is Guest of Honor.

Mrs. Cap R. Carden, wife of Representative Carden, of Kentucky, entertained at luncheon in honor of her sister-in-law, Mrs. C. B. Larimore, of Munfordville, Ky., at the Mayflower yesterday.

Her guests included Mrs. Alben W. Barkley, Mrs. F. Ryan Duffy, Mrs. Brent Spence, Mrs. Glover H. Cary, Mrs. William V. Gregory, Mrs. Emmet O'Neal, Mrs. Fred M. Vinson, Mrs. John N. Robsion, Mrs. Andrew Jackson May, Mrs. Basil Duke Edwards, Mrs. C. E. Boles, and Miss Frances McElroy Carden, daughter of the hostess.

TIOGA YARN SHOP
Everything for the Knitter
Pinzouin, Nageur, an imported, water-resistant wool, fine for April showers. Unusual selection of colors.
Make a Coat for $8.00
401 Kresge Bldg. G St. at 11th

HOSIERY REPAIRS
Highest Quality—Lowest Price
One Thread Run—15c.
Pulled Threads—10c Inch.
While-You-Wait Service
SOUTHERN STELOS CO.
913 12th St. N.W. NAtl. 3442

STORE YOUR FURS *with experts!*
For thirty years furs and woolens have been entrusted to us for safekeeping.
We provide mothproof chests large enough for family use. These cost even less than the moderate charges per garment.
RUGS
Cleaned and Stored
FIDELITY
STORAGE
1420 U Street
North 3400

DELICIOUS DELICACIES *For* LENTEN SEASON
The wise housekeeper will watch Magruder's Lenten list of food suggestions, and replenish the Pantry and Refrigerators.
The quality of Magruder's selection insures the "Best" in every thing.
May we suggest that the following list be checked, and needed items ordered?

Anchovies in Oil	.38	.45	.90
Anchovies with Capers			.13
Anchovy Fillet			.13
Anchovy Paste, in tubes			.23
Bismarck Herring, 14-oz. Glass			.45
Bloaters, Yarmouth, in cans			.50
Bombay Duck			.95
Boneless Smoked Herring		.10	.15
Caviar, Large Beluga, jars		.45	.90
Clam Chowder		.20	.38
Clam Juice		.15	.20
Clams Minced		.30	.40
Codfish, in wood boxes	.38	.75	1.05
Codfish Cakes, in cans			.15
Crab Meat, Japanese		.38	.70
Finnan Haddie, in can			.70
Kippered Herring, C. & B. can			.38
Lobster Meat, in cans		.50	.95
Lobster Sandwich Spread			.20
Mackerel, Cape Breton, lb.			.28
Salmon, Columbia River		.28	.45
Smoked Sliced Salmon, can			.35
Sardines, French Pack	.30	.55	.75
Sardines, Portugal Pack	.18	.28	.40
Shad Roe, in cans		.50	.60
Shrimp, in glass			.35
Shrimp, in cans		.20	.35
Tuna Fish, in cans		.25	.45
Turtle Meat, in cans			2.50

Magruder, Inc.
Best Groceries
M and 18th Sts. N.W.
Phone District 8250 Estab. 1875

TODAY at 2 P. M.
IMPORTANT AUCTION SALE
Antique and Period Furniture, Oriental Rugs and Carpets, Fabrics, Paintings, Silver, Books, etc.
TOMORROW (FRIDAY) Final Day at 2 P. M.
FRIDAY EVENING—Sale of Rugs, 8 P. M.
GARBER GALLERIES
Paul G. Garber, Auctioneer 1210 18th St. N.W.

Saks
610 TWELFTH ST.

MIX IT YOURSELF!
These checks will pay big dividends in sportive chic. Practical, too, this three-piece suit with its checkered bi-swing jacket and its TWO skirts . . . one checkered . . . the other plain. Navy and white, $19.75

New Chin Strap Keeps the Face Smooth, Firm

Special Cream Available to Use With Bands; Handy Mixers.

By Ruth Anne Davis.

AT FIRST there were rumors of them and then finally one day a sample arrived. Hundreds of shoppers who saw the sample put in their order straightway, but time went on and the actual products failed to appear. Days passed. Patience was well nigh exhausted when finally they came. The neatest, most convenient, effective little chin straps you ever saw!

They're called youth molders and that's exactly what they are. There are two types. One which sells for $1 combines the chin strap with a head band. You can't really appreciate it until you've seen it, for doubtless you think of a chin strap as a somewhat formidable looking rubber band that has to be fit, and then it binds and chokes and makes you wonder if the price of vanity is worth while after all. Well, these are different. They are soft and elastic without rubber, and fit any size face and head. An upper band fits across the forehead and keeps the hair well out of the way of make-up. At the same time it smooths down forehead wrinkles and irons them out just as the portion under the chin presses out sagginess. If you've twin chins, or even triplets when you start using the molders you'll be delighted to see the excess folds gradually subside and the contour of your face regain its youthfulness.

The other type of molder—and this one costs only 50 cents—is a single band which may be worn under the chin or over the forehead, wherever you need it most.

These jowl-chin-and-wrinkle-chasers are made by a reliable surgical supply house and are sold in a large downtown store.

Use With Skin Cream.

If you plan to invest in either type of molder and want to see the quickest possible result use one with a certain skin and tissue cream which is highly recommended for firming muscles and correcting facial droopiness.

It is a cream rich in oils, beneficial to the skin. You'll want to massage a bit all over your face, and particularly under your chin and across the forehead.

How you'll love doing it, for it comes in two scents, balsam of pine and attar of roses. You know the invigorating powers of pine? Well, just imagine applying a rich, soothing cream to your skin and literally seeping in a pine fragrance. Or, if you prefer, the perfume of roses.

Some Handy Mixers.

It won't take you long to be the best little mixer in town if you use one of the handy mixing sets featured in the household department of a downtown store. These are made entirely of wood, and consist of a wooden spoon and fork so you can stir or beat, as you please.

Incidentally, if you've never tried mixing your dressings in a wooden bowl, don't delay it any longer. Culinary artists say they inevitably have a truer, more delicate flavor.

These sets have other uses, too, for if you have a Dutch supper or midnight feast of any kind you can serve your salad in one and strike an original and informal note.

Sweet Sachets.

There was a time when a sachet was just a sachet but now it's a boudoir pillow, too. One of the smartest concerns featuring these are calling them sachettes. After you see the latest models you'll think no name is too good for them and you'll agree that no description does them justice. All in all, they're just too lovely to be called merely pretty, or lovely or even beautiful.

There's something about them, a kind of style, maybe. Even in the small dollar sizes you'll notice it.

Perhaps it's because they're handmade and have such delicate workmanship. At any rate, in the quilted sachets, and some of these are actually little boudoir pillows, each stitch is no larger than a pinhead.

There are all types, of course, large pillowlike ones, others smaller, made of plain satin and edged in lace, and some entirely lace covered.

Don't think for a moment you don't need or want a sachet, for when you've seen these you'll succumb to their charms and be swept off your feet by their dainty, haunting fragrance.

Cap to Guard Hair Wave.

If you have 50 cents you can make an investment that will save you ten times as much in a short time.

You can buy a wave-guard cap which is made of a light paper-thin rubber that fits securely over your head without binding, and keeps each wave in place. If you wear it when you bathe and when you go to bed, your marcel or fingerwave will last you three times a long as usual.

Wear it when you put on your make-up, too, and in this way you'll keep the creams and lotions out of your hair. Incidentally, did you know that one reason so many people have receding hairlines is that extraneous matter gets into the hair and thence to the scalp?

Call Ruth Anne Davis, of The Washington Post, National 4200, Extension 305, for further information, or write, inclosing stamped, addressed envelope.

Proposed Balm Suit Ban Causes a Stir Over U. S.

Associated Press Photo.

Here's the woman who set in motion the legislation to end breach of promise suits. She is Mrs. Roberta West Nicholson, only woman member of the Indiana Legislature and daughter-in-law of Meredith Nicholson, author and diplomat.

Mrs. Grace Poole Thinks Most of Them Are Hold-Ups; 'Debasing,' Says Dr. Riley; 'Blackmail,' Declares Zioncheck.

WHEN COMELY Mrs. Roberta West Nicholson a few weeks ago introduced into the Indiana Legislature a bill to outlaw all breach of promise suits, she started something likely to affect the entire Nation.

Already requests for copies of the bill have come to Mrs. Nicholson from legislators in a dozen other States. But even that response seems slight in comparison with the flood of comment. Novelists, educators, leaders in public affairs, heads of organizations, all have expressed interest in a law which would do away with breach of promise, alienation of affections and statutory suits.

When several prominent persons were interviewed on the subject the thought uppermost in their minds seemed to be: Why hasn't someone thought of this sort of legislation before?

Mrs. Poole Backs Bill.

Said Mrs. Grace Morrison Poole, president of the General Federation of Women's Clubs:

"I think a bill to prohibit breach of promise suits has a great deal of merit. Most of those suits are hold-ups, and the more measures we take to do away with them the better off we'll be."

Mrs. Poole, however, does not believe the law should be too stringent. She thinks that in a few cases women—and men—have a right to ask monetary damages for broken hearts.

Dr. Grace Hays Riley, dean of the Washington College of Law, is convinced that all breach of promise suits are debasing and should be outlawed.

"Money couldn't be much of a healer for a broken heart," Dr. Riley declared. "The persons who really deserve some sort of love balm aren't the ones who bring breach of promise suits. Personally, I don't know of any cases where love balm has been warranted."

Called Form of Blackmail.

A breach of promise suit is only another form of blackmail, in the opinion of Representative Zioncheck, Democrat, from Washington He is highly in favor of ridding the courts of this type of legislation. Most plaintiffs in love balm cases have promoted and managed their romances so they could sue for monetary damages, this young bachelor member of Congress believes.

Fannie Hurst, the writer, evidently agrees with Representative Zioncheck. She said recently in New York:

"I'm sure that every right-minded woman shrivels when she reads that another breach of promise suit, another alienation of affections suit has been filed. I feel sure women who are economically independent are not in this picture.

Miss Hurst believes the realism of women and the sentimentalism of men have had a good deal to do with the love balm racket.

"Love suits show up and pander to the ecstacy of male martyrdom," she said. "And the men suffer their martyrdom exquisitely. Of course they sentimentalize about it. But they don't fool the woman. What better proof that women are the realists than the fact that women come blithely into court suing for thousands of dollars because some bewildered man has become sentimental?"

Don't Want to Be People.

Miss Hurst continued:

"The sooner men and women both think of themselves as human beings instead of members of different sexes the better. Women, in spite of their pampering here, are not people in America. They don't want to be. They still want to cry when they're disappointed and bring breach of promise suits when a man changes a mind he never really made up."

Mrs. Estelle M. Sternberger, former vice president of the National Council of Women of the United States, sees things a little differently. She said recently:

"The breach of promise question is complicated by the fact that many men will take an option on a woman's affection for five or ten years and insist that she do nothing to earn her own living in the meantime, then toss her overboard at the end of that long ante-nuptial honeymoon. They ought to do something to men like that."

New York Razes Girlhood Home Of Burr's Fiancee

Children who have been playing in the ruins of the house where Margaret Moncrieffe, sweetheart of Aaron Burr, spent her girlhood are being deprived of their recreation spot. The ancient structure on Staten Island is being torn down at the order of the fire department and building inspectors.

Fountain House, as the place has been called for more than a century, was built in pre-Revolutionary days and occupied by a British officer stationed in Staten Island. The officer was Margaret Moncrieffe's father.

Margaret was only 14 when the Revolution began. At the request of her father, Gen. Putnam took her into his home in Manhattan for protection. There she met Aaron Burr. Romance quickly followed, but as quickly ended when the girl was accused of trying to give information to the British. She was taken from Gen. Putnam's home and sent to Kingsbridge, but after a short time was given permission to go back to Staten Island.

Later she married an Englishman and returned to England with him.

How To KEEP WELL

By Dr. Irving S. Cutter.

WHEN the third molars (wisdom teeth) arrive, does it mean that we have reached the state of wisdom through our travels along the pathway of knowledge? Perhaps not, but when the wisdom teeth come through many of us undergo a new but unforgetiable experience. The third molars may stir up considerable fuss and sometimes the patient is quite ill.

There are many cases on record in which these teeth have appeared as early as the age of 14, and a recent report notes that some persons are 40 years of age or older before their wisdom teeth appear. The usual age is between 20 and 30, and for this reason individuals in this age period have the most trouble. The lower jaw is more frequently involved than the upper.

Cases of Sepsis Recorded.

According to C. Bowdler Henry, symptoms caused by wisdom teeth may fall into two general categories. The first group may be attributed to pressure and its several manifestations; the second to infection. French surgeons particularly have described many cases of severe infection (sepsis). The explanation lies in the fact that as the tooth erupts from the jawbone the mucous membrane may form a hood over a portion of the structure, beneath which infection may lodge. Local discomfort often progresses to actual illness. Even though the first symptoms may subside within a few days, unless drainage is established, the inflammation may recur periodically and increase in severity. Ulceration sometimes spreads to the mucous surfaces of the mouth and throat. Instances have been recorded of infection of the jawbone itself, resulting in the destruction of the bone and abscess formation in other parts of the body.

May Even Affect Eyes.

Due to absorption of infection from the jaws, iritis (inflammation of the iris of the eye accompanied by severe pain) may prove to be a severe complication. The case is reported of a young woman with a severe iritis that failed to yield under skillful management. An X-ray of the jaw revealed an infected, impacted (tightly lodged) wisdom tooth, the removal of which was followed by recovery.

Occasionally cases of stubborn neuritis have been traced to an impacted wisdom tooth. A careful X-ray of the teeth will disclose the condition accurately.

Many authorities have called attention to the relation between the psychoses and impacted wisdom teeth, and W. Hunter tells of a girl of 17 years who became violently destructive and completely disturbed mentally until an impacted wisdom tooth was discovered and extracted.

Copyright, 1935.

Wide Study Made Of Delinquency

Juvenile delinquency begins on the average at the age of 9 years and 7 months, Dr. Eleanor T. Glueck, research associate in the Institute of Criminal Law, Harvard law school, reported to the Harvard Teachers Association recently.

Dr. Glueck told of an intensive study of 1,000 juvenile delinquents. Some of the findings of the study were as follows:

Four-fifths of juvenile delinquents are native born.

Seven out of every ten are the native-born children of foreign-born parents.

They are children of large families.

Half the mothers of the delinquents studied were less than 21 years old at time of marriage.

Half the parents had no schooling.

Dr. Glueck pointed out that these findings placed at the door of the school the responsibility for halting juvenile delinquency.

This BUSINESS of LIVING

Dissatisfied With Reply Given "Conservative" in Monday's Column, "Cosmopolitan" Gives His Views on the Subject.

By Mary Haworth.

DEAR MISS HAWORTH: For some time I have been reading your daily article, "This Business of Living," and I have found pleasure and enlightenment in the expression of your views on human relations.

But, my dear Miss Haworth, I feel compelled to express myself as not being in sympathy with your views as revealed in your reply to the letter of "Conservative," which appeared in Monday's paper.

* * * *

The situation in which "Conservative" finds herself occurs not only in the case of a woman summing up her estimate of a man, but also in a man's appraisal of a woman, as well in instances when either man or woman is reflecting upon the social shortcomings of friends, relatives or acquaintances of the same sex.

* * * *

One can, perhaps, call upon one's sense of humor in attempting to disregard such crudities as drinking coffee out of a saucer, or sucking soup out of a spoon; or engaging in coarse and familiar conversation, buit I do feel it is unjust to call a person a snob if she finds such conduct distasteful, and not in accord with her "presumably superior standard of conduct."

* * * *

No reasoning or deliberation can alter one's reaction to unpleasing characteristics. Very truly yours. COSMOPOLITAN.

We Defend Ourself.

DEAR COSMOPOLITAN: The other person's point of view is always interesting and I appreciate your candid comment. However, I believe you have seen the picture somewhat out of drawing, in supposing "Conservative" was discussing a calloused boor who indulges in "coarse and familiar conversation," inhales his soup and laps up coffee from a saucer.

* * * *

In justice to "Conservative," one can not assume a woman of her apparent sensibilities would have developed "a great fondness, quite unsentimental"—to use her words—for a man to whom such a description could apply.

* * * *

The man she spoke of possessed, so she wrote, "a sterling character and a heart of gold;" saw to it that a homesick 22-year-old boy made friends, went to church, sang in the choir and advanced professionally. She "admired him greatly and felt a deep sense of gratitude" for his kindness to her kinsman, but admitted, nevertheless, that she was ready to "sink through the floor with humiliation when he takes us to a cafe and eats with his knife, calls waitresses 'Sister' or 'Kiddie' . . . keeps his hat on in the presence of women . . . and blows smoke in anyone's face without apology."

* * * *

In other words, in the field of character this man measured up approximately 100 per cent, even by "Conservative's" measuring stick. It was only in a decorative social sense that he failed to qualify. Nor did "Conservative" base her complaint on personal prejudice. She did not say these unsophisticated mannerisms were repugnant to her as such. She stressed the fact of her humiliation at being made a party to them in public. Which was why I labeled her individual reaction as inherently snobbish.

M. H.

Miss Haworth will be glad to help you in solving your problems. Write her in care of The Post Woman's Page.

Miss Parker On Radio Series Of D. C. Clubs

Former Detroit Soprano Sings Tomorrow; Group to Hear Historian.

MISS ALICE LAKE PARKER, soprano, will be presented by the District of Columbia Federation of Women's Clubs on its "Among Women" program at 1:15 o'clock tomorrow over station WRC.

* * * *

The regular March meeting of the federation will be held at 10:30 o'clock Monday morning in Barker Hall, Young Women's Christian Association, Seventeenth and K streets northwest.

The speakers will be Walter E. Myer, editor of the Weekly News Review, and Mrs. Genevieve Forbes Herrick, local correspondent. Mr. Myer will discuss international affairs and Mrs. Herrick will speak on "Petticoated Personages in Washington." Arsenio Ralon, Guatemalan violinist, and Mrs. James Shera Montgomery, pianist, will present a musical program.

Historian to Address Club.

MRS. ROLAND WHITEHURST, instructor of history at Hunter College, New York, will speak on "Gothic Art" before the art group of the Park View Women's Club today at the home of Mrs. Leon Standish, 422 Newton place northwest.

The Washington Alumnae Chapter of Zeta Tau Alpha will hold its third annual dinner dance at 8 o'clock tonight at the Shoreham Hotel.

Among those attending will be Dean and Mrs. W. Paul Briggs, Mr. and Mrs. John Warlick, Mr. and Mrs. Laurie Hess, Mr. and Mrs. E. L. Withrow, Mr. and Mrs. Rene Reixach, Dr. and Mrs. Lindell L. Leathers, Miss Dorothy Richtmeyer, Miss Elizabeth Eidhammber.

The March meeting of the Washington Alumnae Chapter of Delta Delta Delta will be held at 8 o'clock tonight at the home of Mrs. William Collins on Oxford street, Chevy Chase. About 15 members of the chapter will assist Mrs. Collins, who is providing bridge and other games for the amusement of the members.

Kappa Deltas who are members of the evening group of the Washington Alumnae Association will be entertained tonight by Miss Helen Hull Jones in her home at 3808 Garrison street northwest.

Assisting the hostess will be Miss Maxine Duvel and Miss Louise Wright.

The party study group of the Women's Democratic Educational Council will meet at 8 o'clock tonight at 1818 G street northwest. Mrs. George H. Cameron will be the hostess.

Miss Mae Helm, Mrs. Grattan Kerans and Mrs. G. V. Wickware will discuss "The Monroe Doctrine."

The reception which the Women's Democratic Educational Council had planned to give Friday in honor of Mrs. Roosevelt has been called off because of the critical illness of Col. Louis Howe. Mrs. Roosevelt is canceling all engagements.

The council plans to entertain Mrs. Roosevelt in the early fall.

CHILD CHATS

By Alice Fox Pitts.

TWO 2-YEAR-OLDS went calling with their mothers. One of them played happily about, amusing himself, although it was a childless household, devoid of toys. For a while he watched the passing cars from a window. Then he played a game of tag by himself, racing up and down the living room, later changing that mode of entertainment to playing bear, crawling into caves under chairs and tables. He was a bit noisy, but otherwise he did not interfere with adult conversation.

The other child crawled into his mother's lap and insisted that she play pat-a-cake with him. When she put him on the floor he screamed. Coming out of that tantrum, he demanded that his moher come with him to the window to watch other children playing outdoors. He would not play alone, even for a few moments.

Why the difference? Simply because one child had been accustomed to playing alone, inventing his own games and enjoying them. The other one had always received the attention he demanded.

Any mother wants to play with her children at times, both for their own development and the pleasure she finds in it. But there are times when she wants respite. The only way to achieve it is to teach him to enjoy solitary play. It can be done.

Put him out on the porch alone. Don't be a softie and bring him in because he cries. Leave him alone; soon he will forget his tears and play with the toys on the floor, or amuse himself by watching passersby, dogs romping on the lawn and street traffic. He will be happier for learning to play alone and you will enjoy freedom from demands for ceaseless attention.

Saturday: Making Toys.)

Puerto Rican Feminists 'Natural-Born Politicians'

Chief of Immigration Hails Progress of "Utopians."

WOMEN visitors invariably greet Puerto Rico with delight and leave with regret. Very few seek jobs. Many go to restore health in a perfect climate, or because their husbands enjoy business contacts in the island. Newlyweds find it a paradise of romance, authors a gold mine of atmosphere.

But sunny, langorous Eutopia that it is, native women have gained on their sisters in the States. Nine years behind the United States in attaining feminine suffrage, Puerto Rican women have already caught up in business, professional and political initiative.

"They are natural-born politicians," said Mrs. Henry W. Dooley, commissioner of immigration for Puerto Rico, who is spending a few days in Washington. "Why, they already have one member in the Legislature, with others set to toss their hats into the ring almost any minute. They take the vote seriously and study legislation and candidates with conscientious fervor. Many, too, are reaching the heights in law, medicine and business."

Mrs. Dooley visited her sister on the island 30 years ago as a young girl. She returned a few months later as the bride of an American commission merchant. During the years she has acquired an interesting perspective on feminine progress there.

Constantly Look Ahead.

"Native girls, the majority of whom were of Spanish lineage, were strictly guarded and chaperoned in the early days," she reminisced. "They were, and still are beautiful, gifted in music and the arts and excellent conversationalists, but not allowed to express themselves outside the home.

"They must have done much constructive thinking behind their walls of reserve. With each new step of freedom gained, they were more than prepared to meet it. Today, as yesterday, they do not live solely in the present but are constantly looking ahead, anticipating the next step. The gratifying part of it is, they have the cooperation of their men folks to an appreciable degree. We may credit this partly to their natural charm and diplomacy."

Convinced that disasters are often blessings in disguise, Mrs. Dooley cited the devastating hurricanes that shattered the island in 1928 and 1931. After each one, great strides were made in health and welfare work, both of which were Mrs. Dooley's absorbing interests during her entire residence there.

Following the San Felipe hurricane in 1928 (the natives designate these disasters by the name of the patron saint upon whose feast day it falls) we were able to establish milk depots for the babies throughout the islands," she said. "Clinics and health stations, too, were set up and the youngsters of Puerto Rico were given their first real New Deal in health.

"After the San Cipriano hurricane three years ago, came nursery homes and more clinics. Now with the aid of emergency relief, nursery schools have been set up in all the larger towns, with doctors and nurses taking a hand along with the instructors in building a nation of mentally and physically healthy youth."

Wide Choice of Food.

Food is an interesting consideration in Puerto Rico, according to Mrs. Dooley. With 40 varieties of bananas alone, as well as numerous other tropical fruits and vegetables to select from, the resident and visitor has a wide choice with which to tempt his appetite.

Mrs. Dooley's favorite of the native dishes is lechon, or young pig, roasted in the open over a charcoal fire. This method of cooking is popular in Puerto Rico, and such facilities are retained in some of the more modern homes.

Another dish of which she, as well as the majority of natives, are fond is arroz con pollo, consisting of chicken with rice. Bananas are used freely with most meals, she said, especially the plantain, an extra large variety, which is cooked as a vegetable.

The first woman to receive such a post in Puerto Rico, Mrs. Dooley was appointed commissioner of immigration and naturalization in September, 1933, after a long career in civic and social welfare work.

Mrs. Hardee Is Given FHA Position in Florida

Mrs. Enid Broward Hardee, mother of nine children, seven of whom are living, received the coveted appointment as field representative of the Federal Housing Administration in Florida this week. Mrs. Hardee, daughter of the late Gov. Broward of Florida, has been active in politics and social welfare work for a number of years.

A New Note in Hats.

Paris (U.P.).—Aage Thaarup, the dashing young Dane, who is making a name for himself here with his hats for dashing young damsels all over the world, splashed pride over himself with his fan-shell brims gracing large straw garden party hats, and the little Jack Tar affair trimmed with a novel pennant stuck upright in the crown.

Farewell to Age

AND DRY, LINED SKINS

● A dry skin is the first to fall into lines. As these lines deepen, old age arrives! Don't let this happen. Have a Sensation Treatment today. Lines are whisked away. A clear, young glow appears in the driest skin. You have forgotten you could look so radient. To make an appointment now, telephone National 4161

Elizabeth Arden

©1935 EA

1147 Connecticut Avenue

Bachrach Photo.

MRS. HENRY W. DOOLEY, who says the women of Puerto Rico are natural-born politicians.

What Today Means

"Aries."

IF MARCH 21 is your birthday, the best hours for you on this date are from 9:30 to 11:30 a. m., from 1:30 to 3:30 p. m. and from 6:30 to 8:30 p. m. The danger periods are from 7:30 to 9:30 a. m., from 3:30 to 5:30 p. m. and from 8:30 to 10:30 p. m.

If March 21 is your birthday, you were born under the Zodiacal sign, Aries. You are quick to resent insult or abuse. You will not tolerate being imposed upon. Magnanimous, you forgive and forget readily an injury. A keen sense of humor will many times prove a saving grace. You are impulsive, as well as inclined to be stubborn, so try to correct these two traits.

Ready to take advantage of every opportunity offered, especially of an educational nature, you should progress steadily onward.

Artistic and possessing a great amount of originality, as well as an ability to plan successfully, your versatility can find work in many varied fields. Married and engaged couples, as well as those seeking mates, should adjust themselves to any unusual condition, or situation, which might arise on this date, if embarrassment is to be avoided.

If a woman, and March 21 is your natal day, you may be inclined to feel resentful if any one ventures to express an opinion contrary to your own. It is of the utmost importance that this desire to dominate the ideas of others be overcome for your own good. You possibly will get more wishes granted by making them in the form of a request than if you demand they should be done. You probably have a superabundance of mental energy which, if it is directed in the right direction, ought to result in worthwhile achievements. Chemistry, commercial art, designing, needlework, short-story writing, as well as certain branches of selling, offer exceptional opportunities to a woman possessing your personality. You should find matrimony thoroughly satisfactory.

If a man, and March 21 is your birth anniversary, like most people born under the sign of Aries, you resent being dictated to or to have some one direct your actions. It might help you to remember on this date, one can not afford to be too independent. Banking, stock brokerage, insurance, a specialized branch of art, as well as industrial sales engineering, are well worth considering if you are seeking a field of activity.

Copyright, 1935, by Bell Syndicate, Inc.

Edibles Used To Good Effect As Garnishes

Radishes, Celery, Onions and Beets Easy to Fix and Inexpensive.

By Dorothea Duncan.

EDIBLE garnishes are just the right addition to spring platters. Radishes, celery, spring onions, pickle fans, beets, cucumbers and lemons are among the simpler inexpensive ones. If you think that you are not adept at fixing garnishes try a few of the following tricks:

Radish Roses.

Cut off the root and with a sharp knife cut down from the tip toward the stem so that the red outside covering stands out like the petals of a flower. Drop the radishes into ice water and after an hour or two the petals curl back slightly.

Curled Celery.

Cut the inner stalks into 3 or 4 inch pieces. With a sharp knife split each piece down into thin strips, stopping within an inch of the end. Drop into ice water and as they become chilled the thin strips will curl.

Pickle Fans.

Use small sweet gherkins, first splitting in half lengthwise, then cutting very thin parallel sections almost the length of the pickle. Carefully spread out the sections like a fan.

Cucumber Slices.

Peel cucumber and score lengthwise with the tines of fork or with a scorer for the purpose; then slice very thin.

Lemons may be scored in the same way as cucumbers, then sliced, or they may be sliced and sprinkled with finely chopped parsley. Both cucumbers and lemons are appropriate garnishes for fish.

Beets sliced, diced, chopped, or cut in fancy shapes add interest and color to salads, and slices of hard-cooked eggs provide still further variety.

Little spring onions with their pearly white and fresh green coloring need no additional fixing to be an attractive edible garnish. Be certain, however, that they are fresh and crisp. If the green ends are too long to be attractive, cut them a little, but never completely, for the green is an important feature of contrast, and every housewife knows the importance of contrasting colors in food dishes.

Toasted Coconut.

Desserts are many times lacking in character because they need a bit of garnishing. Whipped cream is expensive and very often overdone. Try the coconut cure for pale desserts occasionally. Toasted coconut may be prepared by spreading a thin layer of the shredded, boxed or canned variety, in a pan or baking sheet and placing under the broiler or in a hot oven (400 degrees F.) until the coconut is a golden brown. Stir the coconut frequently and be careful that it does not burn. Toasted coconut has a delicious flavor and may be used as a garnish for puddings, ice cream, and desserts, and as a topping for cake frostings or meringues.

Dorothea Duncan will be glad to help you with your culinary problems. Write to her, inclosing a stamped, addressed envelope, in care of The Washington Post.

Strictly Speaking

Pronounce These.

1. Elm.
2. Hypocrisy.
3. Italian.
4. Radiator.

Check Here.

1. Correctly pronounced in one syllable, *never* EL-um.
2. The first "y" is pronounced as the "i" in "hit," not as in "high."
3. The first "i" is as in "it," not as in "high." It-AL-yan.
4. The first "a" is as in "say," not as in "bad." RAY-di-a-tor.

THE NEW Jelleff's

1214-1220 F STREET

Introducing the NEW . . .

A Wisp of a Girdle In a NEWER, BETTER Lastex knit

$5

Just four ounces of firm-but-stretchy Lastex—in this airy new open mesh girdle that does just the right amount of "smoothing down" for slim young figures! Another improvement: the top and cuff will lie absolutely flat! Small, medium, large—in dainty peach shade.

It's Something New for you to see today!

Corset Shop—Second Floor.

Kick Is Aimed At TyrantDown In Virginia Seal

D. A. R. Parley Puts New Indignity on Figure in State Emblem.

By the Associated Press.

Bristol, Va., March 20.—The deposed tyrant depicted in one version of the Virginia State seal as prostrate under the foot of his conquefer suffered further ignominy today in the form of criticism by the State D. A. R. convention at a meeting.

The recumbent figure in the seal is "unsightly," his crown lying beside him should be knocked askew instead of remaining upright and the seal should be encircled with dogwood instead of Virginia creeper, the Daughters exclaimed at a session otherwise consisting of routine reports.

Mrs. Julius F. F. Cassell, of Staunton, opened the attack on the seal by offering a resolution to have a "correct" medallion of the seal placed in the Virginia flag in Constitution Hall at Washington.

Mrs. Eleanor Washington Howard, of Washington, national vice president general of the society, charged the tyrant "has no features" and declared "I will never recognize the seal."

The matter was referred to the resolutions committee for action.

Mrs. William E. Becker, of New Jersey, was indorsed for national president general of the organization. Mrs. Charles B. Keesee, Virginia State regent, is a candidate for vice president general on the ticket with Mrs. Becker, who is opposed by Mrs. Flora Myers Gilletine, of Tennessee.

Virginia Closes Audit at College

Reforms at Fredericksburg Are Proposed.

By the Associated Press.

Richmond, Va., March 20.—State Auditor Downs today submitted to Gov. Peery an audit of the State Teachers College at Fredericksburg that showed current assets at $113,147 as against current liabilities of $66,372. The audit covered the fiscal year ended June 30, 1934.

Loans were made to out-of-State students in violation of the law, the auditor reported, but the president of the school declared the practice had been discontinued as soon as he learned it was against the law.

Inadequate accounting was charged against the college tea room, and the auditor recommended that its funds be handled through the State comptroller's office hereafter.

During the fiscal year under consideration, a $360,000 building program, involving four new units, was begun. A 30 per cent Federal grant was obtained for construction. The last unit will be completed about May of this year.

Allegany Relief Halts As U. S. Funds Give Out

Special Dispatch to The Post.

Cumberland, Md., March 20.—The Allegany County Welfare Board announced yesterday afternoon that all Federal funds for relief being exhausted, relief work and direct relief in the county will stop at once.

Resumption, it is understood, depends on the action of the Maryland Legislature in raising a stipulated amount to match Government relief. Members of the administrative staff here voluntarily agreed to continue work.

Girl, 5, Seriously Hurt By Car in Hagerstown

Special Dispatch to The Post.

Hagerstown, Md., March 20.—Gladys Dennis, 5, daughter of O. J. Dennis, Hagerstown, is in a serious condition at the Washington County Hospital, after being struck by the automobile driven by H. T. Crowder, New York, while she was crossing the street last night.

The child suffered a probable fracture of the skull, internal injuries and a fractured leg. Crowder was absolved of blame.

Ask for and GET
MARTINI & ROSSI
VERMOUTH
There is no substitute
Imported by
W. A. TAYLOR & CO., N. Y.
BEITZELL & CO.
Distributors

Guaranteed
OIL BURNERS
Guaranteed by the Marketers of
BETHOLINE and RICHFIELD
SHERWOOD BROS., INC.

Strange as It Seems —By John Hix

For further proof address the author, inclosing a stamped envelope for reply. Reg. U. S. Pat. Off.

EVE'S LEGEND-
LORD HOLLAND COMPOSED A 700-WORD STORY IN WHICH EVERY WORD CONTAINED THE LETTER E— BUT NO OTHER VOWEL!
THE FLYING CANNON- A BURST OF FIRE FROM THIS 1½-INCH GUN ON BRITISH FIGHTING PLANES, CUTS THE SPEED OF THE SHIP 10 M. P. H.
SANCTORIUS- famous Italian physician, WEIGHED HIMSELF SEVERAL TIMES EVERY DAY FOR 30 YEARS...
THE BIRD LYNCHING- A SPARROW WAS CAUGHT AND HANGED BY A PAIR OF SWALLOWS WHOSE NEST IT INVADED...
-MarieHe, Mich., 1910-
3-21-35

"Men were never perfect; yet the three brethren Verses were ever esteemed, respected, revered, even when the rest, whether the select few, whether the mere herd, were left neglected."

Thus begins one of the strangest bits of writing ever printed. It is a 700-word composition by Lord Holland, written in 1824, in which no vowel save the letter E is used. It is a fantastic story of the wooing by Stephen Vere of a girl named Eve—and how a seer decreed that Eve would never wed until "the green reed be red" and "green the red cheek." These unlikely conditions were fulfilled strangely, yet logically, and the legend ends happily with these words: "Here endeth the legend."

Fighting planes equipped with large-caliber guns have been tested by the English government to show the possibility of using "flying cannons" in the next war. These guns shoot pound and a half shells and have a range of more than twice that of a machine gun. The big gun fires six shells in quick succession, and strange as it seems, the recoil from it causes the airplane's speed to slacken ten miles per hour.

• • • •

The incident of the bird hanging was observed by a farmer near Mariette, Mich., in 1910. He saw the sparrow invade the swallows' nest and push one or two of the young out of it. Soon the swallows returned and attacked the sparrow. During the struggle the sparrow apparently became entangled in a horsehair, and when he was forced from the nest he was hanged by the neck until dead.

Virginia Girl Named May Queen at College

Special Dispatch to The Post.

Danville, March 20.—Miss Virginia Bohannan has been chosen May queen by the senior class of Averett College and will reign over her court in the annual pageant on the campus on May 4.

She is a daughter of Dr. and Mrs. A. P. Bohannan, of Virgilina, and has been active in all college activities.

Boys, Arrested After Holdup, To Ask Mercy

Fugitives From Reform School Face Trial in Eastville, Va., Today.

By the Associated Press.

Eastville, Md., March 20.—Two boys who left the Ferris Industrial School in Delaware Sunday and after staging a holdup near here were captured Monday in a running gun battle with a sheriff, today said they would throw themselves on the mercy of the court when they go on trial tomorrow before Judge John E. Nottingham.

The lads, Charles Edward William Fifield, who says he is part Cherokee Indian, and Edward Willing, 17, who says his home is in Seaford, Del., told reporters who visited them in jail today that they left the school because they heard "things were picking up" and wanted to find work.

They were trying to reach New Orleans in order to ship on boats bound for South America, they said, and held up a filling station because they were broke and wanted money to cross the Cape Charles-Norfolk ferry.

The guns, ammunition and daggers found in the stolen car in which they were arrested, they bought from a peddler near Odessa, they said.

Willing said he had been at the school only six weeks, having been sent there for breaking into a store and stealing cigarettes. Fifield admitted to three escapes from the school over a period of years.

Harrison to Address Legion at Waynesboro

Special Dispatch to The Post.

Waynesboro, Pa., March 20.—John F. Harrison, of Archibald, Pa., vice commander for the Central District, will speak at the annual banquet of Franklin County legionnaires March 28 at the St. Thomas Hotel, St. Thomas.

The following committee is arranging for the banquet with the Detrich-Brechbiel Post of St. Thomas as host: C. N. Diffenderfer, St. Thomas; John D. Mowery, Chambersburg; John Nitterhouse, Chambersburg, and H. W. Brake Waynesboro.

Arthritis
Thousands suffering from arthritic pains have found relief in Mountain Valley Mineral Water direct from famous Hot Springs, Arkansas. Mildly alkaline. Deeply satisfying. Naturally corrective. Endorsed by physicians for over 30 years. Phone for booklet.
Mountain Valley Mineral Water
MEt. 1062. 1403 K St. N.W.

Milk Official Hits Pennsylvania Bill

By the Associated Press.

Easton, Md., March 20.—Talbot County dairymen, attending a meeting here yesterday, expressed surprise at the description given by A. R. Marvell, an officer of the Interstate Milk Producers Association, of a move being made in Pennsylvania against out-of-State milk.

Marvell said that a bill in the State Legislature at Harrisburg, if passed, would class all the milk of Maryland, Delaware and New Jersey, shipped to Philadelphia, at a lower rating than that produced in Pennsylvania.

He added, however, the United States Supreme Court had handed down a ruling in a similar case which would be adverse to such a move. This decision, he said, was to the effect that buyers could not discriminate against a State or locality as long as the milk was equal in quality.

Bronchitis Developed By Injured Golfer

Special Dispatch to The Post.

Hagerstown, Md., March 20. Bronchitis which developed yesterday has complicated the condition of Robert H. Knodle, who was seriously injured when struck on the head by a golf ball while playing over the Fountain Head course Saturday.

Knodle, stricken some hours after the accident, was operated upon at the Washington County Hospital here for a brain hemorrhage, but his condition has remained unchanged except for the bronchial complication.

HOTELS
Virginia Beach, Va.
THE CAVALIER
VIRGINIA BEACH

Try this for "Spring Fever"
Put this Ventilator in your office or home AND LET IN THE FRESH AIR . . . then your "tired feeling" will disappear! Keeps temperatures in the "comfort zone" . . . never too hot . . . never too cold. Makes rooms draft-proof. Brackets finished in high-grade, rust-proof enamel. YOU'LL BE SURPRISED AT ITS LOW PRICE. Ask for estimate.
E. J. Murphy Co.
INCORPORATED
710 12th St. N.W. NAtional 2477

FLEISCHMANN'S GIN

Controlled from grain to bottle by The Fleischmann Distilling Corporation
An American Gin for American cocktails—
Distilled for *American* tastes and drinking customs by an *American* company to blend perfectly with other liquors and fruit juices. It takes an American gin to make a smooth American cocktail.

....from one end to the other
I'm your best friend
From one end to the other—never a bitter, undeveloped top leaf in me. Never a grimy, tough bottom leaf. I use only the fragrant, mellow, expensive center leaves...the leaves that give you the mildest, best-tasting smoke. I do not irritate your throat—that's why I'm your best friend, day in, day out.
I am your Lucky Strike

LUCKIES USE ONLY THE CENTER LEAVES
CENTER LEAVES GIVE YOU THE MILDEST SMOKE
They Taste Better
Copyright 1935, The American Tobacco Company.

State News
Sports

The Washington Post

Classified Ads
Comics

** WASHINGTON: THURSDAY, MARCH 21, 1935 17

Nice Seeking Speedy Move On Sales Tax

Maryland Clears Deck as Relief Proposal Wins Hopkins' Favor.

Trade Levy's Opponents Battle Measure on Assembly Floor.

By Francis O. White, Jr.
A Staff Correspondent.

Annapolis, Md., March 20.—The announcement by Federal Relief Administrator Harry L. Hopkins of his approval of Maryland's offer to raise $5,000,000, which would include $3,500,000 for general relief and $1,500,000 for old-age pensions, seemed to serve as a tonic for Maryland's lawmakers and set the stage for prompt action on the several financial measures now before committees.

Developments of the day were these:

Legislative leaders went into caucus during the afternoon with particular reference to the bill providing a 2 per cent sales tax.

Gov. Harry W. Nice, expressing delight that Federal authorities had acceded to the Maryland plan, urged the Assembly to immediate action. That the way is to be cleared for consideration of the sales tax means that the counter proposal of Lansdale G. Sasscer, Prince Georges County, president of the Senate, and Senator Stedman Prescott, Montgomery County, to levy a 7 per cent tax against consumers' bills for public utilities services will be junked.

New Proposal.

In the meantime, 11 county delegations in the House united in presenting a bill similar to that of the Sasscer-Prescott plan. In it the tax proposed on the several commodities varies. This, too, is expected to be passed up.

Opponents of the sales tax, it was said, were notified they would have to wage their fight on the floor of the Assembly. The battle was expected to break late tonight, as it was indicated the House ways and means committee would bring out a favorable report on the sales tax measure.

Administrator Hopkins' decision was contained in a telegram to Gov. Nice, answering the letter sent by the Governor Monday night. The Governor promptly conveyed the information to both houses of the Assembly and asked immediate action. Meanwhile he wired his thanks to Administrator Hopkins and pledged the State to raise the $5,000,000 for relief, including the old-age pension fund of $1,500,000.

The sales tax measure now under consideration was drawn to raise $6,500,000, the other $1,500,000 to be utilized for debt service on the $12,000,000 unemployment relief bond issue authorized two years ago.

Renewed activities over the relief program moved both the Senate and House to curtail markedly their regular sessions, although a number of new proposals were filed in each branch. The large majority of bills, however, were of a local nature. Most important of several State-wide proposals was a bill by Delegate Wilson, of Baltimore City, which virtually rewrites the existing child-labor law. It lays down strict regulations regarding hours of employment of boys and girls of ages ranging between 14 and 18 years. Under terms of the bill the commissioner of labor and statistics would be charged with issuing three classes of permits, namely—general employment, vocational in mentally retarded cases and vacation employment.

Island Transfer Up.

A bill by Delegate Kent R. Mullikin, Prince Georges County, majority floor leader of the House, would place Cobb Island, Charles County, under jurisdiction of the Prince Georges County commissioners. The island, consisting of 500 acres, is in the Potomac River. Its charter would be repealed under terms of the bill in order to effect the transfer to Prince Georges County.

The Prince Georges County delegation offered a bill authorizing the county commissioners to appropriate $16,500 annually to the County Volunteer Fire Association, $1,500 of which would be divided in equal shares to the rescue squads of Bladensburg, Glendale and Upper Marlboro. The bill also provides for increasing the bond of the association treasurer from $13,500 to $16,000. Another Prince Georges County measure authorizes the county board of education and the county commissioners to issue $235,000 bonds for acquiring sites for new school buildings and altering present structures.

The City of Cambridge would be given authority to acquire land within or outside corporate limits for a sewage disposal plant, under a bill by the Dorchester County delegation. Another proposal authorizes a bond issue of $40,000 for Cambridge improvements.

New proposals received in the Senate included the following:

Extending the provisions of the mine inspection law to include all mines, regardless of the number of employes, and setting up a bureau of mines, appointments to be made by the Governor.

Authorizing Frederick County to issue $322,700 bonds to refund outstanding bonded indebtedness.

Creating a new election district in Washington County by transferring voters from certain sections in Ringgold district to the new area, to be known as Blue Ridge district.

Exempting hearses, funeral coaches, cars and ambulances from the classification of commercial motor vehicles.

Prohibiting importation of oysters affected by the drill or borer disease.

The Senate killed, by adopting an unfavorable report, the administration bill by Senator Melvin Fine, Baltimore City, authorizing the use of additional voting machines in Baltimore City and making their use optional in certain counties. Senator Fine sought to substitute the bill for the report, but was defeated, 16 to 10. He claimed, among other things, that machines would mean material saving.

$5,000,000 Enough

Associated Press Photo.
HARRY L. HOPKINS.

Relief Compromise Offered Maryland

Hopkins Ready to Accept 5 Million State Share.

Harry L. Hopkins, Federal emergency relief administrator, yesterday informed Gov. Harry W. Nice of Maryland that $5,000,000 will be acceptable as the State's share of relief funds to match Federal funds. In a wire to Gov. Nice, Hopkins said:

"Have just reviewed entire Maryland relief situation with your Senators Tydings and Radcliffe. Wish to advise your program appropriating $5,000,000 for relief, including pensions for the aged destitute, is satisfactory to Federal Emergency Relief Administration. Shall be glad to cooperate fully with you in dealing with this matter."

Hopkins' statement was another in a series of events and messages since the Federal demand that Maryland appropriate its share of needed relief funds.

A week ago Hopkins wired Gov. Nice and members of the Maryland Senate that unless the State raised its proportionate share it could not expect Federal aid. When relief appropriations of the FERA to the States for the last two weeks in March were announced Monday, Maryland was one of three States failing to receive an appropriation.

Young Astor Takes Job at N. Y. Docks

John Jacob, 3d, Receives $25 a Week.

By the Associated Press.

New York, March 20.—John Jacob Astor 3d went to work today, down at the docks. The scion of one of the world's wealthiest families is an assistant to Capt. Frederick Fender, assistant marine superintendent of the International Mercantile Marine Co.

Young Astor, married last summer at Newport to Ellen Tuck French, got a clerical job where he will learn the business from the bottom up. The bottom was fixed at $25 a week, the salary reported paid to Astor.

In going into the shipping business, young Astor followed in the footsteps of John Jacob, the first, who started out by running a ferry in New York and later branched out to include larger vessels. Astor is the half-brother of Vincent Astor, a vice president of the I. M. M. Co. and one of its principal stockholders.

Six Years Given Slayer Of Brother-in-law

Special Dispatch to The Post.

Salisbury, Md., March 20.—Robert Morgan, 32, was sentenced to six years in the House of Correction today for slaying of his brother-in-law, William Hancock.

"We realize we are dealing with a sick man," said Chief Judge Johnson. "The board of welfare will take care of the case."

Cities Want Liquor Funds To Aid Relief

Action Promised When Reasonable Revolving Fund Is Set Up.

Profit of $2,360,000 Made by Virginia Up to March 1.

By the Associated Press.

Richmond, Va., March 20.—Fifty representatives of Virginia municipalities who presented an urgent request to Gov. Peery this afternoon to distribute part of the State's liquor profits among the localities to defray relief costs were told by the chief executive that he has "no disposition to hold back liquor profits longer than is necessary to set up a revolving fund higher than is reasonable."

The alcohol beverage control law provides that of the profits from State liquor stores in any fiscal year, $1,675,000 must go into the general State treasury, and that the Governor at his discretion may set up a reserve fund for the ABC Board up to $1,000,000.

After the original revolving fund has been set up and the specified annual amount has been paid into the State treasury, the surplus profits each fiscal year are to be divided two-thirds among the localities and one-third to the State.

$2,360,000 Profits.

The ABC board has realized profits of approximately $2,360,000, as of March 1, from the sale of beverages at State stores, but Gov. Peery pointed out to reporters after the relief conference today that part of these profits were accumulated before the beginning of the current fiscal year last July 1. The ABC stores began sales in May of last year.

The conference between the municipal officials, called here by the League of Virginia Municipalities, and the Governor in the State Senate chamber climaxed a day of discussion of relief problems that included a meeting of the cities' representatives and VERA Director William A. Smith.

Gov. Peery remarked at the afternoon conference that major relief decisions will be made in Washington, presumably on the basis of the works bill now before Congress, and that no matter what the source of relief funds they all come from the pockets of the taxpayers.

When the plea was made that ABC profits be released to the localities in order to ease their relief problems, the Governor asked if such funds would be used only for relief. Mayor W. R. L. Taylor of Norfolk, chairman of the officials; Mayor Bright of Richmond and other mayors said the cities could not earmark particular funds, but that the costs of local relief had put a heavy burden on the cities and they had to have help from some source.

Director Smith, who was present at the afternoon meeting, pointed out that more Federal money had been sent into Virginia during February and March than previously and voiced the unofficial opinion that this indicates an upswing in Federal relief operations.

He emphasized the distinction between the "chronic dependents," such as the aged, whom the cities had always cared for, and emergency relief cases arising from unemployment. Mr. Smith said his department, following instructions from Washington, had been gradually shaping relief policies toward establishment of a 100 per cent work relief program in Virginia, and has been paying cities some Federal money for the purchase of materials for work projects.

Resolution Presented.

Mayor Taylor of Norfolk, acting as chairman, presented to the Governor a five-point resolution adopted by the municipal representatives calling for immediate determination of the relief load for the remainder of the year, modification of the work-relief program, local relief costs not exceeding that of last year, cooperation of all governmental units on relief and "proper" State aid.

One point stressed was that a committee representing the League of Municipalities be allowed to confer with State relief officials when the works bill passes Congress and before rules and regulations are sent out, in order to present the views of the localities on the formulation of the new program.

At the morning session officials of the larger cities declared their communities had virtually exhausted their resources for relief expenditures and could go no further without outside support.

Broiler Industry Organizes For DelMarVa Peninsula Area

Special Dispatch to The Post.

Crisfield, Md., March 20.—In an effort to expand the markets for its products, the broiler industry of the Del-Mar-Va peninsula has been organized.

Raisers and marketers of broiler chickens from all sections are attending organization meetings. Broilers from this section will be boosted in the markets as "Del-Mar-Va Broilers."

A campaign is under way to build up membership. From present indications many will join as producers are interested in the cooperative movement.

The executive officers of the group, which will be known as the Del-Mar-Va Broiler Producers Association, are: President, Herbert Barnes, Accomac, Va.; vice president, Harry O. Waggoman, Milton, Del., and secretary-treasurer, D. W. Steele, Ocean View, Del.

Directors are James Williams, Dagsboro, Del.; Raymond C. Dryden, Pocomoke City, Md.; R. D. Jackson, Newark, Md.; Homer Pepper, Selbyville, Del.; A. J. Timmons, Dagsboro; R. R. Eddington, Federalsburg, Md.; William Williams, Dagsboro; C. W. Townsend, Millville, Del.; M. H. Hickman, Bloxom, Va.; Amos McCabe, Millville; George Keene, Ocean View, and Norman Whittington, Marion Station, Md.

Runaway Boy of 12 'Adopted' By Police Pending His Return

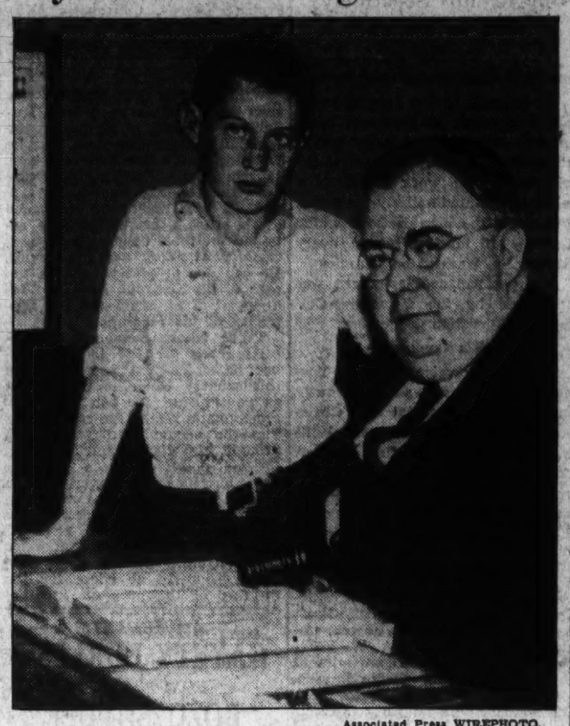

Associated Press WIREPHOTO.
Martin Dewey and Magistrate Volz.

Luray (Va.) Lad, Favorite of Baltimore County Force at Pikesville, Md., Is Given Office as Assistant Chief.

Special Dispatch to The Post.

Pikesville, Md., March 20.—When 12-year-old Martin Dewey, of Luray, Va., rejoins his family he will not soon forget the kindness of Baltimore County police.

Martin was found near Glyndon, Md., by a patrolman. He told of running away from his home in Luray to visit his grandfather, Frank J. Gilroy, in Binghamton, N. Y.

Police became so fond of the lad that he has been made "assistant chief of police" and given an office in the police station, despite the fact he is being held as a runaway from home.

Magistrate Christian Volz has outfitted Martin with new clothing. Martin will remain with his official friends until his father or other relatives call for him.

Magistrate Volz has told him that he could not send the "assistant chief of police" to a jail cell and that Martin could go home when his relatives called for him.

Virginian Captured By Mexican Bandits

Special Dispatch to The Post.

Warrenton, Va., March 20.—Edward DeButts, of Upperville, stationed with U. S. Squadron 1 B at the fleet air base, Coronado, Calif., and Hubert Kesseltine, of Joplin, Mo., from the naval air station at San Diego, were taken captive by Mexican bandits while hunting lions in the interior of Mexico, relatives here have learned. Their guns and supplies were taken from them and the two boys released, after being held several hours.

Malicious Prosecution Plaintiff Drops Case

Special Dispatch to The Post.

Frederick, Md., March 20.—Suit for $5,000 damages for alleged malicious prosecution brought by William D. Simmons, of Westminster, against John W. Wisner, farmer of Manchester, came to an abrupt end yesterday before a jury in the Circuit Court after five witnesses had testified. Simmons asked that the case be nolle prossed. The suit was removed from Carroll County.

Simmons, a tenant on Wisner's farm, alleged he was arrested on a warrant issued at the request of Wisner, charging destruction of property. At a trial before Justice George Benson in Westminster, Simmons was acquitted and he claimed his reputation was injured and he was caused inconvenience and loss of time.

!

Good morning! Just when you need a new hat, comes Washington's rainy season. Lee Water-Bloc Hats safely maintain your smartness of appearance through the showers of Spring. More moderately priced than many a hat without their assurance of lasting quality. New textures, new shades, new models for Spring.

Meyers.
MENS SHOP
1331 F STREET

Citizens Oppose Lighting Project

Cumberland Group Against Municipal Unit.

Special Dispatch to The Post.

Cumberland, Md., March 20.—Citizens identified with business and banking organizations of Cumberland, at a meeting in the City Hall, expressed themselves as opposed to the erection of a municipal lighting plant.

All held the view that the costs would create a burdensome rise in city taxes. Some were of the opinion that it was a most inopportune time to consider such a project, due to economic conditions and uncertainty of the future. Mayor George W. Legge presided.

Tasker G. Lowndes, president of the Second National Bank, saw serious consequences in borrowing so large a sum as $2,000,000 now to erect a plant and put it in operation. He pointed out that this would increase the city's bonded indebtedness and impair its borrowing capacity and credit. He thought the voters and citizens of Cumberland first should consider the possibility of some future municipal necessity.

Ritchie Elected to Club.

Special Dispatch to The Post.

Cumberland, Md., March 20.—Former Governor Albert C. Ritchie has been elected to membership in the Democratic Cosmopolitan Club, which was organized in 1930 with a membership of 15. Now the membership roll has reached nearly 500.

Levy Slash Is Proposed For County

Albemarle's Executive Urges Rate Cut From 30 to 25 Cents.

Reduction Would Ease Burden on Property Worth $12,000,000.

Special Dispatch to The Post.

Charlottesville, Va., March 20.—A 16 2-3 per cent reduction in the general levy of the county was proposed today by Henry A. Haden, county executive, at the March meeting of the Albemarle board of supervisors.

In a letter submitted to the board with the budget for the fiscal year beginning July 1, 1935, Mr. Haden recommended that the general government rate be set at 25 cents on each $100 of assessed valuation of property. Last year the rate was 30 cents.

The introduction of the new rate, if approved by the board, will affect property valued at over $12,000,000.

In presenting the proposal for a lower rate, Mr. Haden outlined briefly the various economies that had been brought about since the introduction of the county manager plan in Albemarle and under which the reduction was made possible.

Cites Decreased Costs.

The department of finance, he pointed out, has performed all the duties formerly required of the commissioner of revenue and treasurer. As a result, the cost of salaries alone in the department for the year 1934 was $6,000 less than the amount expended for similar work under the old system during the year 1933.

The former practice of employing collectors with the sole duty of personally calling upon taxpayers for the payment of past due taxes has been entirely discontinued, he said. Collections during 1934 and thus far in 1935 have been made by communicating with taxpayers by mail and requiring the assessors, whose duty it is to assess all personal property following the first of January of each year, to contact each taxpayer who has unpaid taxes against him. The results obtained from this procedure have been very gratifying, showing an increase of 5.8 per cent. The percentage of increase applied to the total assessment for the year amounts to approximately $15,000.

Records Department Saves $3,600.

The department of records, which operates under the supervision and control of the clerk of the circuit court, has shown a net saving to the county, under the present system, as compared to the old system, of about $3,600, Mr. Haden said. The salaries for the clerk and his deputies were fixed a year ago by the board at $8,000 per annum. Under the old system, the clerk was paid a salary of $1,700, as well as all fees paid into the office. Consequently, the increase in salaries over 1933 amounted to $6,300, whereas the fees paid into this office during 1934 amounted to nearly $10,000, leaving a net saving to the county of a little more than $3,600.

In concluding his recommendations to the board, Mr. Haden said:

"You will note that the budget includes an increased estimate of approximately $4,000 for poor relief, which has been made necessary by the establishment of a welfare office, by private funds not being available for relief purposes, and by changes in the policies of the Federal Emergency Relief Administration.

"We can, therefore, conclude that the saving, which approximates $10,000, assuming that it is the policy of the board to maintain as low a tax rate as is possibly consistent with good government, has been distributed between the $6,000 reduction in levy and the $4,000 increase in the amounts estimated as necessary for relief purposes."

LAST 3 DAYS

Our Special
Talent Development Courses
16 ONE-HOUR
DANCING LESSONS
Tap-Ballet
Acrobatic
Character
Limbering and
Stretching
Musical Comedy
or Ballroom
DANCING
$5.00
16 ONE HOUR LESSONS $5
3 DAYS TO ENROLL
MARCH 21, 22, 23
Children—Adults—Beginners—Advanced Students—Register NOW at Gladys Wilbur Parker School of Professional Stage Arts.
An experienced, congenial staff, ready to teach you for your own pleasure, education and health, or, if you desire, to prepare you for a professional career.
$5.00 must be paid when enrollment is made.
HOURS 9 A.M. UNTIL 10 P.M.
Right reserved to reject any application.
"The School of Progressive Teaching Systems that Constantly Incites Interest"
GLADYS WILBUR PARKER
STUDIO of DANCING
1223 CONN. AVE. NAT. 5631
AFTER MARCH 23, THIS COURSE WILL BE $15

Reports Large Profits

SMITH WARD.

Youth Clears $196 On Farm Projects

Plants 3 Acres in Corn, Markets 9 Hogs.

Special Dispatch to The Post.

Leesburg, Va., March 20.—A net profit of $196.56 was realized by Smith Ward, a fourth-year student in the vocational agriculture class at Lincoln High School, on two agricultural projects—three acres of certified yellow corn and nine shoats for market.

The expenses included $6 per acre rent on land for corn, cost of seed and fertilizer, rent on use of equipment and labor. The expense on hogs included an initial cost of $3 each, plus all feed, rent on use of pen, interest on investment, as well as labor.

Smith raised 175 bushels of corn on his three acres. Twenty-five bushels were sold as certified seed at $2 a bushel. The prizes on his corn totaled $19 and among them was the first prize in Virginia on large-eared corn in the junior department of the State Grain Show.

The shoats were sold locally at 9¼ cents a pound, showing a gross income of $154.01, and netting above all expense, $53.61.

NoahNewton Files Appeal With Peery

Condemned Veteran's Petition Backed by Mother's Plea.

Shot Woman While in 'Drunken Spell,' Says His Attorney.

Special Dispatch to The Post.

Richmond, Va., March 20.—Gov. Peery today was asked formally to commute the sentence of Noah Newton, Stafford County farmer, who on a plea of guilty to murdering Josie Allen, a woman friend, was sentenced to die by Judge Frederick P. Coleman, January 4.

The petition filed by Judge W. S. Snow, of Alexandria, counsel for the condemned man, asserts that Newton was in the midst of a drunken spell, has been of unsound mentality since the World War, during which he was cited for heroism on the transport Mount Vernon when the ship was torpedoed September 5, 1918, and could not have been guilty of first-degree murder.

A heavy sheaf of affidavits supports the plea, among them a statement by Newton's mother, Mrs. Sarah Margaret Newton, the only witness to the quarrel preceding the shooting of the Allen woman.

Mrs. Newton deposed that shortly before the tragedy her son had asked that she send for Josie Allen so she could put some sweet oil in his ear and cure the earache; that the woman came and they were friendly for a while, after which there was a sudden quarrel and the killing. Mrs. Newton said that the young man was in a drunken spell at the time.

Other evidence of Newton's condition was presented by Morris Newton and Mrs. Iris Newton, in whose house Noah spent the night after the killing. They said he was in a drunken and confused state of mind.

Most of the affidavits said that Newton never was normal mentally after his honorable discharge from the Navy; that his frightful experience in the stokehold of the torpedoed transport apparently unsettled him emotionally so he became a drunkard.

8A.M. TO 10:30 P.M.: PINT OR CASE

90 Proof
N. D. C.
Straight Bourbon or Rye
WHISKEY
A full-bodied whiskey, bottled exclusively for NEY. Tested for purity and strength.
75c PINT

Golden Arrow
DRY GIN
One of the Finest Gins ever offered. To our knowledge this is the lowest price this Gin has ever been offered.
$1.39 QUART

Imported
House of Lords
SCOTCH
This is the last shipment we can get. So . . . first come, first served. A truly fine Scotch.
$2.75 26-oz. Bottle

The Old Favorite
BIG MILL
Blend of Straight
WHISKIES
$1.00 FIFTH

BUY YOUR BEER BY THE CASE FROM NEY, "THE BEER BARON"
$1.60 UP CASE

NEY Distributing CO.
903 PENNA AVE., N.W.
NATIONAL 7951 ★ WE DELIVER

A Third Week of "Roberta," at RKO-Keith's, Slightly Alters Future Bookings

'Laddie' Comes Next in Place Of New 'Becky'

Color Subject Is Deferred; Unique Comedy Imminent; Some Chatter.

(Reprinted from Yesterday's Last Edition.)

By Nelson B. Bell.

Fulfilling the optimistic forecasts made at the time of its preview screening in Washington—and they were the only kind it was possible to make—the film version of Jerome Kern's musical comedy of "Roberta" will be continued a third week at RKO-Keith's Theater.

This places this most modern of celluloid musicals in the select class of such long-run productions at the Fifteenth street house, presided over by Master Hardie Meakin, as "Rio Rita," "Cimarron," "Little Women," "It Happened One Night" and others that linger as fragrant memories in the picture-going mind.

The success of "Roberta" in gelatinized form is traceable to three dominant factors in the production—the simple magnificence of its settings, the matchless dancing of Fred Astaire and Ginger Rogers—both individually and as a team—and the incomparably fine singing of the familiar Kern melodies by Irene Dunne, who has never been more stunning than in her present assignment as Stephanie, the role played on the stage by Tamara. These elements of greatness are inseparable and overwhelming in their popular appeal.

Could Stand Some Repartee.

We still insist that some of the dialogue passes are not so scintillant as they were on the stage, but "Roberta" still is an entertainment that deserves and receives top ranking in any well organized dramatic department boasting even a modicum of pseudo-sanity.

The decision to continue "Roberta" through a third week—and this is one dictated by the box-office and not a managerial whim—entails a slight revision of future bookings for the RKO-Keith house.

As the next attraction to be presented, the management is stressing "Laddie," the picturization of the most popular of the Gene Stratton Porter novels, in place of John Hay (Jock) Whitney's all-technicolor camera version of Thackeray's "Becky Sharpe" (Vanity Fair), which is both pictorially and editorially dwelt upon elsewhere on this page today.

The added difficulties of filming the story made famous on the stage by the late Mrs. Minnie Maddern Fiske in its entirety by the newly developed multicolor process perfected by Technicolor have resulted in the postponement of the release date of the picture beyond original expectations.

Among Future Bookings.

The cast of "Laddie" will include John Beal, recently seen in "The Little Minister," opposite Katharine Hepburn; Gloria Stuart, currently on view in "The Gold Diggers of 1935," at the Earle, and Charlotte Henry, who first came to public notice in the title role of the Paramount picturization of Lewis Carroll's "Alice in Wonderland."

Following "Laddie," RKO-Keith's, according to present plans, will offer "It Happened in New York," with Gertrude Michael, Heather Angel, Lyle Talbot and Hugh O'Connell prominently cast. Then will come William Powell in the late Arthur Somers Roche's story of "Star of Midnight," with Ginger Rogers, currently of "Roberta," in the opposite role.

All this does not mean that "Becky Sharpe" will not be along in due course. That pretentious adventure in a practically new medium will come to the screen as soon as it is ready for public scrutiny, at which time it is expected to create an A-No.-1 furor by its sheer beauty and dramatic power.

Harold Allen Long, chairman of the drama committee of the Arts Club of Washington, announces that "The Royal Family," being produced tonight in Roosevelt Auditorium as a benefit for crippled children of the District, will be repeated for members of the Arts Club in the club auditorium on Thursday and Friday nights of this week at 8:30 o'clock. For this performance of the Edna Ferber-George S. Kaufman comedy, one of Washington's most notable casts has been assembled. Tonight's performance, also, will be at 8:30, with tickets on sale at Roosevelt, Thirteenth and Allison streets northwest, from 7:30 on—reserved seats, 50 cents; general admission, 25 cents.

Comedy Is Serious Business.

If you can do with a paradox, by the way, the light-hearted writing and acting of the gayest of the comedies is a serious business.

I need direct your attention no further than the impending presentation of Paramount's camera rendition of Harry Leon Wilson's widely-read story of "Ruggles of Red Gap," on the screen at the Earle Theater, come Friday, for eloquent substantiation of this axiom of the theater.

"Ruggles of Red Gap," in its latest manifestation, is one of the most hilarious celluloid concoctions you have ever seen. I offer this testimony after having missed last Saturday's special preview for the critical fraternity—if that is what it is—but having "caught" Monday midnight's, in honor of the Washington State Society, following the review of Eva Le Gallienne's impressive performance of "L'Aiglon" at the National. By one of those rare "breaks" of fortune to which a dramatic desk seldom falls heir, the Monday night preview of "Ruggles" was late in getting under way.

A Unique Comedy Device.

It is, I think, unique in the annals of either stage or screen comedy that Lincoln's Gettysburg address should be employed as a contributory source of amusement. It is so used, however, in the screen version of "Ruggles of Red Gap," with Charles Laughton giving it a splendid reading, as Ruggles.

This, to me, is only one of the touches that stamp the filmed "Ruggles" as one of the greatest of comedies. It is in a class by itself for sheer entertainment.

If other effective touches must be cited, they may be recited—not with any very definite idea of punning—as being personified by such able and ardent mummers as Charles Ruggles, Mary Boland, Lucien Littlefield, Leila Hyams, Maude Eburne, ZaSu Pitts and enough others to fill a column.

And this fellow Charles Laughton, by introducing a note new to the ordinary conception of the English gentleman's gentleman, takes on new stature as an actor. From Henry VIII to Ruggles is quite a leap, but no greater than from the craven in "Payment Deferred" to the unnatural father in "The Barretts of Wimpole Street."

Thus we have the pleasing spectacle of one of the finest of contemporaneous players in one of the finest of current comedies—a combination worth bending an eye to, when the time comes.

Everett Marshall, the eminent operatic barytone, headlining the present week's stage bill at Loew's Fox Theater, will demonstrate his good fellowship by returning to the National Capital Saturday night for the sole purpose of appearing as a guest artist at the thirteenth annual banquet of the White House Correspondents Association at the Willard. Mr. Marshall, at close of business at the Fox Thursday night, moves his voice to the Century Theater in Baltimore, whence he will return to warble for the boys at their prandial pastiming. Nice gesture.

It's Coming, After All.

Through some inexplicable confusion of casts, content and spectacular requirements, it was originally announced that "Accent on Youth," one of the current Broadday hits, would not be included in the spring and summer repertoire of the National Theater in this city when it opened its "little season" with the National Theater Players on April 22.

It now comes out that "Accent on Youth," by reason of its modest requirements in the matter of number of players, diversity of scene and other essentials, is very much on the list of actual, rather than negatively potential, vehicles for the National Players.

Constance Cummings, it will be recalled, is the principal player in the Broadway cast. Miss Cummings, in case the facts have slipped your mind, was a decoration of the films for several seasons and finally climaxed her professional career by becoming the bride of Benn W. Levy, noted British playwright.

"Accent" Doubly Accented.

When "Accent on Youth" first opened in New York, it was more or less ignored by the so-called "first-string" critics. In its fourth week, however, it ascended to a position of box-office eminence that quite justified the sale of the motion picture rights at the tidy sum of $60,000. "Accent on Youth," thus, takes on an added importance as one of Paramount's accented productions for 1935-36 release.

The play expounds an interesting theory that May and January are not incompatible as marital mates. One New York reviewer since its opening has gone so far as to say that this is "A play that all between 20 and 30 should see; that all over 40 should not miss."

So, come on, Panjandrum Cochran, and let's see the thing. Maybe it was "Paging Miss Glory" that was too big to handle in a "little season" at $1 top prices.

Am I right, or am I right?

Ray Bell, attached to the advertising and publicity department of the Loew Theaters in Washington, is resting as comfortably as could be expected after the deletion of his appendix on Monday in Homeopathic Hospital. Report has it that the "croakers" also found two beer caps, a copy of Box Office Magazine, a full-length film feature and one of Phil Lampkin's orchestral arrangements, but that is not for publication!

Plane-and-Fancy-Trouping Note.

Roscoe Ates, the stuttering comic, headlining this week's vaudeville bill at the Earle—whose partner, it seems, is not his daughter, Dorothy, as was here suspected on Saturday—is having himself a time flying his own plane on a 30-day student license, or something.

Having to land in a field in New Jersey, getting lost in a Baltimore fog and tipping his ship over on Hoover Airport recently do not retard his enthusiasm for flying.

He looks upon all these crack-ups as merely the "breaks" of the game—which, of course, is what they are.

What Roscoe really needs is some of the brakes of the game!

A Scene You Will See in Color

This has something to do with romance in the moonlight more than 100 years ago. Colin Tapley it is who is telling Frances Dee of his love in one of the enchanting scenes being filmed for the screen version of Thackeray's "Vanity Fair," being produced as the first all-color feature by the new Technicolor process under its usual stage name of "Becky Sharpe." The star of this film, concerning which Mr. Skolsky has something to say on this page, is Miriam Hopkins. Imagine the splendor of the scene pictured above with all the gorgeousness of its natural hues in uniforms, chandelier, draperies, green foliage foreground and the like! Something to look forward to!

Six D. C. Choirs Join in Church Festival Here

Religious Music Is Sung by Groups Separately and in Unison.

(Reprinted from Yesterday's Last Edition.)

Six church choirs, joining for a religious music festival last night in the Willard Hotel, drew public attention to a group of musical organizations, the work of which is taken for granted entirely too much. These are the organizations which furnish the musical setting every Sunday in Washington churches.

The performance last night was sponsored by the Columbia College of Christian Education.

Soloists Commended.

The mellow voice of Helen Turney was displayed advantageously in one of the National City Christian Church Choir's numbers. William E. Braithwaite, the director, revealed power and solidity in his group. George F. Ross, director of the National Baptist Memorial Church ensemble, introduced some highly melodic religious music to the program, featuring the capable solo work of Melba Abbott, soprano.

Some of the most finished singing was by the Takoma Park Presbyterian Church Choir, which, under direction of Mrs. A. W. Volkmer, sang without accompaniment and without score. Justin Lawrie, director and soloist, led the Foundry Methodist Episcopal Church Choir in three anthems. He was soloist in Sankey's "The Ninety and Nine," and in Moore's "O Saviour of the World," he appeared in duet with Helen Burton King.

Women's Group Sings.

The Burrell Class Ensemble of Calvary Baptist Church furnished the program's only singing by an all-women's group, and stood out for a polished performance of "Gloria Patri," by Palestrina. Florence Howard directed.

The Mount Vernon Place Methodist Episcopal Church Choir, of 50 voices, presented two closely woven eight-part anthems by Christiansen. R. Deane Shure was director.

All the choirs combined for a grand finale. Mr. Shure led them in the song "Going Home," adapted from Dvorak's symphony "From the New World," and Mr. Ross directed them in Mendelssohn's "Thanks Be to God." In the latter selection, Florence Howard, Mrs. Volkmer and Mr. Lawrie were soloists.

Lecturer Depicts The Nazi Germany

Capacity Audience Hears Post Travel Talk.

(Reprinted from Yesterday's Last Edition.)

Modern Germany, with its National Socialist political customs, its medieval beauty and its thriving industrial centers, was described fully last evening as John G. Bucher, Fellow of the Royal Geographical Society, delivered The Washington Post Travel Lecture, "Germany Today," before a capacity audience at the Masonic Auditorium, Thirteenth street and New York avenue.

Motion pictures and colored slides and the interesting discussion of Germany's recent history made this lecture unusually interesting to the student of world affairs.

Next Tuesday evening, France will be described in The Post Travel Lecture. Tickets for this lecture are now on sale at The Washington Post.

Gift of $3,000 Tops Donations For Orchestra

Two $1,000 Pledges Made to Symphony, if Others Match Them.

(Reprinted from Yesterday's Last Edition.)

A gift of $3,000 from Miss Mary B. Adams was the largest reported at the campaign meeting of the National Symphony Orchestra yesterday at the Carlton Hotel. The symphony's drive for a sustaining fund of $100,000 well end Monday.

A provisional gift of $1,000 was reported from Mr. and Mrs. Christian Heurich, contingent on being matched by five other gifts of a corresponding amount. Mrs. Eugene Byrnes immediately agreed to provide one of these $1,000 gifts through members of the Friday Morning Music Club.

Harold Bauer, famous pianist, was guest of honor at the meeting. Mr. Bauer, who will appear as soloist with the orchestra tomorrow afternoon, said:

"I had not heard the National Symphony in two years and at rehearsal this morning I was greatly delighted with the splendid performance of this organization. Washington is to be congratulated on having Dr. Hans Kindler at the helm of an orchestra of which the whole Nation has many reasons to be proud."

Gives $100.

Mr. Bauer made a personal contribution of $100 to be given through the Washington Music Teachers Association. He suggested members of that organization raise the remaining $900 and thus provide a second $1,000 to match the Heurich offer.

The association committee, Mrs. Reeve Lewis, co-chairman, reported gifts of more than $500.

The educational committee, Dean Henry Grattan Doyle, co-chairman, reported $75, including $50 from the student body of George Washington University, and $25 from the student body of Western High School.

It was reported by Mrs. Ernest Gruening, co-chairman of the Government committee, that letters were mailed to 1,600 Government officials yesterday. Cooperation in the Agriculture, State, Treasury and Interior Departments has been especially fine, she said.

Other Donations.

Mrs. William R. Munroe, of the Navy committee, reported an additional $100, while Mrs. Oliver Strunk, co-chairman of the business committee, stated more than $500 has been subscribed by business men, with further contriutions expected.

The national committee, Mrs. Nicholas Longworth and John J. Kennedy, chairmen, reported a gift of $300 from a friend of the orchestra in Butler, Pa.

Mrs. Mary B. Howe and Leland Harrison, chairmen of the metropolitan committee, announced many gifts, including the $3,000 from Miss Adams and the provisional amount of $1,000 from Mr. and Mrs. Heurich.

In closing the meeting, Dr. William McClellan, chairman of the men's general committee, said: "The drive, while moving slowly, is on the whole satisfactory. It is essential that every friend of the National Symphony and every team member exert themselves to the limit if our goal is to be reached before March 25, which is designated as victory day."

Decline Indicated In Insurance Rate

Fire Losses Decreased in Virginia Last Year.

By the Associated Press.

Richmond, Va., March 20.—Partly-compiled figures on Virginia's fire losses for 1934, and losses in the State from automobile accidents, would indicate the possibility of lower fire insurance rates and lower rates for motor vehicle liability, George A. Bowles, State superintendent of Insurance, said today.

Mr. Bowles said no one yet is certain as to the experience, but if the loss experience of the insured public is in direct ratio to that of the public at large, as it generally is, there is a chance for lower rates.

He said fire losses are showing a substantial decline and accident statistics collected by the division of motor vehicles showed that while there were more deaths in 1934 than in 1933, the property damage estimates were much lower.

Postlude

(Reprinted from Yesterday's Last Edition.)

By Ray C. B. Brown.

Violin recital by Jan Kubelik in Constitution Hall; Raffael Kubelik, accompanist. Program: Concerto in B minor (Saint-Saens), Romance in F major (Beethoven), Prelude (Bach), Canzonetta (Kubelik), Tarantella (Kubelik), Valse Scherzo (Chaikovski, Caprice (Paganini), "La Campanella" (Paganini).

With his fifty-fifth birthday less than four months away Jan Kubelik is, in point of virtuosity, the same prodigious executant that he was during his last American tour 14 years ago. While his bow may draw less sonority from the strings and his tone may have lost some of its sparkle, his hands have retained all their cunning and their mastery of every dazzling device. He can charm as before with the ease of his dextrous feats, the refinement of his style and the simplicity of his readings.

Those whose memories of concerts reach back to 1902 remember Kubelik's first appearance in this country when he was almost as youthful as the son who now accompanies him. One can not say that the accumulated years have brought him dignity and authority, for he possessed those qualities then, but they have given him an aureole of tradition and the prestige of honors. He represents the previous generation of violinists and makes a noble ambassador for their virtues.

The concerto he chose for the opening of the program was not one to allow him scope for his interpretative powers. Saint-Saens was always more interested in the treatment of themes than in the themes themselves; his ideational invention was surpassed by the cleverness of his imagination. As a result, his music is more brilliant than profound. The B minor concerto has melodic prettiness and many attractive graces and its vivacity is intriguing, but it demands no poetic fire from its performers.

One derived much more satisfaction from Kubelik's honest readings of the Beethoven romance and the unaccompanied Bach prelude. Therein he was able to disclose more fully his artistic sincerity, which was evident as well in his own canzonetta. This sad little song, albeit a trifle demoded in manner, is pervaded with genuine emotional eloquence.

The concluding group of pieces by Chaikovski and Paganini was entirely pyrotechnical. Here Kubelik brought to the fore his extraordinary skill in violinistic legerdemain and did so with the absolute calm of a consummate magician. Such details as cloudy harmonics and occasional edgy intonations were overlooked in one's admiration for his mastery of technique.

AMUSEMENTS.

NATIONAL — Nights, 55c-$2.75. MAT. SAT. 55c-$2.20 — Tonite and Week
LE GALLIENNE
in Rostand's Famous Play
"L'AIGLON"
Next Week, Beg. Mon., Seats Selling

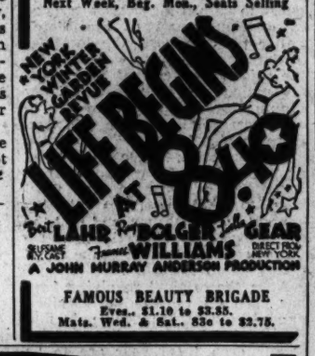

FAMOUS BEAUTY BRIGADE
Evgs., $1.10 to $3.85. Mats. Wed. & Sat., 83c to $2.75.

AMUSEMENTS

GAYETY BURLESK
NOW PLAYING
"BOZO SNYDER"
And His Greatest Show
Coming—Edna "Hot Cha" Dee

AMUSEMENTS.

TODAY Constitution Hall, 4:45 p. m.
NATIONAL SYMPHONY
HANS KINDLER, Conductor
Schumann Concerto for piano and orchestra, with HAROLD BAUER, master-pianist, as soloist. Tschaikovsky Fourth Symphony. Other interesting works. Tickets: 50c to $2.50
Box Office—Garfinckel's. NA. 7730
C. C. Cappel, Manager

AMUSEMENTS.

Composer-Pianist and Violinist
IGOR STRAVINSKY & S. DUSHKIN
In Joint Recital
MAR. 24, 8:45 — NATIONAL THEATER
Seats $1.10 to $2.75. T. Arthur Smith, 1330 G St., in Kitt's. NA. 2700.

BELASCO
TODAY . . . **** Chicago Times
Robert Flaherty's
"MAN of ARAN"
"The Best Picture of the Year"...
NATIONAL BOARD OF REVIEW
Added Attraction
*** Featurette . . "DAWN TO DAWN"

Capital Critics Acclaim!!
"RUGGLES OF RED GAP"
"A FEAT . . AND A MASTERPIECE"
"IS NOT ONLY A FEAT...BUT A MIRACLE" E. De S. Melcher —STAR
It is, I think, unique in the annals of either stage or screen comedy that Lincoln's Gettysburg Address should be employed as a contributory source of amusement. It is so used, however, in the screen version of "Ruggles of Red Gap", with Charles Laughton giving it a splendid reading as "Ruggles." This, to me, is only one of the touches that stamp the filmed "Ruggles" as one of the greatest of comedies. It is in a class by itself as sheer entertainment. —Nelson B. Bell, Post
"WILL CLOCK More LAUGHS THAN ANY COMEDY SINCE DAYS Of FAST HAROLD LLOYDS" Andrew R. Kelley —TIMES
"ONE OF THE FINEST BITS OF MOVIE FUN EVER." Don Craig —NEWS
"FROM EVERY POSSIBLE ANGLE . . . IS WORTH Your TIME AND MONEY" Mabelle Jennings —HERALD

Spring is Here!
HERE IS YOUR TONIC!
A 5 Star Comedy with a 5 Star Cast . . . Harry Leon Wilson's Side Splitting Comedy
TOMORROW
Sup Feature at 10:30-1:10-4:00-7:08-9:50
"RUGGLES OF RED GAP"
A Paramount Picture with
CHARLES LAUGHTON-MARY BOLAND
CHARLIE RUGGLES · ZASU PITTS
Roland Young
Leila Hyams
A MARCH PARADE OF HITS Attraction
On Stage
Columbia Broadcasting System Presents
ETON BOYS & DO-RE-MI TRIO
Seven Sweet Singers of Smart Songs
GRACE DU FAYE & CO.
With Eddie Stuart & Dot, Donna & Teddy
DE ROZE—PARK & CLIFFORD
Last Day "GOLDDIGGERS OF 1935". On Stage ROSCOE ATES
Warner Bros. EARLE 25c to 1 P.M.

GEORGE BURNS & GRACIE ALLEN
in "LOVE in BLOOM"
Tomorrow
Daffy Gracie and Georgie Play Cupid to the Singing Sweethearts
Picture A Paramount
Music by Gordon & Revel movieland's ace song writers
"My Heart is an Open Book"
"Lookie, Lookie, Lookie, Here Comes Cookie"
"Let Me Sing You to Sleep With a Love Song"
with JOE MORRISON DIXIE LEE
Also Select Shorts
SMOKING PERMITTED MAT. . . 25c EVE. 25-40c
Warner Bros. METROPOLITAN
LAST DAY - "WHILE THE PATIENT SLEPT"

AMUSEMENTS.

NOW KEITH'S 15TH at G
A Washington Institution
2nd Week . . !
"ROBERTA"
FRED ASTAIRE
GINGER ROGERS
IRENE DUNNE
RKO

LAST DAY Shirley TEMPLE - Lionel BARRYMORE in "The LITTLE COLONEL" Stage . . . EVERETT MARSHALL and OTHER BIG ACTS
Loew's FOX MET. 5001 Fat 14th
HERE'S THE SHOW MILLIONS HAVE FLOCKED TO PARIS TO SEE
. . . Here it is sizzling with beauty, sparkling with song. Set in a story as gay as the girls themselves
Hear STARTING FRIDAY
Hear SINGING A HAPPY SONG
Folies Bergere
starring MAURICE CHEVALIER
with ANN SOTHERN MERLE OBERON
20TH CENTURY PICTURE
Hear RHYTHM of the RAIN Hear "AU REVOIR L'AMOUR"
You'll join in "SINGING A HAPPY SONG"
On the Stage THE INTERNATIONAL COMEDY STAR
HERB WILLIAMS
with DORIS EWING · BASIL WHITEFIELD · CLEM TAYLOR
DANNY DARE DANCERS • TWO DAVEYS
featuring JEAN HAZLETT — Comedy Juggling
Extra Added Attraction . . WASHINGTON'S LEADING RADIO STARS
TALBOT HASLETT & EVELYN TYNER
PHIL LAMPKIN OVERTURE

LAST DAY GARY COOPER · ANNA STEN in "The Wedding Night"
Loew's PALACE F at 13th
FRIDAY
his funniest
. . and there's NOTHING FUNNIER . . . . it's the TOPS in entertainment!
Will Rogers
IN "LIFE BEGINS at 40"
A FOX PICTURE with
ROCHELLE HUDSON, RICHARD CROMWELL, JANE DARWELL, GEORGE BARBIER, SLIM SUMMERVILLE
Also . . COMEDY NEWS · CARTOON

Last times today DOUGLAS FAIRBANKS in "The PRIVATE LIFE of DON JUAN"
Loew's COLUMBIA F at 12th
FRIDAY! LIVING DARINGLY . . LAUGHING LUSTILY . . LOVING FIERCELY!
EDMUND LOWE VICTOR McLAGLEN
IN A FOX PICTURE
"UNDER PRESSURE"
with FLORENCE RICE · MARJORIE RAMBEAU · CHARLES BICKFORD · SIEGFRIED RUMANN
Extra! COMEDY CARTOON NEWS
2:55 TO 5:10 P.M. NIGHTS 25c-40c

Russell and Pettit on Mound for Nats Today Against Indians

Bucky Harris Maps Out Program

Series of Games to See Entire Slab Staff of 11 in Action.

Whitehill and Burke to Get Call Tomorrow in Tribe Test.

By Shirley L. Povich.
A Staff Correspondent.

BILOXI, Miss., March 20.—With the experimentation stage of the Nats' training program now concluded and the squad reduced to pliable proportions, Manager Bucky Harris tomorrow will launch his campaign designed to bring the team to a high point of effectiveness when the season opens on April 16.

Starting with the invasion of Walter Johnson's Cleveland Indians, who meet the Nats in an exhibition game tomorrow, Harris has outlined a pitching program that will bring into action the 11 pitchers who will comprise the 1935 staff.

For tomorrow's game he has nominated Jack Russell and Leon Pettit to oppose the Cleveland Club, which is the team that wreaked the greatest havoc on the Nats last season. It was against Cleveland in a spring game that Catchers Luke Sewell and Moe Berg suffered injuries to their hands, and it was in a game at Cleveland that Buddy Myer, Jack Russell and Cecil Travis were spiked on the same afternoon.

Pettit's First Test.

For Pettit, the game will be his first test as a member of the Nats. Harris is eager to observe in action the little southpaw who has been the mainstay of the Chattanooga staff for the last four years and who already has been tabbed here as a certain member of the Nats' 1935 squad.

The training games, too, hold the key to Russell's status with the Nats. Harris is as yet undecided whether to confine him to relief roles exclusively or give him a regular turn on the mound. The effectiveness of the Nats' big four—Whitehill, Weaver, Hadley and Burke—will govern Harris' disposition of Russell, but any evidence that the tall right-hander is farther advanced than the other Washington pitchers will cause Harris to revise his estimates.

For the second game of the series with Cleveland here on Friday, Harris has nominated Earl Whitehill and Bobby Burke as the pitchers. For Whitehill it will be his first test under fire since he complained of his sore arm, and his performance is awaited with no little interest by the Nats' manager. Burke will be attempting to justify his designation as a regular after eight years with the Nats as a bull pen artist.

Weaver and Hadley.

Harris will send two more veterans to the mound on Saturday when the Nats travel to Mobile for a two-game series with Kansas City. On that occasion, Monte Weaver and Bump Hadley will make their debuts on the firing line after biding their time while the rookie hurlers had their fling last week.

Harris' staff of 11 who will carry the Washington pitching burden also includes Ed Linke, Walter Stewart, Al Thomas, Ray Prim and Syd Cohen. They, too, will see a deal of service as the Nats barnstorm North. Their status with the club will depend entirely on their showing in the spring games. At this writing, Linke is recognized as the one potential regular starter in the group, with Walter Stewart and Leon Pettit classed above the others.

Jake Powell, the reformed Washington sandlotter, is making no headway in his bid to oust Fred Schulte from the regular center field post. A torn cartilage in his knee, suffered last year at Albany, is worrying both Powell and Harris and the latter will not start Powell in the training games until he is certain the rookie will not aggravate his injury. Meanwhile, Schulte continues to pound the ball handsomely both in practice and in the games.

Joe Kuhel rates with Powell as the chief convalescent on the squad. The ankle broken by the first baseman last season is still registering soreness, and he will play only a few innings in the Cleveland series. Frank McDonald, formerly with Wilkes-Barre, who was sent here to train by Joe Cambria, Albany owner, will replace Kuhel in the lineup. Lyn Lary and Pitcher Syd Cohen are also potential first basemen as substitutes.

The manner in which Red Kress is fighting for the shortstop job against the competition of Lary and Ossie Bluege has impressed Harris deeply. "He can hit," said Harris today. "And he can win that job by his hitting, if he keeps it up."

Indians Blast Pelicans.

New Orleans, March 20 (AP).—The Cleveland Indians batted the ball all over the lot today, piling up 13 hits and defeating the New Orleans Pelicans, 11 to 2.

Manager Walter Johnson, of the Tribe, started Denny Galehouse, a right-hander from Doylestown, Ohio, in the box. Willie Kamm played shortstop, while Roy Hughes rested his arm for the series with Washington, which starts tomorrow.

Score:

New Orleans..	100 000 001—	2	2	3
Cleveland	022 430 00x—11	13	1

Batteries—Valle, Fish and Helf, Fernandez; Galehouse, Perrin and George.

His Bat Impotent

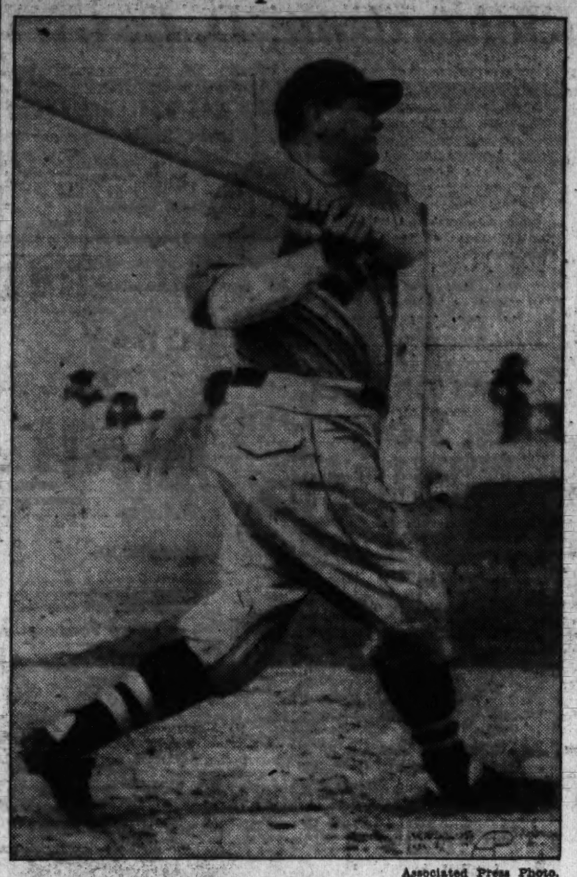

BABE RUTH. Associated Press Photo.

Nats' Castoffs Herded Off To Minors

40-Year-Old McColl Sees End of the Trail; Diggs Voices Displeasure.

By a Staff Correspondent.

BILOXI, Miss., March 20.—The atmosphere of the Nats' training headquarters hung thick with blighted hopes today as Joe Engel, the Washington club's branch manager in Chattanooga, herded the cast-offs into an automobile for what apparently was a one-way trip to the minor leagues.

For the 40-year-old Alec McColl, one of the five pitchers in the exodus, it was the bitter end of his big league trail after 19 years in the minors had finally earned him a chance with a major league club at an age when big league pitchers are retiring. But there was nothing bitter in his leave-taking of his mates. Of the five, his good-by was the cheeriest, a game grin wreathing his face as he stuck his ancient pitching arm out of the bus and waved his farewell.

To the others—Orville Armbrust, Reese Diggs, Dick Lanahan and Frank Petticolas—all of them 20 years McColl's juniors, it was failure, with reservations.

Diggs Is Chagrined.

The irrepressible Diggs was chagrined no end. He had been labeled in the early weeks of training here as the club's most promising rookie. In his only big league start last year he had beaten the Indians in a performance that had portended better things. He had counted a berth with the Nats won and pictured himself as a flourishing star, but he was jolted out of his dreams by a flurry of base hits in his three-inning turn against Albany.

Last night Diggs worked himself into a high state of indigation at his release and stated to Griffith and Engel that he would not pitch in the minors. "I'm a big leaguer," he said with bluster. "I don't belong in Chattanooga."

This morning, he had calmed. He stepped into the bus reluctantly, but probably was the life of the party before the group was 2 miles on its way.

Assured Regular Job.

To Armbrust, the trip back to Chattanooga meant failure in his first big league trial. But in Chattanooga he was assured a regular job. At least he would be among friends and admirers in the minors. He had never received much consideration in the Nats' camp.

The one lad who was downright pleased at the developments was Dick Lanahan, the Washington kid, whose release to Chattanooga came as a compliment rather than a re-

Continued on Page 21, Column 3.

Red Sox Crush Giants; Yanks Outhit Reds

8-Run Rally in 7th Aids Boston; Cooke Paces 13-Hit Attack.

By the Associated Press.

SARASOTA, Fla., March 20.—An 8-run uprising in the seventh inning gave the Boston Red Sox a 10-to-5 victory over the New York Giants today and handed the National Leaguers their third straight defeat since leaving their training camp at Miami Beach.

The Giants held a 3-to-1 margin going into the seventh. Then the Red Sox jumped on Rookie John Leonardo and Veteran Adolfo Luque for seven hits and were aided by two errors. Dusty Cooke led the Sox's 13-hit attack with two triples and a single.

Score:

N. Y. (N.)....	000 300 020—	5	10	2
Boston (A.)..	009 100 81x—10	13	1

Castleman, Leonardo, Luque and Mancuso, Richards; Welch, Wilson and R. Ferrell, Smith.

Yanks Win in 13th Frame.

By the Associated Press.

Tampa, Fla., March 20.—After building up a long lead in the first three innings, the New York Yankees were forced to go 13 innings to defeat the Cincinnati Reds, 13 to 11, today in an exhibition game that took 3 hours and 11 minutes to play.

The Yankees scored seven runs in the second inning and held a 10-2 margin as late as the fourth frame. The Reds, however, with Goodman and Riggs hitting home runs, pecked away steadily at Johnny Allen, Jimmy Deshong and Vito Tamulis and finally tied the count with a four-run rally in the

Continued on Page 21, Column 4.

Azucar, Hurt, Is Out, But Won't Affect Race

San Mateo, Calif., March 20 (AP). Although preferring to postpone the $25,000 added mile and one-eighth Bay Meadows handicap until April 6 to give more conditioning time to some entries, General Manager W. P. Kyne of the Bay Meadows track said today the big race would be run next Saturday as scheduled.

"The postponement would assure the entry of Azucar, which hurt a hoof just after winning the Santa Anita handicap a few weeks ago," Kyne said.

"As it is the race will go on as scheduled, without Azucar. We are certain to have eight good horses. They will be Ladysman, Head Play, Time Supply, Top Row, Thomasville, Frank Ormont, Royal Blunder and Gusto."

Dizzy Dean Subdues Ruth in First Meeting

Record Crowd of 6,467 Sees Slugger Retired After 350-Foot Smash in First Effort; Champs Win, 5 to 4.

By Alan Gould.
Associated Press Sports Editor.

ST. PETERSBURG, Fla., March 20.—Two magnificent but futile gestures today by Babe Ruth marked the occasion of his first duel with the renowned Dizzy Dean under circumstances unprecedented in the annals of Florida's spring "Grapefruit League."

For the benefit of a record-breaking exhibition game crowd of 6,467 fans, who overflowed the capacity of Waterfront Park and made ground rules necessary, the big bambino cracked out two line drives that would have been home runs in many major league grounds. On his first turn at bat against Dean, Ruth chased Gene Moore to the spectators in deep center for a 350-foot smash, then after fouling out against Dizzy in the fourth, he cracked one of Wild Bill Hallahan's curves to the crowd near the left field fence. Red Worthington was playing deep enough to bag that shot and Ruth then retired for the afternoon.

Cards Finally Win.

The fact that the world champion St. Louis Cardinals, who have been in a slump and harassed by injuries, finally nosed out the Boston Braves, 5 to 4, was entirely subordinate to the first spring showing of the Ruth-Dean rivalry. The crowd's enthusiasm testified to the exceptional interest generated by these two National League personalities and club owners accepted the evidence as proof the Babe is riding a new baseball boom for the benefit of all concerned.

Dean held the Babe hitless and the Braves runless for the first innings he worked, but he was outpitched by Huck Betts, Boston right-hander, who yielded only one hit, Joe Medwick's double, while Dizzy was being touched for three safe blows.

The crowd jeered Dean on his first appearance at the plate, howling while he fell down missing a swing, but gave the pitching ace a big hand when he trotted over to have a friendly chat with Ruth on the Braves' bench after finishing his turn on the mound.

After six scoreless innings, the game was turned into a melee. Hallahan, who replaced Dean, was as wild as a hawk, but Bob Smith, who twirled the last four innings for the Braves, was hit harder and lost the decision. Eight hits, including three doubles, enabled the world champions to tally five times in the last three innings. Leo Durocher's single with the bases full, in the seventh, was a critical blow and the Cards' shortstop, after doubling over the bleacher crowd in the ninth, scored the winning run on Hallahan's two-bagger to deep left center. Medwick got three of the Cardinals' ten hits.

Manager Frankie Frisch of the champions was ejected from the bench and ordered to the showers by Umpire Tom Dunn, in the ninth, for disputing a reversed decision on Durocher's hit. Dunn at first ruled it was a home run, but ran out to investigate when the Braves squawked, and then decided the ball had fallen among the spectators, thereby become a ground-rule double.

Double Play Helps.

Hallahan lost control almost completely in the seventh. He walked four out of five successive batsmen, after Whitney singled, and forced in two runs. The Braves filled the bases in the eighth with none out but a double play helped hold them to one run. They threatened again in the ninth but Wally Berger and Pinky Whitney were easily retired with one run in and the tying run on third.

The Cardinals shifted their outfield, with Jack Rothrock and Terry Moore on the casualty list with minor ailments, but young Gene Moore gave a spectacular exhibition in center. He robbed Berger and Shanty Hogan, as well as Ruth, of extra-base hits by great running catches.

Score by innings:

	R.	H.	E.
St. Louis (N.). 000 000 311—	5	10	1
Boston (N.).... 000 000 211—	4	9	0

J. Dean, Hallahan and Delancey; Betts, Smith and Hogan, Lewis.

Record Crowd Due at Bout Monday

Sarron, Rivers Work Out; Roddy Davis, Grecco Are Added.

A SHARP upturn in advance reservations yesterday presaged the largest boxing crowd of the indoor season for the Pete Sarron-Joe Rivers return match at the Auditorium next Monday night.

At both ticket offices of the Joe Turner-Goldie Ahearn combine, orders were being received, not for single seats, but for blocks of 10 and 15. Some reservations were made two weeks ago, when the bout first was signed.

While the ticket offices were doing a merry business, Sarron and Rivers were going merrily about their business of reaching top condition. Fresh from three victories in Miami, Sarron appeared in better condition than ever before.

Beat Baby Manuel.

The Syrian Sazerac started his Florida winning streak by outsmarting and outspeeding a mediocre opponent. Sarron's next victim was the highly favored southpaw artist—Baby Manuel. Pete gave him a fine going over, then clicked over a decisive victory over his one-time conqueror, Frankie Covelli.

Rivers has not fought since the last bout with Sarron, in which he was so badly cut up—although he almost nosed out the Syrian—that he was forced to remain on the shelf for more than a month.

A six-round supporting bout between Roddy Davis, local welterweight, and Joey Greb, better known to Washington as Joey Grecco, was added to the card yesterday. Two additional sixes and a four-rounder are in the making.

Aniela Gorzyca Mother.

Fort Worth, Tex., March 20 (AP). Mr. and Mrs. Frank Goldthwaite—she is the former Aniela Gorczyca, woman golf star—are parents. A daughter was born yesterday.

Picard Gets 68, Ties Revolta In Tourney

Only Three Others Break Par at Charleston; Virginians Vie.

By the Associated Press.

CHARLESTON, S. C., March 20. Johnny Revolta and Henry Picard, touring partners on the winter golf circuit, today blazed their way around the Charleston Country Club's wind-swept Wappoo course in three under par and into a tie at 68 for the first round lead in the $3,000 Charleston Open tournament.

Picard, who transferred to Hershey, Pa., from Charleston last December and was back on the course where he developed his game, paired a couple of 34's for his 68, while Revolta, young Milwaukee professional, put together a 35 and a 33.

105 Golfers Compete.

Wiffy Cox, of Brooklyn; Willie Macfarlane, of Tuskahoe, N. Y., and Harold McSpaden, of Kansas City, were the only others in the field of 105 to break par. Cox smashed it by two strokes for a 69, while Macfarlane and McSpaden each had 70's.

Paul Runyan, of White Plains, N. Y., winner of the tournament last year with a 273, eleven strokes under par, was well back of the leaders with a 75 and bracketed with Horton Smith, of Oak Park, Ill.

Ky Laffoon, of Denver, matched par 71 for the 6,420-yard course to finish sixth for the day. A stroke back of him with 72's were Chandler Harper, young Norfolk (Va.) pro.; Harry Cooper, Chicago veteran, and Mike Turnesa, of Elmsford, N. Y.

Sarazen Shoots 73.

Gene Sarazen, of Miami, another of the favorites, finished with a 73 while Denny Shute of Philadelphia, former British open champion, wound up with a 74 by slipping to a 40 on the inward nine after a sub-par 34 going out.

Covering the out nine in 33, McSpaden had a fine chance to push into a tie with Picard and Revolta, but slipped over par on the sixteenth and eighteenth holes to drop his chances.

Jefferson All-Stars Win at Charles Town

Special Dispatch to The Post.

Charles Town, W. Va., March 20. A picked team from Jefferson County defeated the Woodmen of the World five from Hagerstown, Md., 44 to 24, here tonight in a benefit game. The winners, playing as the Jefferson County Independents, led at half-time, 19 to 7.

Cowell to Stetson.

Deland, Fla., March 20 (AP).—W. C. (Brady) Cowell, member of the University of Florida coaching staff for nine years, today accepted the post of athletic director at Stetson University.

Seeks Baseball Games.

The Liberty National baseball team is seeking games with unlimited teams. Call Manager Seay, after 6 p. m., North 1557-W.

26 New York Golden Glovers Strike for Pay In Tourney; Are Ousted and New Team Picked

By Paul Gallico.
A Special Correspondent.

NEW YORK, March 20.—Some of the amateurs of our town have succumbed most mysteriously to the call of the itching palm, precipitating a situation unprecedented. I believe, in the annals of amateur competition. Twenty-six members of New York's eighth Golden Gloves intercity amateur boxing team struck for pay in coin of the realm. It would be a more amusing line if it read that they struck for more pay, but that is not the case, since the Golden Gloves has been strictly on the glory basis since its inception. We have had individual chiseling and chiseling by pairs, but this is our first experience with chiseling en masse.

True, it is petty chiseling and chicken feed, since the striking athletes demanded the meager wage of $10 a week spending money for their services, but it precipitated a delicate problem, inasmuch as we are planning to have the team leave for Chicago next Saturday for the annual bickering with the Chicago Golden Gloves team.

We are not permitted under the A. A. U. and intercity rules to take a professional team to Chicago, and if we did it wouldn't be a $10-a-week team. For years I have had the promise of Tony Canzoneri, Freddy Miller, Jimmy McLarnin, Max Baer and one or two others to box for me against Chicago, should I need them. To date, Chicago hasn't been that tough.

The demand for wages by these amateur boxers gave rise to a whole string of new problems and situations with which I am as yet unfamiliar. It brings in the lack of a NRA code for amateur boxers, salary limits, working hours, bonuses, the right to collective bargaining, open and closed shops, and membership in the union. And is a flyweight to be paid on the same scale as a heavyweight, and if so, why or why not?

Are the amateurs to work on a five-day week? Would a union amateur fight a nonunion amateur without endangering his professional standing? And how were we to throw our $10-a-week professionals into the ring in Chicago against bona fide amateurs and still keep our boys from the taint of amateurism? And was $10 a week to be a fixed scale, or would it increase with each year of service? And how could I pay our boxers without license and permission from Gen. Phelan, New York's boxing board head?

It all seemed too complicated to be handled on short notice without advice from Washington, at least.

Continued on Page 20, Column 8.

His Arm Potent

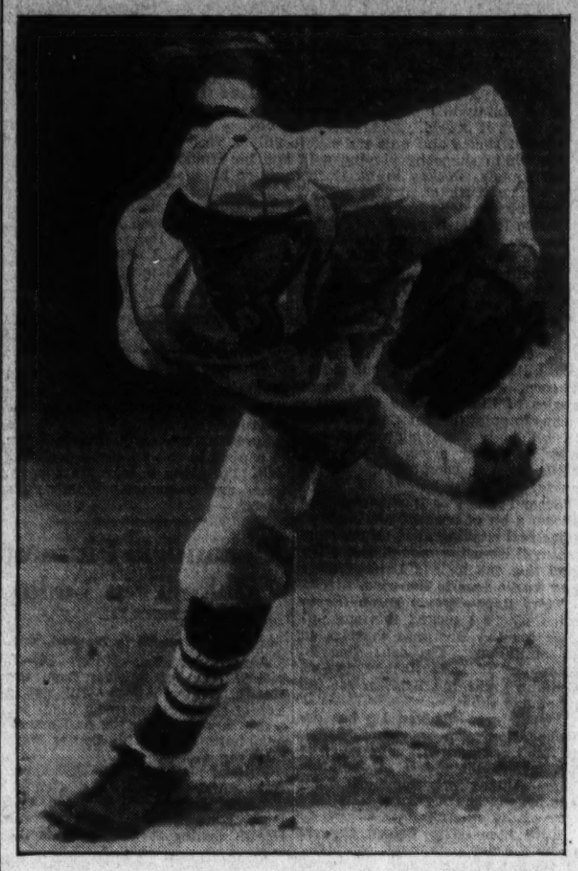

DIZZY DEAN. Associated Press Photo.

Campbell Due To Quit Tests Today

Florida Beach Unlikely to Improve, He Will Begin Crating Racer.

By the Associated Press.

DAYTONA BEACH, Fla., March 20.—Sir Malcolm Campbell's speed argosy for 1935 was over tonight, barring only a miracle of nature, and the slender Englishman was ready to pack his beloved monster Bluebird and take her and her new 276.816-mile-an-hour record back home to England.

He made his final test runs on Daytona's gleaming sands today, but they were tests for the future rather than the present. The beach was still too rough for anything like the 300 miles an hour he seeks, and so he contented himself with experiments with acceleration and let it go at that.

Tomorrow is his deadline here, and there seemed not a chance in a million that the perverse weather that has haunted his seven weeks here would suddenly shift overnight and do for him what it has refused all this time—provide the perfect, smooth, hard beach on which he can loose his 2,500-horsepower monster to the full.

Campbell was discouraged but resigned as he climbed out of the cockpit of Bluebird after two runs that to him were like the meandering efforts of a father piloting his flock in the bright sunshine of some nice Sunday afternoon.

"I'll have a look at the beach tomorrow," he said. "If it isn't right,

Continued on Page 20, Column 1.

Joe Sullivan Dies: Notre Dame Star

Football Captain-Elect Is Victim of Infection.

By the Associated Press.

South Bend, Ind., March 20.—Death again has blighted Notre Dame's football hopes.

Joseph Sullivan, captain-elect of the 1935 fighting Irish, died early today, following operations for a mastoid condition and a pus formation on the inside of the skull. Last summer the death of John Young, at his home in Texas, deprived Notre Dame of one of its most brilliant back field stars.

An infection after an attack of pneumonia early in January complicated the condition of the Irish leader. Young died of a similar infection. George Melinkovich, star half back of last year's team, was lost to the 1933 eleven when he was stricken with jaundice which nearly cost him his life.

Houghton Has 71, Perfect All Way

A perfect golf score—every hole made in regulation figures—was carved out by Al Houghton, Kenwood pro, yesterday over his home course.

Houghton scored a 35-36—71, holing out every putt. Eighteen straight pars.

His aim was unerring, and Henry Neimeyer and Tom Howse, who played with him, will testify that Houghton was putting for birdies on nine of the 18 holes.

Take Care of That Cold at RIGGS TURKISH BATHS 15th & G Sts. N.W.

Red Sox Fate Hinging on Pitchers

Arms of Grove, Ferrell and Pipgras Reliances of Costly Club.

Bishop to Fill Bill at Second, Cronin Says; Power in Garden.

(The tenth of a series of stories, gathered first hand in the training camps, on the prospects of the major league teams for the coming season.)

By Edward J. Neil,
Associated Press Sports Writer.

SARASOTA, Fla., March 20.—The once mighty arms of Robert Moses Grove, Wesley Ferrell and George Pipgras hold the answer today to the question whether Multimillionaire Tom Yawkey bought wisely and well enough to put the Boston Red Sox in the American League picture this year, and to stave off the home town popularity bid of Babe Ruth and the rival Boston Braves.

The way, Joe Cronin, the $250,000 manager-shortstop sees it, the race is so wide open that it might just as well be the Red Sox on top as any one else when the "schools-out" bell rings in the fall—just so his ancient greats and the rest of his solid gold hurling staff comes through. He thinks winning steadily, fighting for the flag, will take care of the box office menace all right.

Up to the Pitchers.

"It's all up to the pitchers," says the stocky, pleasant young Irishman who came to Boston from Washington last fall on the wings of one of Tom Yawkey's biggest checks to gladden the hearts of New England's Celts, sturdiest of baseball fans.

"We'll go as far as they do. We can finish anywhere in the first division, and we might be first."

"Right now they look fine. Grove's arm is all right again. He hasn't complained of soreness at all. He's looking fast in batting practice, but he'll coast along awhile yet. Pipgras was fine against the Athletics and Ferrell is in great shape, ready for a big year."

The Red Sox will carry 9 or 10 pitchers, including Fritz Ostermueller, who was immense as the Sox beat the champion Cards 14-4 Tuesday, and Rube Walberg, another veteran of the Athletics. With Grove in shape, this gives them three crack southpaws. Johnny Merena and George Hockette, two young lefties, probably will go out for more experience. The right handers, headed by Ferrell, the old Cleveland ace, are Pipgras, who was out with an elbow injury last year; Dusty Rhodes and Henry Johnson, formerly of the Yankees; Johnny Welch and young Jack Wilson, a big, good-looking right-hander from Portland, Ore.

No Problem at All.

With a swift, clouting outfield, a top-ranking catcher in Rick Ferrell, brother of Wes, a brilliant third baseman in young Bill Werber, and himself at short, Cronin has only one other problem, and he doesn't believe that's a problem at all.

Max Bishop, veteran second baseman who looked so near the end of the trail last season that Yawkey sought desperately to get Oscar Melillo from the Browns, has been a revelation in spring training. He has been hitting well, fielding the same way and he's taken 3 inches from his waistline. Babe Dahlgren, big first base rookie from San

Continued on Page 20, Column 1.

Grand National Accepts 28 Entries

Six American Horses Are on List for Chase Next Week.

By the Associated Press.

LONDON, March 20.—Golden Miller and 27 other thoroughbreds which will try to lower the champion's colors in the Grand National nine days hence passed the final acceptances today.

Of eight American entries only two long shots were scratched, leaving six to contest for the $4,000 prize.

Among them are J. H. Whitney's Thomond II, which finished less than a length behind Golden Miller in the Cheltenham Gold Cup and J. B. Snow's Delaneige which ran a strong second to Golden Miller last year. Thomond II was third in the 1934 race.

Whitney, staking chances on Thomond II and Royal Ransom, scratched Double Crossed, while Jesse Metcalfe, another American owner, dropped Kiltoi in favor of Theras.

As the list of acceptors brought no surprises, no shape-up is anticipated in the betting odds.

Golden Miller, Dorothy Paget's big gelding, remained firm at 4 to 1 despite last week's close brush with Thomond 2d, which continues second choice in the betting at 15 to 2.

Tapinois at 9 to 1; Delaneige and Really True, at 18 to 1 and 20 to 1 on Reynoldstown, and Southern Heho, the latter the pace setter for most of the way in the Cheltenham Gold Cup, complete the first flight.

Besides Thomond 2d, Royal Ransom, Delaneige and Theras, the other American-owned horses are Castle Irwell, which will be ridden by G. H. (Pete) Bostwick, its owner, and Fouquet, owned by M. D. Blair.

PRESENTS
'The PLAYBOY'

5.00

Men's Hats—Second Floor

This light-as-air Spring Felt—by Stetson—weighs only two ounces; yet it's built to "take it!" Rakish lines, it will add pep and style to any outfit. In Silver, Medium Grey, Tan, Brown and Blue.

THE HECHT CO.
39th ANNIVERSARY

Don Guzman, Favorite, Easy Winner of Tropical Park Feature

Victor Takes Purse by 3 Lengths

Beaver Dam Is Second, Biography Third; Maxine F. Scores.

By the Associated Press.

TROPICAL PARK, Fla., March 20.—Don Guzman, in better form now than at any other time in his career, made it two in a row at this track when he easily led home a small but select band in the graded handicap, class "B," that topped today's program. The Don picked up 119 pounds and dominated the running for almost the entire mile and a sixteenth, winning by three lengths from Beaver Dam, from the stable of T. S. and J. S. Mulvihill. E. F. Seagram's Biography was a fast-closing third, a half length behind.

Don Guzman was an entry with the sluggish running Guapito, both carrying the silks of C. W. Muller, vice president of Panama. They were backed into $5 for $2 favoritism. The time was 1:46 flat.

Don Guzman, with "Mike" Villena up, was rushed into the lead at the first turn. He and Sang Froid drew far away from the others and maintained a long advantage until the far turn. Then Beaver Dam and Biography began to gain. Sang Froid stopped in the stretch while Don Guzman never faltered. Biography was wearing Beaver Dam down in the closing strides in the battle for the place.

Favorite Wins Opener.

Form players once again started off on the right foot here today. They selected Moane Keala and Merovech, an entry in the 6 furlong curtain raiser, and were rewarded when Moane Keala galloped home by five lengths. Chief A, the second choice, ran a splendid race after breaking far back. He gradually moved up and drove to the place, a length before Squeeze Out, which also finished fast. Jimmy Lynch got Moane Keala to the front early and his mount merely toyed with the field to pay $4.70.

Sandy Beach failed to perpetuate the streak of winning favorites in the third. Buffeted about early, the H. P. Headley representative had to come to the outside and then was beaten a scant head by Maxine F. The latter, coupled with the dull-running Edri, took command a few jumps after the start and continued gamely, paying $14.50. Sandy Beach had three lengths to spare over the improved Ned's Affinity. Blue Donna quit right out of the picture.

Fate of Red Sox In Pitchers' Hands

Continued from Page 19.

Francisco, has been the fielding sensation of the spring season.

"If Dahlgren can hit .280 and Bishop holds anything like his present form, we've got no problems there," said Cronin.

"Werber, a .321 hitter last year, is clouting even harder and running wild."

Alameda in Center.

Despite a wealth of outfield talent, it appears that Mel Alameda, who came up last year from Kansas City, has forced himself into center field between belting Roy Johnson, a .322 walloper in left, and Carl Reynolds, another Washington veteran, in right, displacing Julius Solters, one of last season's outstanding rookies.

Dusty Cooke, former Yankee, also will be carried, and Ed ("Bing") Miller, one of the old Athletics boys, can switch from coaching to outfielding if it's ever necessary.

The infield reserves are Al Niemic and Don Kellett, one a Holy Cross, the other a Pennsylvania graduate, and it seems now as though Bob Smith, from Toronto, all unheralded, has won the second-string catching job from Lou Legett and Gordon Hinkle.

Campbell Is Due To Give Up Today

Continued from Page 19.

I'll start the mechanics packing up and crating her. I don't think there's even the faintest possibility that the beach will improve over night."

Today's developments increased the possibility that Campbell will make his next record attempt on the Salt Lake beds of Utah. He has been talking about them a great deal lately, but doesn't feel that in justice to Daytona Beach's hospitality, he should go into the matter until the venture here definitely is over.

There was even a chance that he would change his mind on the way north, leave the car in New York, and come back for a try in Utah in July, when the water is off the level, almost limitless stretch of iron-hard and perfectly smoth salt beds whereby many automobile records have been made. He most certainly is toying with the idea right now.

His announced plans, however, call for crating the car, shipping it from here Saturday, leaving himself Tuesday for Washington, where he will spend Wednesday. He has reservations on the Berengaria sailing for England from New York next Friday at midnight.

Horseshow Scheduled By Maryland U. Group

Something new in local collegiate sport will be introduced by the University of Maryland Riding Club May 4, when the Terrapin students of equestration stage their first annual show in Byrd Stadium. Jumping, jogging and other forms of competition for the blue ribbons are listed. Only members of the club are eligible.

At the Post . . .

with **Bill Bennings.**

Dear Al: Tropical Park, March 20.

There is a report here that Jockey Linus (Pony) McAtee will resume riding this season. Several Eastern stables are seeking his contract, it is said. McAtee rode to victory in almost all of the important stakes and quit the saddle only a year ago. He is keeping himself in shape by playing golf, and his friends say he can make 107 pounds. Jockey Frank Horn canceled his mounts today and left for New York on orders from Trainer James Fitzgerald. Jockey Don Meade, who has been ordered to confine his riding to Bradley horses for the remainder of this meeting, will be seen in action tomorrow. His ride on Sis Owen, which brought the ruling of the stewards, was certainly one of the world's worst and will be remembered by everyone who saw it. Incidentally, Biography, another horse that Meade flopped on, wasn't shown up today and looks like a good bet the next time out. Clocker Mike and Trainer Joe had grins on their faces as they looked over my selections. I wonder if Peedeeque had anything to do with it. BILL.

First Race—This race has more possibilities than a half-gallon jar of corn. I've been over the various angles of the race, and the arrow seems to point to **True Charm.** Gets in with only steadying weight and may be a fair price. **Fizzaz** and **Little Argo** to complete the money circle.

Second Race — Hastemond has shown a bit of promise and may do some real running now. Mack Garner will have the mount, and I expect this one to lead **Lotus Flower** and **Rustic Lass** to the wire.

Third Race—Brown Torch (never mind where I picked this one up) goes for the Bennings marbles in this mile test. I'm depending on some action from Jockey Porter. **Guiding Light** and **Kibitzer** for the place and show.

Fourth race—Broken Up has developed top form since coming over to this track and will have much to say about the purse distribution here. **Arakay** won smartly last out and is dangerous. **Jeanne S.** to take care of the others.

Fifth race—Wise Prince appears to be the day's standout, especially if Wright is the rider. I see no reason for mistakes. **Furfiber** and **Brannon** shape up as the ones to take care of in the final dash for the wire.

Sixth race—Today I gave Yellow Metal back to the Seminole Indians and I'm doing the same thing with **Peedeeque** if he fails to take this heat. He gets in very light and should score with a good ride. **Fairly Wild** and **Ahmed** for the minor awards.

Seventh race—Anything is liable to happen in this race and probably will. I'm going to take **Mareve, St. Omer** and **Cabochon.** What's your guess?

Chart of Tropical Park Races

Wednesday, March 20, 1935. (Associated Press.)

WEATHER, CLEAR; TRACK, FAST.

FIRST RACE—Six furlongs. Purse, $700. Claiming prices, $1,500 to $1,200. For 3-year-olds and upward. Start good. Won easily; place, driving. Went to post at 2:21½. Off at 2:26½. Winner, Miss M. White's br. m. (7), by War Shot—Awapuhi. Trained by J. Gorga. Value to winner, $525; second, $100; third, $50; fourth, $25. Time, 1:12 1-5.

Horses	Wgt.	Post.	Start.	¼	Stdetch.	Finish.	Jockeys	Straight
MOANE KEALA	109	8	5	3^{2}	1^{3}	1^{5}	1^{5} Lynch	†$1.35
CHIEF A.	115	3	11	$8^{1½}$	7^{3}	3^{1}	2^{1} Wright	2.10
SQUEEZE OUT	105	7	1	7^{2}	5^{1}	4^{h}	3^{1} C. Hanford	22.90
SCREEN	115	10	2	1½	$2^{1½}$	$2^{1½}$	4^{h} Manifold	17.00
PORTER CALL	98	9	6	4^{1}	4^{1}	5^{1}	5^{h} Corona	*28.20
FRED ALMY	117	11	3	5^{h}	6½	6^{2}	6^{2} Bryson	6.60
MEROVECH	110	2	4	2^{h}	3^{h}	7½	7^{h} Phillips	†
GRAND CHAMPION	110	6	8	9¼	8^{1}	8½	8¼ Bohn	79.75
OLD LADY	107	5	12	10^{1}	10^{1}	9^{2}	9^{5} I. Hanford	*
SUN CLOISTER	110	4	7	$6^{1¼}$	9¼	10^{3}	10^{5} Dupre	15.35
PAR VALUE	110	1	10	12	12	11^{1}	11^{1} Hunter	38.60
LIBERTY ACE	115	12	9	11^{1}	11½	12	12 Critchfield	173.30

†Miss L. C. White-Miss M. White entry.
*Field.

Two-dollar mutuels paid—MOANE KEALA, $4.70, $2.60, $2.30; CHIEF A., $3.40, $2.80; SQUEEZE OUT, $5.70.

MOANE KEALA was much the best. She was sent to the front in the first quarter-mile, ran into a long lead, drew away in stretch, and was only galloping at end. CHIEF A. was taken the overland route, closed with a rush, and was next best. SQUEEZE OUT, well up all the way, ran a good race. SCREEN had plenty of speed for five furlongs, but weakened badly in stretch. FRED ALMY had no excuse.

SECOND RACE—Six furlongs. The La Belle. Purse, $700. For 3-year-old fillies which have never won two races. Start good. Won ridden out; place, driving. Went to post at 2:59. Off at 3:03. Winner, J. G. Lang's br. f. (3), by Display—Prattle II. Trained by C. W. Damon. Value to winner, $525; second, $100; third, $50; fourth, $25. Time, 1:12 4-5.

Horses	Wgt.	Post.	Start.	¼	Stdetch.	Finish.	Jockeys	Straight
FAST STRIDE	115	1	6	4½	3^{2}	1^{1}	1^{2} Wright	$1.30
MISS WEBB	115	4	4	2^{h}	2½	2¼	2^{h} McDermott	10.15
SEMINOLE QUEEN	110	5	7	6^{1}	5½	4^{1}	3^{h} Corbett	48.00
BYE BYE MARY	115	10	2	3^{1}	$4^{1½}$	5^{4}	4^{2} Porter	4.80
DUNCANS LEAP	115	9	1	1^{2}	1^{2}	3^{1}	5^{1} McCrossen	2.65
MISS ELEGANCE	115	8	5	5^{2}	6^{4}	6^{1}	6^{h} Pollard	65.85
TARTAN BETSY	115	2	9	$7^{1½}$	8^{4}	7½	7¼ C. Hanford	155.70
LA CHERIE	115	3	8	8^{h}	7^{1}	8^{1}	8^{1} Barnes	108.45
CHEWAWA	115	6	10	10	9^{4}	9^{10}	9^{20} Haines	10.30
DIANE S.	110	7	3	9^{8}	10	10	10 Phillips	237.70

Two-dollar mutuels paid—FAST STRIDE, $4.60, $3.20, $2.80; MISS WEBB, $8.40, $4.60; SEMINOLE QUEEN, $9.10.

FAST STRIDE had to be much the best to win. She was badly blocked just before reaching the far turn and knocked back, but boy sent her up on inside, carried the field very wide on stretch turn, then came back in, drew away, but was ridden out. MISS WEBB was hustled along from the start and ran a good race. SEMINOLE QUEEN came through on inside and was a fast-going third. BYE BYE MARY, away well, showed good speed. DUNCANS LEAP had plenty of speed, but stopped fast in stretch.

THIRD RACE—Four furlongs. The Pomona. Purse, $700. For two-year-old fillies which have never won two races. Start good. Won driving; place, easily. Went to post at 3:34. Off at 3:42. Winner, Mrs. W. A. Bridges' ch. f. (2), by Tall Timber—Beneficent. Trained by G. E. Phillips. Value to winner, $525; second, $100; third, $50; fourth, $25. Time, 0:47 2-5.

Horses	Wgt.	Post	Start	¼	Stretch	Finish	Jockeys	Straight
MAXINE F.	115	4	2	1½	1^{h}	1^{h}	Burke	†$6.25
SANDY BEACH	115	3	3	3^{1}	$2^{1¼}$	2^{4}	Haines	.70
NEDS AFFINITY	112	5	4	4^{h}	3½	$3^{1½}$	Malley	31.85
BLUE DONNA	115	2	1	2^{1}	4½	4^{h}	Pollard	3.55
BANDERILLA	115	6	5	5^{3}	5^{4}	5^{4}	Wright	14.35
BLACK BESS	115	9	7	6^{1}	6^{2}	6^{2}	McManus	26.60
ULALUME	110	11	9	8^{1}	$7^{1½}$	7^{2}	Winters	301.00
JOLLY FAYE	110	1	10	9½	8½	8¼	Porter	80.20
PEPPER PATCH	112	7	11	11	11	9½	Bastone	209.10
AUTUMN LEAVES	115	10	8	7½	9^{2}	10^{1}	Arcaro	41.00
EDRI	115	8	6	10^{1}	10^{1}	11	McCrossen	†

†Mrs. W. A. Bridges-Maemere Farm entry.

Two-dollar mutuels paid—MAXINE F., $14.50, $4.50, $3.10; SANDY BEACH, $2.70, $2.50; NED'S AFFINITY, $6.30.

MAXINE F., away forwardly, rushed into lead, raced BLUE DONNA into defeat, and gamely stood off the determined bid of SANDY BEACH. The latter suffered early interference, came to outside in stretch, and finished fast. NED'S AFFINITY, well up from the start, ran a good race. BLUE DONNA had plenty of speed for a quarter-mile, then tired. BANDERILLA had no excuse.

FOURTH RACE—One mile. Purse, $700. Claiming prices, $1,750 to $1,250. For 3-year-old maidens. Start good. Won driving; place, easily. Went to post at 4:14. Off at 4:16½. Winner, R. N. Blackburn, jr.'s ch. f. (3), by Distraction—Gold Brick. Trained by owner. Value to winner, $525; second, $100; third, $50; fourth, $25. Time, 1:41.

Horses	Wgt.	Post	St.	¼	½	¾	Str.	Fin.	Jockeys	Straight
GLISTENING	105	4	2	6½	4½	2½	1^{h}	1^{h}	Haines	$6.10
FAN	104½	5	1	$1^{1½}$	1^{2}	1^{1}	2^{2}	$2^{1½}$	Lynch	15.70
DANDY JAY	110	10	3	2^{1}	2½	3^{2}	3^{4}	3^{8}	Wright	1.55
VOLGADALE	105	6	7	9^{2}	8^{3}	8^{3}	5½	4¼	Porter	29.30
EASTERN RULER	106	9	5	3^{h}	3^{h}	$4^{1½}$	4^{1}	5^{4}	Bohn	43.20
SHOT GUN	111	2	11	7^{h}	6^{h}	6^{1}	6½	6^{1}	Arcaro	6.60
BLACK PLANE	98	7	6	4^{h}	5½	5^{h}	$7^{1¼}$	7^{h}	Cortelletty	25.35
SECRET LOVER	110	8	4	8^{1}	7^{4}	7½	8^{1}	8^{2}	McCrossen	9.45
ROPING	110	12	8	10½	9^{1}	9^{4}	9^{5}	9^{3}	Maschek	5.25
BEDA	100	3	12	11½	12	12	10^{4}	10^{4}	C. Hanford	*20.30
BIRKAS MAN	110	11	9	12	10^{1}	10^{5}	11^{8}	11^{8}	Landolt	*
KACKY	106	1	10	5^{1}	11^{8}	11^{1}	12	12	Arnold	*

*Field.

Two-dollar mutuels paid—GLISTENING, $14.20, $7.20, $4.10; FAN, $11.40, $5.30; DANDY JAY, $2.80.

It was a very poor lot. GLISTENING moved up fast, assumed lead in stretch, and held on well. FAN jumped away to a fast start, showed good early speed, and ran a good race. DANDY JAY ran well up all the way. VOLGADALE came from far back. EASTERN RULER had early speed. SHOT GUN was outrun.

FIFTH RACE—One and one-sixteenth miles. Graded Handicap; class "B." Purse, $800. For 3-year-olds and upward. Start good. Won easily; place, driving. Went to post at 4:50. Off at 4:51½. Winner, C. W. Muller's b. g. (5), by St. James—Armada. Trained by C. M. Ferretti. Value to winner, $625; second, $100; third, $50; fourth, $25. Time, 1:46.

Horses	Wgt.	Post	St.	¼	½	¾	Str.	Fin.	Jockeys	Straight
DON GUZMAN	119	6	5	1^{3}	$1^{1½}$	$1^{1½}$	1^{2}	1^{3}	Villena	†$1.50
BEAVER DAM	100	2	2	3^{4}	3^{1}	$3^{1½}$	3^{1}	2¼	Litzenberger	5.85
BIOGRAPHY	115	3	3	4^{8}	4^{8}	4^{4}	4^{4}	3½	Malley	2.10
SANG FROID	110	1	1	2^{8}	2^{8}	2^{3}	2^{1}	4^{8}	Merritt	5.25
GUAPITO	120	5	6	6	5^{1}	6	6	5^{h}	Wright	†
CHARTRES	114	4	4	5^{h}	6	5^{h}	5½	6	Snider	10.00

†C. W. Muller entry.

Two-dollar mutuels paid—DON GUZMAN, $5.00, $3.00, $2.20; BEAVER DAM, $4.40, $2.40; BIOGRAPHY, $2.20.

DON GUZMAN was much the best. He was a bit tardy at the start, but quickly ran up and into lead going into first turn, galloped along in front to the top of the stretch, where he drew away and won nicely in hand. BEAVER DAM, under light weight, came very fast in final three furlongs. BIOGRAPHY was allowed to drop far out of it in early part, and closed gamely in last half-mile. SANG FROID was a stout contender for seven furlongs, then dropped back. GUAPITO trailed far back and was never a factor.

SIXTH RACE—One and one-sixteenth miles. Graded Handicap. Purse, $700. For 3-year-olds and upward. Start good. Won driving; place, easily. Went to post at 5:23. Off at 5:24½. Winner, E. Seguin's b. f. (4), by Ladkin-Cypera. Trained by owner. Value to winner, $525; second, $100; third, $50; fourth, $25. Time, 1:46 4-5.

Horses	Wgt.	Post	St.	¼	½	¾	Str.	Fin.	Jockeys	Straight
LONG BIT	109	1	1	5^{2}	4^{h}	3^{2}	3^{1}	1^{h}	Haines	$4.85
FOUR SPOT	107	7	6	3½	3^{2}	2^{2}	1½	2^{h}	Lynch	5.50
JIRASOL II	120	5	3	$1^{1½}$	1^{2}	1^{h}	2½	3^{4}	Wright	2.75
PANALONG	102	6	7	7	7	5^{1}	4^{8}	4^{1}	Litzenberger	9.25
GRAINGER	110	2	2	2^{2}	2^{h}	4^{1}	5^{3}	5^{4}	Merritt	3.05
MAE SKILLING	97	4	4	4^{h}	5^{2}	6^{1}	6^{1}	6^{1}	C. Hanford	39.00
DANCING SPIRIT	101	3	5	6^{10}	6½	7	7	7	J. Renick	5.35

Two-dollar mutuels paid—LONG BIT, $11.70, $5.90, $4.60; FOUR SPOT, $7.50, $3.80; JIRASOL II, $3.40.

LONG BIT, showing remarkable improvement over recent race, worked his way up, came around FOUR SPOT in stretch, and won in final nod. FOUR SPOT raced JIRASOL II into defeat entering stretch, and stood long drive gamely. JIRASOL II rushed into lead, set a fast pace, but weakened suddenly in last sixteenth. PANALONG, badly outrun for the first half-mile moved up with a rush on inside, and finished very fast. GRAINGER tired badly.

SEVENTH RACE—One and one-sixteenth miles. Purse, $700. Claiming price, $1,050. For 3-year-olds and upward. Start good. Won driving; place, easily. Went to post at 5:55. Off at 5:58. Winner, Mrs. W. E. Martin's ch. c. (3), by North Star III—Batter Cake. Trained by W. E. Martin. Value to winner, $525; second, $100; third, $50; fourth, $25. Time, 1:48.

Horses	Wgt.	Post	St.	¼	½	¾	Str.	Fin.	Jockeys	Straight
BETHLEHEM STAR	99	7	3	2^{3}	1^{h}	1^{h}	1^{h}	1¼	C. Hanford	$1.35
TIGHT WAD	117	2	2	3^{h}	3½	2^{3}	2^{3}	2^{4}	Wright	7.55
TRANSBIRD	112	5	5	4^{h}	4^{8}	3^{2}	3^{1}	3¼	Lynch	7.10
YELLOW METAL	112	8	8	8	6^{2}	6^{1}	4^{1}	4¼	C. Smith	12.75
CANDLE FLY	109	1	1	5^{1}	7^{2}	8	5^{4}	5^{4}	Barnes	31.30
LANGUOROUS	102	6	4	1^{2}	2^{8}	4^{8}	8^{h}	6¼	Litzenberger	8.20
MARK C.	109	3	6	7^{8}	8	7¼	7^{8}	7^{8}	Dupre	85.50
MARGE	112	4	7	6^{8}	5½	5^{1}	8	8	McCrossen	3.30

Two-dollar mutuels paid—BETHLEHEM STAR, $4.70, $3.60, $2.70; TIGHT WAD, $8.80, $3.70; TRANSBIRD, $4.30.

BETHLEHEM STAR, under light weight, ran into lead early, saved ground around turn, and was drawing away at finish. TIGHT WAD moved up with a determined bid entering stretch, but hung right at end. TRANSBIRD, well up all the way, ran a fair race. YELLOW METAL closed a big gap. LANGUOROUS had early speed, but stopped to a walk.

Suburban High Opens Spring Practice

14 Baseball Contests and Six Track Meets on 1935 Schedule.

EASTERN SUBURBAN HIGH SCHOOL'S baseball and track candidates began serious workouts yesterday for a spring sports campaign that includes 14 diamond contests and six track and field meets.

A rather forlorn task confronted both Coach Cres Bride of the diamond candidates and Pope Knight, former Washington College star, who will handle the track aspirants. Both are confronted with the task of rebuilding teams hard hit by graduation.

Bride is comforted by the return of Mike Godfrey, ace moundsman, who retired 29 batters without a hit against Charlotte Hall last year, and Wallie Robertson, first-string backstop. Bill Patton completes the starting pitchers' list, with Ripper Arentson and Forest Thompson completing the staff. Jim Widmayer, who won four games last year, has been graduated. McCeney and Bobbie Arentson will assist Robertson.

Infield, Outfield Gone.

The entire infield and outfield is missing from last year's county championship aggregation, R. Clark, Fitzgerald, Freas, Jones, Ashton, Ferguson, H. Clark and Xander included. Mose Turner and Harry Williams are the lone vets.

Coach Knight has Jack Weisman and Jimmy Henderson as returning trackmen.

The schedules:

Baseball—April 13, Charlotte Hall, at Leonardtown; 17, Annapolis High, at Annapolis; 23, Friends, at Friends; 27, Mount St. Joseph, at Baltimore.

May 1, Washington and Lee, at Ballston; 7, National Training School, away; 10, Georgetown Prep, at Garrett Park; 14, Alexandria High, at Alexandria; 17, Bethesda, at Silver Spring; 21, Poolesville, at Silver Spring; 23, Hyattsville, at Hyattsville; 27, Faculty, at home; 27, Western, at Western; 31, Poolesville, at Poolesville.

Track—April 25, Alexandria, Fredericksburg, Silver Spring triangle meet, at Alexandria.

May 4, University of Maryland meet; 11, Tome School invitation meet at Port Deposit, Md.; 18, "C" Club meet at Central High; 25, Montgomery County track and field meet.

June 7, State meet for county winners at Baltimore.

Alexandria Pinmen Make Trip Today

Special Dispatch to The Post.

Alexandria, Va., March 20.—A picked team of bowlers from the Health Center Alleys will go to Fredericksburg tomorrow night for a return match. In the first match, held here, the Health Center team piled up a 30-pin lead.

Willard Robey, Bill Schwartz, Buck Anderson, Charlie Grimes, Tommy Fairfax, Cliff Wood and Russ Kidwell will meet at the Health Center at 7:30 to make the trip.

Alexandria's first independent girls' basket ball tournament, under direction of Miss Kate Alfriend, will open at 7:30 p. m. at the Armory Hall. The first pairings pit Alexers against St. Rita's and Lee-Jackson Alumnae against Fairsex Celtics.

D. C. Opens Badminton Tourney Next Monday

The fourth annual District badminton tournament will be held next Monday, Tuesday and Wednesday on the Y. W. C. A. courts at Seventeenth and K streets.

Play will begin at 8 o'clock each night. The tournament is open to all players upon payment of a 60 cent entrance fee. There will be men's and women's singles, men's and women's doubles and mixed doubles.

Telephone entries will be taken at Metropolitan 2102 until 7:30 p. m. Monday.

Racing Selections

Epsom.
(For fast track.)
1—Old Baldy, Flag Time, Maentic.
2—Ervast, Ladino, Proteus.
3—Coin, Leftover, Earth Shaker.
4—By Product, Capitalist, Acautaw.
5—Snaplock, Genteel Lady, Woodlander.
6—No Cleese, Brilliant Pal, Chifally.
7—Grand Way, Charlie Dawn, Borsodi.
8—Crowned Head, Statecraft, Haggerson.
Best bet—Crowned Head.

Oaklawn.
(For fast track.)
1—Odessa Clark, Miss Berwyn, Wild Daughter.
2—Mabel Krasa, Vee Eight, Mad Bull.
3—Mr. Sponge, Justice B., Lebruyere.
4—Royal Durbar, Lugano, Northern Water.
5—Imperial Blondy, Valise, Hasty Lady.
6—Trice, Lukey Pal, Skibo.
7—John Mill, Spartan Lad, Voltina.
8—Evelin F., Stop Gap, Lady Dever.
Best bet—Mabel Krasa.

Bay Meadows.
(For muddy track.)
1—Altena, Schooner, Eleanor M.
2—Raccoon, Sun Thorn, Gold Clasp.
3—Nappus, Moon Rose, Thoughtful.
4—Pension, Morfire, Mixed Goods.
5—Aksala, Brown Idyll, Busy Storm.
6—Mucker, Lynnewood, High Pockets.
7—Sycamore, Gabbo, Happy Fellow.
Best bet—Mucker.
—Louisville Times (A.P.).

Bay Meadows Results.

By the Associated Press.

FIRST—One mile; purse, $600; claiming; for 4-year-olds and upward.
Rolling Wheels, 111 (Kurtsinger) 4.00 2.60 2.60
Judge Austin, 111 (Longden)... 2.80 3.00
High Sun, 107 (Neves) 3.40
Chazzan and De Swasey also ran. Time, 1:49 4-5.

SECOND—One and one-sixteenth miles; purse, $600; claiming; for 4-year-olds and upward.
Dazetta, 107 (G. Smith).. 5.20 4.20 3.40
Mess Wagon, 107 (Neves)..... 36.60 11.60
Evidently, 107 (W. Ray) 4.40
Cloiwald, Royal Julian, Jake Miller, Pharamaid and Flying Atom also ran. Time, 1:53 3-5.

THIRD—Six furlongs (chute); purse, $700; claiming; for 3-year-olds.
Alice Byrd, 101 (Howell). 17.00 7.20 4.40
Chief Evergreen, 108 (Longden). 5.00 3.60
Red Go, 103 (Neves) 3.40
Bay Hill, Be Best, Fan Dan and Toro Blue also ran. Time, 1:16 4-5.

FOURTH—Three and one-half furlongs; the Juvenile Trial Handicap; purse, $2,000; 2-year-olds.
Dunlin Lady, 118 (Longden) 13.00 6.20 4.00
Drawn Sword, 106 (Kurtsinger). 8.60 6.20
Hasty Day, 112 (Mauro) 5.20
Barnsley, Charming Miss, Sun Dad, Orra, Santa Anita, Blaze Home and Harrogate also ran. Time, 0:43 1-5.

FIFTH—Six furlongs; purse, $700; claiming; 3-year-olds and upward.
Le Miserable, 116 (Colpitts) 4.40 4.00 2.40
Fancy Flight, 108 (Mauro)..... 5.60 3.00
O'Riley, 112 (Neves) 2.40
Bylona, Sarah W., Rhodius also ran. Time, 1:17 1-5.

SIXTH—One mile; purse, $800; Grade C Handicap; for 3-year-olds and upward.
Sand Baby, 116 (Longden).. 4.20 2.60 out
Kent, 102 (Gray) 2.60 out
War Letter, 101 (Wielander) out
Velociter also ran. Time, 1:45 2-5.

SEVENTH—One mile and 70 yards; purse, $700; claiming; for 4-year-olds and upward.
Zevar, 111 (Gray) 9.80 5.40 3.00
Our Admiral, 109 (Neves) 6.40 3.40
Fritter Circle, 114 (Luther) 2.80
Center Lane, Judge Judy, Running Heel, Panic Blues also ran. Time, 1:50 1-5.

Swimming Hoodoo Is Defied By Helen Richardson, D. C. Girl

Is Freed From Plaster Cast and Works Out Daily for Tests.

By John R. Vosburgh.

RECENTLY freed from a plaster cast, Helen Richardson, former District women's breast-stroke champion, has adopted a method of convalescence which, if not unique, is at least unusual. Scorning the ill effects which might possibly be forthcoming from a severe spinal injury, the 19-year-old young lady is driving herself through a long series of daily workouts at the Shoreham Pool in an effort to make a big comeback in the District A. A. U. championships Friday and Saturday nights.

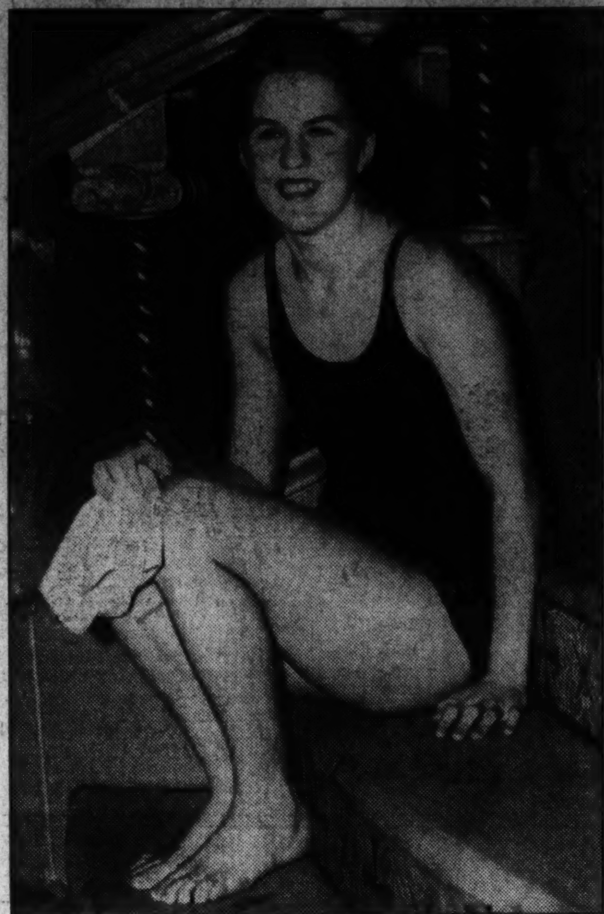

Post Staff Photo.

HELEN RICHARDSON.

Having nearly broken her back when she landed on her spine on a diving board at the University of Iowa late last year, Helen "felt a little woozy," she says, when she took her first workout a few weeks ago, after emerging from her plaster of Paris cocoon. Instead of executing a dive, she had come close to executing herself, dislocating the sacro-iliac spinal joint and otherwise incapacitating her health.

The board got a clean knockout over its victim, incidentally, despite the severe blow it took from the small of the Richardson back.

"And boy, did I hit it!" the survivor still exclaims, rubbing the injured section.

In contrast to the three months which she spent in mummified form, Helen is now keeping herself perpetually busy with a crowded day which gives her time for little else but swimming, sleeping, eating—and working. Helen left the university in February to take a position in the NRA, where she works from 7:30 p. m. to 3 a. m.

She gets up at noon, eats and then goes through a three-hour practice session in the pool. By the time she has finished, dressed and eaten, it is time for her to go to work. Her coach, Bob Varella, of Maryland Club Gardens, says, "The poor kid is tired out all the time."

Miss Richardson will be the first girl ever to swim under the colors of the Maryland Club Gardens. She is holder of the District 100-yard breast-stroke championship of 1:31 1-5, which she set in 1933. It is one of the few standards which withstood the record-breaking assault of the past two years.

Entered in the breast-stroke, medley and the back-stroke, the former champion is one of the favorites to take the championship. Betty O'Toole, of the Shoreham Club, is the defending breast-stroke titlist.

The Richardson lass is keen for her swimming comeback, having cleaned up most of the women's opposition in Iowa, but her diving career is at an end.

"No, sir," says she. "I'll never touch a diving board again."

Tropical Park Entries.

By the Associated Press.

FIRST RACE—Six furlongs; purse, $700; claiming; 3-year-olds.

No.	P.P.	Horse and Jockey.	Wgt.	Odds
13	1	*Conchita (Lynch)	104	20-1
10	2	Masked Revue (Landolt)	117	8-1
9	3	*Little Argo (Dupre)	112	9-2
11	4	Balma Can (Wholey)	117	8-1
12	5	True Charm (Merritt)	109	4-1
1	6	*Lady Laura (Martinez)	100	8-1
2	7	Tudor Queen (Malley)	105	6-1
3	8	Manual (Porter)	110	20-1
4	9	Hermanita (Arcaro)	109	20-1
8	10	*Golden Saint (Bryson)	109	20-1
7	11	Master Lad (Scheaffer)	117	20-1
6	12	Scotch Queen (Wright)	109	6-1
5	13	*Fizzaz (Hanford)	107	3-1

SECOND RACE—Four furlongs; purse, $700; maiden 2-year-old fillies.

No.	P.P.	Horse and Jockey.	Wgt.	Odds
17	1	Erla (Lynch)	115	4-1
18	2	High Treason (McD'ott)	115	20-1
10	3	Starborough (Manifold)	115	12-1
15	4	Bon Secours (Haines)	115	12-1
14	5	Galloping (Arcaro)	115	20-1
13	6	Lotus Flower (Wright)	115	3-1
12	7	Hastemond (Garner)	115	10-1
11	8	Come Home (Hunter)	115	4-1
1	9	Masked Gal (Meade)	115	10-1
2	10	Miss Ginbar (Corbett)	115	12-1
3	11	Permit (Merritt)	115	20-1
4	12	Rustic Lassie (J. Renick)	115	4-1
5	13	Gay Minetta (Malley)	115	15-1
6	14	Sweet Chatter (Pollard)	115	15-1
7	15	Energetic Lady (Acaro)	115	10-1
8	16	Tenace (McCrossen)	115	8-1
9	17	Margot S. (Rainey)	115	20-1
10	18	Gentle Tryst (Winters)	115	20-1

THIRD RACE—One mile; purse, $700; claiming; 4-year-olds and upward.

No.	P.P.	Horse and Jockey.	Wgt.	Odds
9	1	Mad Career (Malley)	110	20-1
10	2	Kibitzer (Arcaro)	115	8-1
11	3	Shuffle On (Haines)	115	6-1
12	4	Guiding Light (C'field)	105	5-2
13	5	*Sand Runner (Hanford)	105	8-1
1	6	*Rich Phil (Dupre)	105	8-1
2	7	Village Vamp (Malley)	105	6-1
3	8	Chaumont (Garner)	110	12-1
4	9	Brown Torch (Porter)	110	8-1
5	10	Gnomie (Garner)	110	20-1
6	11	Morning Fair (Arcaro)	110	20-1
7	12	Davids Own (O'Malley)	110	20-1
8	13	*Conna (Lindberg)	100	20-1

FOURTH RACE—One and one-sixteenth miles; purse, $700; claiming; 3-year-olds.

No.	P.P.	Horse and Jockey.	Wgt.	Odds
4	1	*Double R. (Lynch)	105	4-1
5	2	*Janey Lee (Rosen)	100	6-1
6	3	Jeanne S. (Haines)	101	4-1
7	4	*Broken Up (Dupre)	107	5-2
1	5	Shalot (Haines)	110	10-1
2	6	Mr. Pete (Yowell)	110	20-1
3	7	Arakay (Hainsworth)	116	4-1

FIFTH RACE—Six furlongs; purse, $1,000; allowances; 3-year-olds.

No.	P.P.	Horse and Jockey.	Wgt.	Odds
3	1	Abner (Merritt)	110	8-1
4	2	Be Mine (Meade)	110	15-1
5	3	Wise Prince (Wright)	116	7-5
2	4	Furfiber (Garner)	116	6-1
1	5	Brannon (Lynch)	120	2-1

SIXTH RACE—One and one-sixteenth miles; purse, $700; claiming; 4-year-olds and upward.

No.	P.P.	Horse and Jockey.	Wgt.	Odds
7	1	Ahmed (Wright)	118	3-1
8	2	†Brass Monkey (Phillips)	111	9-2
9	3	*Fairly Wild (Lindberg)	109	9-2
10	4	Salut d'Amour (O'Malley)	113	10-1
1	5	*Flaxen (Dupre)	104	8-1
2	6	*Flowery Lady (Lynch)	104	10-1
3	7	*Hermie Roy (Rainey)	109	10-1
4	8	*Peedeeque (Hanford)	104	10-1
5	9	Momo (Haines)	109	8-1
6	10	Darkling (Madeley)	109	20-1

SEVENTH RACE—One mile; purse, $700; claiming; 4-year-olds and upward.

No.	P.P.	Horse and Jockey.	Wgt.	Odds
11	1	Lotus Bud (Haines)	105	15-1
12	2	Lady Macaw (McDermott)	105	12-1
13	3	*Westco (Dupre)	105	20-1
14	4	*Mareve (Hanford)	100	8-1
1	5	King Ladislaus (Landolt)	110	20-1
2	6	Just Buck (Pollard)	115	15-1
3	7	*Caerleon (Lynch)	105	3-1
4	8	Jeton (Manifold)	115	20-1
5	9	St. Omer (Critchfield)	110	7-2
6	10	Happy Hopes (McC'sen)	110	5-1
7	11	*High Quality (Lindberg)	105	15-1
8	12	†Kiltamond (Phillips)	98	20-1
9	13	Cabochon (Lynch)	110	10-1
10	14	Shasta Star (Porter)	110	12-1

*5 pounds apprentice allowance claimed.
†7 pounds apprentice allowance claimed.
Weather, clear; track, fast.

Oaklawn Park Entries.

By the Associated Press.

FIRST RACE—Oaklawn course; purse, $400; the Pine Bluff; claiming; for 3-year-olds.
1 Game Ann... 107 | 7 *Colonel Jr.. 104
2 Miss Berwyn. 107 | 8 *Fair Verbena. 99
3 Linch Pin.... 109 | 9 Contrary 104
4 B. Baron..... 109 | 10 *Odessa Clark 102
5 Wild Dau'ter. 107 | 11 *Fair Ken.... 102
6 Colleen B.... 104

SECOND RACE—Oaklawn course; purse, $500; the Senator Sam Levine; claiming; for 3-year-olds.
1 Burn'g Billows 104 | 7 Caleb 112
2 Swanky Miss. 104 | 8 Dustanna 107
3 Mad Bull..... 112 | 9 Little Duke.. 109
4 *Willa T...... 99 | 10 Mabel Krasa. 107
5 Imp'rial Bunty 107 | 11 Vee Eight.... 112
6 Play Master.. 109 | 12 Nell Barton.. 104

THIRD RACE—Oaklawn course; purse, $500; the George H. Adams; claiming; for 4-year-olds.
1 *Le Bruyere 106 | 5 Mr. Sponge... 113
2 Justice B..... 109 | 6 *Deferred 99
3 Angon Bridge. 113 | 7 *Crestonian .. 103
4 *Atmosphere.. 108 | 8 Jaz Age....... 109

FOURTH RACE—One and one-sixteenth miles; purse, $500; the Representative Kemp Toney; claiming; for 4-year-olds and upward.
1 *Line of Fire.. 111 | 7 *Drastic Lass 106
2 *Hamilton .... 111 | 8 Mea 111
3 North'n Water 116 | 9 Royal Durbar. 16
4 *M'terious Nell 101 | 10 *Pompohone.. 106
5 *Clothtop .. 106 | 11 Fall Apple.... 116
6 *Lugano 111

FIFTH RACE—One mile and 70 yards; purse, $500; the Representative Hendrick Rowell; claiming; for 3-year-olds and upward.
1 *Imp'al Blondy 95 | 5 Goody Goody. 100
2 *Hasty Lady... 95 | 6 *Saractus 100
3 *Edgar Boy... 113 | 7 Jolyon 102
4 *Best Maid... 103 | 8 Valise 105

SIXTH RACE—One mile and 70 yards; purse, $400; claiming; for 4-year-olds and upward.
1 Marechal .. 112 | 7 Strappy 112
2 Black Flash.. 107 | 8 Marble Ill'sion 107
3 *Donau ..... 107 | 9 Lucky Pal... 112
4 Proud Princess 107 | 10 *Jessie P.... 102
5 Lady Emily.. 102 | 11 Lady Oldham 107
6 Trice .... 112 | 12 Skibo 112

SEVENTH RACE—One mile and 70 yards; purse, $500; claiming; for 4-year-olds and upward.
1 Lady Mary... 107 | 7 Spartan Lad. 107
2 *Range Boss.. 107 | 8 Jessie Coppage 107
3 *Ivan W...... 107 | 9 Voltina 107
4 *Hot Cake.. 107 | 10 *John Mill.. 102
5 Kranella ..... 107 | 11 Zemai 107
6 *Golden X.. 102 | 12 George K.... 112

EIGHTH RACE—One mile and 70 yards; purse, $400; claiming; for 4-year-olds and upward.
1 *Lady Dever.. 102 | 7 Daisy Cutter. 107
2 *P'ncess Ivory 112 | 8 Southland Lad 112
3 Genie Jr..... 112 | 9 *Shilly Shally 102
4 Tenant ..... 107 | 10 *Stop Gap.... 112
5 Ultra Vote.... 107 | 11 Bank Shot.... 112
6 Locket ..... 107 | 12 Eveline F..... 107
*Apprentice allowance claimed.
Weather, clear; track, fast.

Epsom Downs Entries.

By the Associated Press.

FIRST RACE—Five and one-half furlongs; purse, $600; claiming; for 3-year-olds and upward.
1 Natalie Mae... 101 | 10 *Yaupon 111
2 *Radiator ... 101 | 11 *William C... 111
3 *Forest Ave.. 106 | 12 *Lady Aggie.. 106
4 *Fair Robert.. 111 | 13 *Flag Time... 111
5 *Montmary .. 106 | 14 *Emery 111
6 Maeantic .... 116 | 15 Old Baldy.... 116
7 Golden Tip... 101 | 16 *Explorer 101
8 Tryandagain.. 111 | 17 *Billy O'Neal. 111
9 *Animate ... 106 | 18 Ragt'n Belle. 111

SECOND RACE—Six furlongs (chute); purse, $600; claiming; for 4-year-olds and upward.
1 *Lumillion .. 112 | 7 *Little Honey 103
2 Hawk Moth.. 108 | 8 *Monastic ... 107
3 Proteus ..... 117 | 9 Gracious Gift 117
4 *Ladino ... 108 | 10 *My Turn.... 112
5 *Ervast ...... 112 | 11 *Lamporte ... 115
6 Cogay ...... 112 | 12 Scotch Tom.. 113

THIRD RACE—Six furlongs; purse, $600; claiming; for 3-year-olds.
1 My Surprise.. 108 | 5 Old Nick..... 103
2 Handsome Hal 108 | 6 Earth Shaker.. 103
3 *Dozana ...... 97 | 7 Coin 102
4 *Leftover ..... 107 | 8 *Weedidit 103

FOURTH RACE—Six furlongs (chute); purse, $700; claiming; for 4-year-olds and upward.
1 *Rapid Bells.. 105 | 6 Technocracy.. 101
2 By Product... 105 | 7 Crackle 105
3 Fabius ...... 110 | 8 Martin Barton 110
4 Capitalist .... 106 | 9 Lady Federal. 105
5 Acautaw .... 110 | 10 *Takus 105

FIFTH RACE—One mile; purse, $800; the Beaumont Claiming Handicap; for 3-year-olds and upward.
1 Countess Ann 97 | 5 Snaplock 111
2 Miss Purray... 96 | 6 Woodlander .. 113
3 Joe Flores.... 112 | 7 Genteel Lady. 116
4 Maple Ricca... 94 | 8 Madwind 112

SIXTH RACE—One mile; purse, $600; claiming; for 3-year-olds.
1 *Brilliant Pal 106 | 6 Chifally 114
2 Son Richard.. 111 | 7 No Clesse.... 106
3 Lady o' War.. 103 | 8 *Saxon Queen. 98
4 Waterfront .. 108 | 9 Milady Cohort 103
5 Joel C....... 108 | 10 Eric T....... 108

SEVENTH RACE—One and one-sixteenth miles; purse, $700; claiming; for 3-year-olds.
1 Station Belle.. 97 | 5 Grand Way.... 107
2 *Borsodi ..... 107 | 6 Coil 108
3 *Bril'ant Duke 101 | 7 *Charlie Dawn 107
4 Moreanmore.. 107

EIGHTH RACE—One and one-sixteenth miles; purse, $600; claiming; for 4-year-olds and upward.
1 *Our Pal.... 105 | 6 *Balancer 108
2 Friar Mark.. 110 | 7 Crowned Head 113
3 Statecraft .. 110 | 8 *Haggerson .. 108
4 Donup ...... 110 | 9 *Plucky Lady 107
5 *Just Imagine 103 | 10 *Lemon 108

Epsom Downs Results.

By the Associated Press.

FIRST—Five and one-half furlongs; purse, $600; claiming; 3-year-olds and upward.
Eternal Flash, 109 (Grayson) 5.00 3.80 3.30
Northvale, 113 (Keester) 7.60 5.80
Winning Woman, 113 (Eppinheimer) 6.10
*Miss Jap, Natamemor, *Observation, Brilliant Baby, Solitary, Miss Bane, Peregrina, *Lettisil and Ruth Jelinek also ran. Time, 1:08.
*Field.

SECOND—Five and one-half furlongs; purse, $600; claiming; 3-year-olds and upward.
Benefit, 109 (Leyland) 9.30 4.90 3.60
Thipdar, 114 (Smith) 8.60 4.70
Sister Mary, 112 (Keester) 2.70
Thistle Jock, Heart Balm, *Triumpher, *Olive Sabath, Mars Palatine, Watcherun, *King Bank, Seymour and Bettie Joe also ran. Time, 1:07 2-5.
*Field.

THIRD—Four and one-half furlongs; purse, $600; claiming; 2-year-olds.
Barbara A., 117 (Richard).. 5.60 3.70 3.50
Valerie Jean, 117 (Haber) 3.90 3.00
Miss Diavolo, 107 (Tinker) 7.20
Flo X, Poly Royal, Busby, Bay Bubble and House Warmer also ran. Time, 0.54 3-5.

FOURTH—Five and one-half furlongs; purse, $600; claiming; 3-year-olds and upward.
No Doubt, 113 (Keester)... 7.00 3.90 3.10
Guilder, 113 (Smith) 4.50 3.00
Flag Bearer, 118 (Hughes) 2.90
Milady Cohort, Luck In, Firestar, The Bouncer and Transen also ran. Time, 1:06 4-5.

FIFTH—Five and one-half furlongs; purse, $800; claiming handicap; 3-year-olds and upward.
Pharatime, 101 (Johnson) 12.30 6.60 3.90
Wise Anne, 102 (Jourdan) 4.80 3.50
Terrier, 98 (Deering) 3.50
Crazy Jane, Backfence, Crout au Pot and Dedight also ran. Time, 1:06 1-5.

SIXTH—Six furlongs (chute); purse, $600; claiming; 4-year-olds and upward.
Frisco, 111 (Johnson) 11.40 6.20 3.60
Blackstrap, 112 (McCune) 18.10 6.60
Polyphote, 111 (Keester) 2.70
Betty Wee, Altmark, Banners Flying, Prince Sulieman and Hasty Peter also ran. Time, 1:13 3-5.

SEVENTH—One mile; purse, $600; claiming; 3-year-olds.
My Miss, 107 (H. Dabson) 18.70 12.10 8.50
Eric T., 108 (H. Louman) 6.20 4.70
Bossie Eye, 102 (H. Hughes) 6.50
Donnie W., Watch In, Charlie H., Leonard Lee and Miss Certificate also ran. Time, 1:42.

EIGHTH—One mile; purse, $600; claiming; 4-year-olds and upward.
Irish Wake, 111 (Keester) 17.60 7.70 5.30
Sweeperman, 108 (Hughes) 7.00 4.10
Rockhurst, 107 (J. J. Smith) 6.10
Coventry Queen, Foolhardy, Jack Collins, Line Rider and Fingal also ran. Time, 1:41 3-5.

Bay Meadows Entries.

By the Associated Press.

FIRST RACE—Six furlongs; purse, $600; claiming; for 4-year-olds and upward.
1 *Memphis Lass 102 | 5 *Plenty Gold. 102
2 *Eleanor M... 102 | 6 *Altena 102
3 *Stuart Plaid. 102 | 7 *Catty 102
4 *Prose & P'try 107 | 8 Schooner 107

SECOND RACE—Six furlongs; purse, $600; claiming; for 4-year-olds and upward.
1 Gold Clasp... 112 | 5 *Westle 102
2 *Starference.. 107 | 6 Aggie Star.... 107
3 *Royal Chef... 107 | 7 Sun Thorn.... 112
4 *Baby Bane.. 102 | 8 Raccoon 112

THIRD RACE—Six furlongs; purse, $600; claiming; for 3-year-olds and upward.
1 *Thoughtful.. 106 | 6 *Snooksie Shot 106
2 Lady Louella. 100 | 7 Nappus 116
3 Betfandot ... 111 | 8 Moon Rose.... 111
4 *Alsisto ..... 106 | 9 *Don Lucero.. 106
5 Wildwaves ... 111

FOURTH RACE — Three and one-half furlongs; purse, $600; for 2-year-old maidens.
1 Briar Elan... 113 | 7 Mixed Goods. 113
2 Rotherham .. 111 | 8 Lou Machado 116
3 Grico .... 113 | 9 Morfire 111
4 San Rafael... 111 | 10 Azusa 111
5 Berenda .... 108 | 11 Pension 116
6 Sir Wag .... 111 | 12 Valiant 116

FIFTH RACE—Six furlongs; purse, $600; claiming; for 3-year-olds.
1 Rare Crystal.. 114 | 7 *St'nge Times 104
2 *Dundreary .. 109 | 8 *Glenire 105
3 *Deline Bank. 104 | 9 All Star..... 114
4 *Miss Moo... 109 | 10 Brown Idyl.. 109
5 *Plum Elected 105 | 11 *Busy Storm. 104
6 *Aksala .... 109 | 12 Deputation .. 110

SIXTH RACE—One mile; purse, $700; claiming; for 4-year-olds and upward.
1 *Mucker .... 101 | 4 *Rufle 100
2 High Pockets. 106 | 5 Lynnewood ... 114
3 Jeannette K.. 109 | 6 Sarilla 103

SEVENTH RACE—One and one-eighth miles; purse, $600; claiming; for 4-year-olds and upward.
1 *Happy Fellow 106 | 5 *Hobnail 103
2 *Star Brook.. 111 | 6 *Gabbo 109
3 *Fair Billy... 103 | 7 *Sycamore ... 104
4 Electric Gaff.. 108
*Apprentice allowance claimed.
Weather, cloudy; track, muddy.

Oaklawn Park Results.

By the Associated Press.

FIRST—Four furlongs; purse, $500; the Ashley De Witt; allowances; for 2-year-olds.
Brides Delight, 112 (Reno).. 6.00 4.10 2.90
Imperial Bill, 115 (Boucher).... 3.40 2.60
Master Buck, 112 (Tilden) 3.00
March Line, George Gable, Transformed and Newell's Choice also ran. Time, 0:48.

SECOND—Oaklawn course; purse, $400; the Fred Eldridge; claiming; for 4-year-olds and upward.
Steponit, 113 (Tilden)..... 13.00 6.90 5.30
Hair Trigger, 108 (Terry)...... 7.60 5.30
Elegy, 108 (Hart) 5.80
Bango Bar, Doctor Happy, Bubbling O, Fair Duchess, Modern Lash, Philwex and Jib Boom also ran. Time, 1:10.

THIRD—Oaklawn course; purse, $500; the Harry Coleman; claiming; for 4-year-olds and upward.
Proprietor, 112 (Permin).. 10.70 4.90 4.10
Sir Kai, 112 (R. Martin)....... 7.60 7.50
Kite, 112 (J. Martin) 5.80
Meteoric, Cheraw, Stock Market, Scout Chief, Sir Koster, Graceful Lad, Al Green, Genipa also ran. Time, 1:10.

FOURTH—Oaklawn course; purse, $500; the Tom Compton Arkansas Commission; claiming; for 3-year-olds and upward.
Scythe, 108 (Cooper)...... 18.50 9.00 5.60
Black Peter, 109 (Vail)....... 18.60 5.90
Wise Eddie, 111 (Terry) 8.20
Morley Firth, Double Nugget, Cancel, Xerseise, Mature, Just High and Nights End also ran. Time, 1:10 3-5.

FIFTH—One mile and 70 yards; purse, $500; the Senator Walter Wheatley Handicap; for 3-year-olds and upward.
Whizzaway, 109 (Knott)..... 5.60 3.60 2.80
Getalong, 105 (Wagner) 8.30 3.60
Zenka, 109 (Lowe) 2.80
Eudes, Good Scout, Biff and Whiskins also ran. Time, 1:42.

SIXTH—One mile and 70 yards; Superintendent Tom Allen Purse, $500; claiming; for 3-year-olds and upward.
Home W., 106 (Sebastian) 76.90 20.30 10.10
Hammel, 112 (Reno) 10.30 5.60
Campagna, 102 (Kurenic) 3.30
Brustigert, Garb, Shoot, Prince Torch, Bright Bird and Harvey G. O., also ran. Time, 1:43 1-5.

SEVENTH—One mile and 70 yards; purse, $400; claiming; 4-year-olds and upward.
Runy Bean, 105 (Terry).... 5.30 4.20 3.00
Dark Vision, 107 (Faust) 5.50 4.00
Buddy Apolis, 107 (Hale) 5.50
Bright Melody, Figuriste, Billow Wave, Aga Sun, Jim Ormont and Pay Toy also ran. Time, 1:43 1-5.

120 Tank Stars Race in Meet Tomorrow

Groff May Not Compete; Loss Would Be Blow to Shorehamites.

A FIELD of more than 120 of the Capital's foremost men and women swimmers comprise the entry list announced last night for the annual District A. A. U. championships opening tomorrow night at the Shoreham pool. It is the largest entry list in the history of the meet.

Officials of the A. A. U. and of the Shoreham men's team were still uncertain whether George Groff, ace Penn free-styler, will be available to swim for the Shoreham, due to a conflicting collegiate meet. His entry has been made, but it is doubtful whether he will be on hand to defend his 50 and 100 yard championship and give the relay teams a badly needed anchor man.

His absence would come as a severe blow to championship aspirations of the Shoreham team and mark it a distinct underdog against such teams as George Washington University, defending champion; Central High School and the Y. M. C. A.

Louisa Robert Entered.

From the individual standpoint, the entry of Louisa Robert, formerly of Atlanta, contributes a sparkling brand of back-stroke talent to the women's 100-yard dorsal event. The former Olympic swimmer has negotiated the distance in close to 15 seconds faster than the best District entrant.

Due to loss of the diving board yesterday, the opening day's schedule has not been completely arranged. It will be announced tomorrow morning.

The entries:

Men's Events.

220-yard freestyle—Ben Catchings, Beverly Carter, Barclay Dorman, G. W. U.; Ernie Boggs, Edward Murphy (Y. M. C. A.); Robert Jordan, Carroll Brown (Central).

150-yard back stroke—John Hain (G. W. U.); James Orme, William Marmion, Paul Wilson (Y. M. C. A.); Edward Thacker, Stuart Fitzhugh (Central).

220-yard breast stroke—Dyer Ghormley (G. W. U.); Paul Wilson, Richard Green (Y. M. C. A.); James Bonham (Western); Richard Maurer (Md. U.); Morris Goldberg (Central).

Fancy diving—John Broaddus, Buddy Hodgson, Robert Knight (Shoreham); Fred York (Ambassador); William Tarbett, Frank Blake (Central); Arthur Brown (unattached).

50-yard free style—John Molyneaux, Karl Vartia, Dyer Ghormley, Henry Vonder Brugge (G. W. U.); Griscom Randle, Henry Cohen (Y. M. C. A.); Edward Hickey, Joseph La Salle, George Groff, Buddy Hodgson (Shoreham); George Reinberg (Western); Robert Setterstrom, Ballard Jamieson, Hooper McQueen, Rollin Webber, Charles Skippon, Edward Chamberlin, Curtis Porterfield, Jack Flett, Joseph Kelley (Central).

100-yard free style—Barclay Dorman, Beverly Carter, Henry Vonder Brugge (G. W. U.); John Mullady, Harry Toulmin (Y. M. C. A.); Joseph La Salle, Monte Jones, George Groff (Shoreham); Ballard Jameson, Hopper McQueen, Charles Skippon, Curtis Porterfield, Jack Flett, Joseph Kelley (Central).

300-yard medley relay—John Hain, Dyer Ghormley, Beverly Carter (G. W. U.); James Orme, Paul Wilson, Harry Toulmin, Ernie Boggs (Y. M. C. A., Team A); William Marmion, Knox Moncure, John Mullady, Griscom Randle (Y. M. C. A., Team B); Stuart Fitzhugh, Morris Goldberg, Robert Jordan (Central H. S., Team A); Edward Thacker, Joseph Kelley, William Tarbett (Central H. S., Team B); Marvin Fahrenback, J. Cullinane, Robert Setterstrom (Central H. S., Team C).

200-yard relay—John Molyneaux, Barclay Dorman, Karl Vartia, Beverly Carter, Dyer Ghormley, Henry Vonder Brugge (G. W. U.); John Mullady, Ernie Boggs, Griscom Randle, Harry Toulmin, Henry Cohen (Y. M. C. A.); Joseph La Salle, Monte Jones, Ed Hickey, Buddy Hodgson, Robert Knight, George Groff (Shoreham); Ballard Jamieson, Robert Jordan, Curtis Porterfield, Joseph Kelley (Central H. S., Team A); Jack Flett, Carroll Brown, Charles Skippon, Rollin Webber (Central H. S. Team B); John Beatty, Leon Powell, Ed Chamberlin, Hooper McQueen (Central H. S. Team C).

Women's Events.

50-yard free style—Louisa Robert (unattached); Frances Campbell, Emma Shelton (Western); Lydia Cort, Betty Russell, Marjorie Burch, Rita Augusterfer, Betty O'Toole, Ann Bono, Annabelle Whaler, Mary Dunn (Shoreham).

100-yard freestyle — Rita Augusterfer, Ann Bono, Annabelle Whaler, Jean Rawls (Shoreham).

220-yard freestyle — Rita Augusterfer, Annabelle Whaler, Ann Bono (Shoreham).

100-yard back stroke—Louisa Robert (unattached); Betty Coman, Betty Flather (Western); Helen Richardson (Garden Pool A. C.); Lydia Cort, Leonora Taube, Betty Strohecker, Betty Everett (Shoreham).

100-yard breast stroke—Helen Richardson (Garden Pool A. C.); Lydia Cort, Betty O'Toole, Elizabeth White, Marianna Trowbridge (Shoreham).

150-yard medley swim—Louisa Robert (unattached); Helen Richardson (Garden Pool A. C.); Leonora Taube, Lydia Cort, Marianna Trowbridge, Betty O'Toole, Jean Rawls (Shoreham).

Fancy diving—Marie Duvall (Shoreham); Dorothy Winemiller (unattached).

Boxing Amateurs Ousted in Strike

Continued from Page 19.

and so we were forced to treat these 26 young amateurs who suddenly wished to turn professional under our auspices, as applicants for positions which we did not have to give since we do not hire boxers, but merely give them the opportunity to acquire what glory they will to satisfy their ambitions, at our expense.

Thousands of dollars for protection (see our annual doctor's bills), but . . . Ah . . . Not $10 for tribute. The 26 professionally minded amateurs were dismissed, there being no pro jobs open, on the eve of our departure for Chicago, and the call was sounded for genuine amateur boxers who were eager and willing to exchange a buffet with a brother from Chicago for the easement of their souls, the advancement of their honor, and the glory of their city and their favorite sport.

It was answered so quickly and with such genuine fervor that the revolving doors of the Hotel St. Moritz were kept spinning today like roulette wheels. As the old team went out, the new team came in.

Copyright, 1935, by the Chicago Tribune-New York News Syndicate, Inc.

Sarron on Air Tonight.

Pete Sarron, Syrian featherweight who will meet Joe Rivers at the Auditorium next Monday night, will be interviewed tonight at 6:30 by Bill Coyle over Station WMAL.

Mount Ranier A. C. Meets.

The Mount Ranier A. C. Baseball Team will meet tonight at 7:45 o'clock at the home of John Owen, 3948 Thirty-second street, Mount Rainier, Md. Old and new players may report.

The Post's Consensus at Tropical Park

The following consensus has been compiled by The Post from the selections of the leading handicappers of the turf. The figures show how the selections were rated.

Consensus of Leading Handicappers

First race	Second race	Third race	Fourth race	Fifth race	Sixth race	Seventh race
Hermanita (19)	H. Treason (20)	S. Runner (24)	Janey Lee (29)	Wise Prince (30)	Ahmed (26)	Mareve (21)
Lady Laura (18)	Permit (15)	Guid. Light (21)	Shalot (23)	Brannon (21)	Flowery Lady (17)	Lady Macaw (20)
Masked Revue (15)	Gay Minetta (12)	Village Vamp (10)	Jeanne S. (11)	Furfiber (16)	Peedeeque (12)	St. Omer (10)

Bennings, Washington Post

First race	Second race	Third race	Fourth race	Fifth race	Sixth race	Seventh race
True Charm	Hastemond	Brown Torch	Broken Up	Wise Prince	Peedeeque	Mareve
Fizzaz	Lotus Flower	Guiding Light	Arakay	Furfiber	Fairly Wild	St. Omer
Little Argo	Rustic Lass	Kibitzer	Jeanne S.	Brannon	Ahmed	Cabochon

Best bet—Wise Prince.

Louisville Times, Associated Press

First race	Second race	Third race	Fourth race	Fifth race	Sixth race	Seventh race
Masked Revue	Erla	Chaumont	Broken Up	Brannon	Ahmed	Mareve
Little Argo	Bon Secours	Sand Runner	Arakay	Wise Prince	Salut d'Amour	Just Buck
Tudor Queen	Hastemond	Guiding Light	Shalot	[illegible]	Flaxen	St. Omer

Best bet—[illegible]

Sleuths Defeat Maryland A. C., 46 to 44, on Rice's Late Goals

Al's Lassies Score Over Bethesda

Ruff Riders and Young Men's Club Also Win in Tournament.

DOWNED RICE, elongated former Central High School star, contributed but two field goals for Bureau of Investigation lst night at Tech High's gym, but they came at crucial moments and enabled the Sleuths to nose out a surprisingly strong Maryland A. C. team, 46 to 44, and enter the semi-finals of the District A. A. U. basket ball tournament sponsored by The Post.

Rice's flips came in the last three minutes of play. The score was tied at 41 to 41. His first put the Sleuths in front, 43 to 41. Jim Thompson, center, made good on a foul throw. With 30 seconds to go, Rice tossed in one from the side—the goal that proved the margin of victory.

The Investigation-Maryland A. C. game, perhaps the most thrilling of the unlimited division, climaxed a night of stirring basket ball.

Al's A. C. Wins.

In the lone girls' contest, the Al's A. C., 1933-34 champion, came close to being eliminated, but managed to weather a storm of second half field goals to turn back the Bethesda-Chevy Chase outfit, 44-43. Virginia Jones' field goal was the timely shot for the champions.

The Ruff Riders, a team composed of Roosevelt High players, managed to conquer The Washington Post, Alexandria branch, in the 130-pound class, winning, 20-17. Young Men's Club scored the easiest victory of the night, threashing Takoma Boys' Club, 43-18.

New Hampshire Betting Is Now Up to Governor

Concord, N. H., March 20 (AP).—Horse racing with pari-mutuel betting probably will be legal in New Hampshire for at least four years as a result of action by the Senate today.

That body passed a bill which previously had received the approval of the House and it went immediately to Gov. H. Styles Bridges, who was expected to sign it probably tomorrow.

Andy Dunn to Manage Frostburg Loop Team

Special Dispatch to The Post.

Frostburg, Md., March 20.—Andy Dunn has been signed as manager of the Frostburg Giants, Cumberland and Georges Creek League baseball team, and an agreement has been reached with the Frostburg Demons to have the league games of the Giants played on the municipal ball grounds, recently leased from the city.

The business affairs of the Giants will be in charge of the following officers, recently elected: George Kennedy, president; Ray Middleton, secretary and business manager, and George ("Lefty") Kyle, treasurer.

Players already signed are George Kyle, Andy Dunn, John Crowe, Eddie Gaughan, Bill and Kip Beven, Francis Condon, Robert and William Wiebrecht, Owen Jackson, Oliver Meagher, Francis Ruge and Snowy Walters and Francis Dickel, of Mount Savage.

27 Letters Awarded To Dayton Athletes

Dayton, Va., March 20.—Eighteen boys and nine girls were awarded Shenandoah College varsity letters yesterday at Athletic Day exercises held in the Howe Building chapel.

Boys receiving letters were Lafayette Cross, captain of the football team; George Ayersman, captain of the basket ball team; Jack Morlock, captain-elect of next year's football team; Henry Gostowski, Clyde Pugh, John Sawyer, Chester Ambrose, Resler Calihan, Floyd Detamore, Noel Bland, Tom Maloney, Joe Maloney, Hack Hanshaw, Paul Cool, John O'Donnell, Sam Amato, Clyde Fouse and Manager Charles Hickerson.

Girls' basket ball players to receive letters were Capt. Virginia Strawderman, Susie Strother, Ruth Haddox, Nesby O'Dell, Rose Hostetter, Pauline Tewell, Charlotte Coburn, Emma Troxel and Doris Judy.

Piedmont Asked to Let Grimes Throw Spitball

Richmond, March 20 (AP).—Eddie Mooers, owner of the Richmond Colts, said today Dan Hill, president of the Piedmont League, has asked all six league clubs to grant permission for Burleigh Grimes to throw his spitball in the Piedmont loop this spring.

Mooers said apparently the Cardinals have decided to put Grimes in charge of the Ashiville, N. C., club, instead of Billy Southworth, an old major leaguer, who is slated to be manager.

Cumberland Boxers Are Picked for Meet

Cumberland, Md., March 20 (AP).—Seven amateur boxers of Cumberland and vicinity have been selected by the Casey Athletic Association to meet a group of New York City fighters at SS. Peter and Paul Arena here March 29.

The local representatives are Ferdinand Franchi, 113, Cumberland; Delton Parker, 127, Cumberland; Bill Niland, 135, Cumberland; John Junior Kirk, 128, Barton; Joey Parker, 129, Cumberland; Al Madero, 145, Frostburg; Tracy Riggins, 168, Clarksburg.

Ballston to Buy Uniforms.

The Ballston A. C. Baseball Club, meeting at a banquet-organization fete in Ballston, agreed to buy new uniforms for the 1935 season.

Sports Through Berube's Eyes—

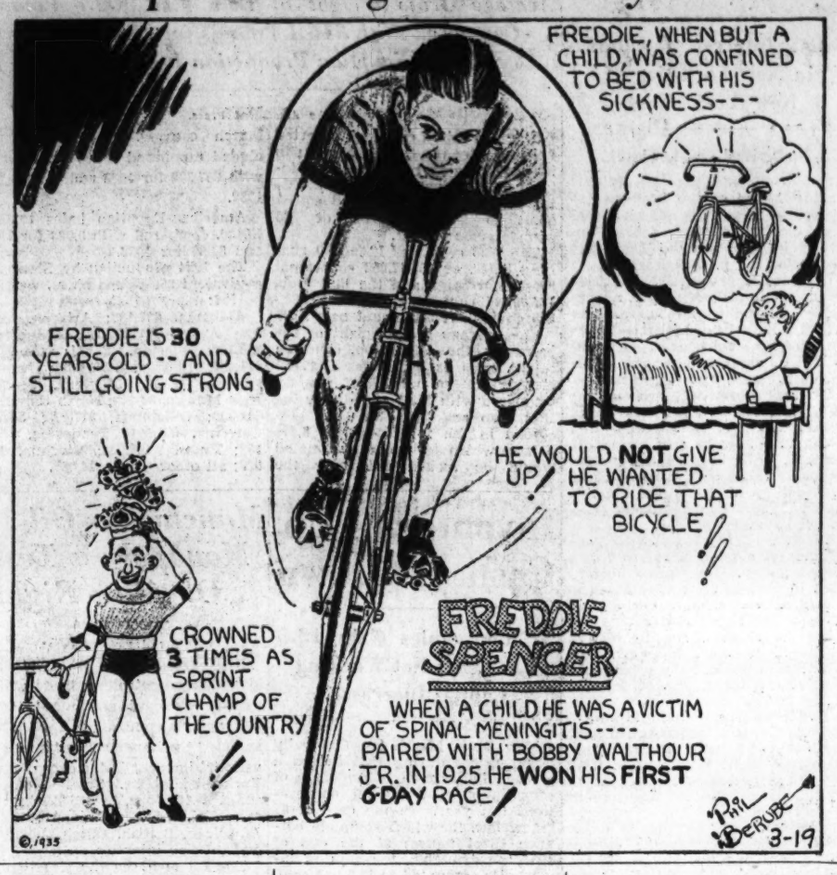
FREDDIE, WHEN BUT A CHILD, WAS CONFINED TO BED WITH HIS SICKNESS---
FREDDIE IS 30 YEARS OLD -- AND STILL GOING STRONG
HE WOULD NOT GIVE UP! HE WANTED TO RIDE THAT BICYCLE!!
CROWNED 3 TIMES AS SPRINT CHAMP OF THE COUNTRY
FREDDIE SPENCER
WHEN A CHILD HE WAS A VICTIM OF SPINAL MENINGITIS---- PAIRED WITH BOBBY WALTHOUR JR. IN 1925 HE WON HIS FIRST 6-DAY RACE!
©/1935
PHIL BERUBE 3-19

League to Open May 12; Lists Schedule

Cumberland and Georges Creek Loop to Play Split Season.

Special Dispatch to The Post.

CUMBERLAND, Md., March 20. The Cumberland and Georges Creek Baseball League schedule, as released today by John J. (Suds) Cavanaugh, loop official, calls for the season to open Sunday, May 12, and close Monday, September 2.

A spli season will be played, the first half ending Thursday, July 4. The secona half opens July 7. Each club plays 14 games at home and 14 away. Each team plays other clubs four times.

Cavanaugh said postponed games would be played on first open date available. Games are billed every Sunday and most of the Saturdays and also on May 30, July 4 and Labor Day.

The schedule is shorter than last year's, which provided for each team to play other teams six times. As a result the season extended until late in September and there was no provision for postponed games.

The schedule follows:

Sunday, May 12—Cumberland at Eckhart, Frostburg at Keyser, Lonaconing at Barton and Westvaco at Midland.
Sunday, May 19—Keyser at Westvaco Eckhart at Lonaconing, Midland at Frostburg and Barton at Cumberland.
Saturday, May 25—Eckhart at Keyser, Lonaconing at Westvaco, Barton at Midland and Cumberland at Frostburg.
Sunday, May 26—Westvaco at Cumberland, Keyser at Barton, Frostburg at Lonaconing and Midland at Eckhart.
Thursday, May 30—Lonaconing at Cumberland, Frostburg at Westvaco, Keyser at Midland and Barton at Eckhart.
Sunday, June 2—Cumberland at Midland, Lonaconing at Keyser, Eckhart at Westvaco and Barton at Frostburg.
Saturday, June 8—Keyser at Cumberland, Westvaco at Barton, Midland at Lonaconing and Frostburg at Eckhart.
Sunday, June 9—Barton at Keyser, Lonaconing at Frostburg, Eckhart at Midland and Cumberland at Westvaco.
Sunday, June 16—Frostburg at Cumberland, Midland at Barton, Keyser at Eckhart and Westvaco at Lonaconing.
Saturday, June 22—Eckhart at Cumberland, Midland at Westvaco, Keyser at Frostburg and Barton at Lonaconing.
Sunday, June 23—Westvaco at Keyser, Cumberland at Barton, Lonaconing at Eckhart and Frostburg at Midland.
Saturday, June 29—Westvaco at Eckhart, Cumberland at Keyser, Frostburg at Barton and Lonaconing at Midland.
Sunday, June 30—Midland at Cumberland, Eckhart at Frostburg, Keyser at Lonaconing, and Barton at Westvaco.
Thursday, July 4—Midland at Keyser, Eckhart at Barton, Cumberland at Lonaconing, and Westvaco at Frostburg.

Second Half.

Sunday, July 7—Frostburg at Keyser, Westvaco at Midland, Cumberland at Eckhart, and Lonaconing at Barton.
Sunday, July 14—Eckhart at Lonaconing, Keyser at Westvaco, Barton at Cumberland, Midland at Frostburg.
Saturday, July 20—Eckhart at Keyser, Lonaconing at Westvaco, Barton at Midland, Cumberland at Frostburg.
Sunday, July 21—Keyser at Barton, Westvaco at Cumberland, Frostburg at Lonaconing, Midland at Eckhart.
Sunday, July 28—Lonaconing at Cumberland, Frostburg at Westvaco, Keyser at Midland, Barton at Eckhart.
Saturday, August 3—Frostburg at Eckhart, Midland at Lonaconing, Keyser at Cumberland, Westvaco at Barton.
Sunday, August 4—Eckhart at Westvaco, Lonaconing at Keyser, Cumberland at Midland, Barton at Frostburg.
Sunday, August 11—Westvaco at Lonaconing, Midland at Barton, Frostburg at Cumberland, Keyser at Eckhart.
Sunday, August 18—Eckhart at Midland, Lonaconing at Frostburg, Barton at Keyser, Cumberland at Westvaco.
Saturday, August 24—Lonaconing at Eckhart, Frostburg at Midland, Cumberland at Barton, Westvaco at Keyser.
Sunday, August 25—Keyser at Frostburg, Barton at Lonaconing, Midland at Westvaco, Eckhart at Cumbarland.
Saturday, August 31—Midland at Cumberland, Eckhart at Frostburg, Keyser at Lonaconing, Barton at Westvaco.
Sunday, September 1—Westvaco at Eckhart, Cumberland at Keyser, Lonaconing at Midland, Frostburg at Barton.
Monday, September 2—Eckhart at Barton, Midland at Keyser, Westvaco at Frostburg, Cumberland at Lonaconing.

Woodmen, Company B Will Clash in Series

Special Dispatch to The Post.

Hagerstown, Md., March 20.—A three-game series to decide the basket ball championship of Washington County will open March 27, when the Woodmen of the World, winner of the first half of the county basket ball season, will meet Company B on the Y. M. C. A. floor.

The second game will be played either on March 31 or April 2, and if a third is necessary it will be staged on a Sunday at the State Armory.

Cage Tourney to Open.

Petersburg, Va., March 20 (AP).—Teams from six Virginia cities will vie for the Virginia A. A. U. senior basket ball championship here Friday and Saturday.

Nats' Cast-offs Off to Minors

Continued from Page 19.

flection on his ability. Fresh from the Capital's sandlots, the left-handed Lanahan has set Chattanooga as his first objective. He made it with an impressive one-hit performance against Albany for three innings at a time when Griffith was ready to give him his unconditional release.

To Frank Petticolas, the kid from Chicago, the transfer to Chattanooga also was acceptable, but he had been led to expect better things. He was one of the pitchers over whom Griffith had enthused from the outset, but the "rub" was that he had not even been given a trial on the mound in an exhibition game. But at 18, his future is still ahead of him.

As Engel rounded up his talent for the trip to Panama City, Fla., where the Chattanooga club is training, he explained his motives in sending the players by automobile.

"It's the best thing," said Engel. "When they get out of that bus they'll be in Panama City. If I sent 'em by train, there might be some doubt of it. They'd have to change trains three times between here and Panama City and they might end up in Kalamazoo. I've had it happen before."

Army's Boxers Stage Finals Tonight

Special Dispatch to The Post.

BALTIMORE, March 20.—Thirty-two fighters from nine Third Corps Area posts rested today awaiting tomorrow night's wind-up show in Carlin's Arena, when the 1935 boxing championships, team and individual, will be decided.

Fort Meade has seven men in the semifinals; Fort Monroe, six; Fort Myer, five; Langley Field, 4; Forts Belvoir and Howard, three each; Fort Hoyle, two, and Fort Washington and Carlisle Barracks, one each.

Three 1934 champions are still in the running. They are Joseph Sharp, Fort Meade featherweight; Felix Bochenic, Fort Howard welterweight, and Norman Jones, Fort Myer middleweight.

Skeba Is Favored.

Stanley Skeba, 1934 light heavyweight champion, is fighting as a welterweight this year for Fort Myer. He is in the semifinals and favored by many to win over Bochenic.

The winners tomorrow night will appear on an all-star program at Fort Myer in about ten days, and late in April will go to Fort Benning, Ga., for a dual meet with the champions of the Fourth Corps Area.

Two thousand seats at Carlin's Arena have been reserved for civilian fans tomorrow night. The others will occupied by officers and enlisted men.

Red Sox Crush Giants; Yanks Outhit Reds

8-Run Rally in 7th Aids Boston; Cooke Paces 13-Hit Attack.

Continued from Page 19.

ninth. Marvin Duke finished for the Yanks.

New York (A)	R.	H.	E.
271 000 100 000 2—13	16	3	
Cincinnati (N)			
020 023 004 000 0—11	16	2	

Allen, Deshong, Tamulis, Duke and Glenn; Richmond, Brennan, Freitas, Johnson and Campbell, Lombardi.

Cubs Crushed, 8-3.

Modesto, Calif., March 20 (AP).—The Chicago Cubs were able to make only four hits off a pair of Oakland hurlers today and took an 8-to-3 beating from the Pacific Coast League Club.

Oakland (PC)	230 011 10x—8	11	0
Chicago (N)	000 003 000—3	4	2

Knickmeyer, Spencer, Joiner and Hartnett, Goebel; Tobin, Rego and McMullen, Sinibaldi.

Phils Hammer Tigers.

Winter Haven, Fla., March 20 (AP). The Phillies finally found their collective batting eye today and hammered two young Detroit Tiger pitchers, Larkin and Wade, for a 9-to-8 victory—their first of the "grapefruit" season.

Detroit (A)	100 112 030—8	15	1
Phillies (N)	200 401 20x—9	13	3

Larkin, Wade and Reiber; S. Johnson, Bowman, Pezznello, Davis and Todd, Wilson.

Macks Triumph, 4-3.

Fort Myers, Fla., March 20 (AP).—The Philadelphia Athletics gained revenge today for a "Grapefruit League" setback of a year ago, downing the House of David nine, 4 to 3.

H. of David	000 003 000—3	8	0
Philad'ia (A)	003 010 00x—4	9	0

Janesko, Sloan and Rangnow; Marcum, Leiber and Berry, Cenroy.

Washington Leads Chisox.

Los Angeles, March 20 (AP).—Vernon George Washington, rookie outfielder, led an assault on the Hollywood Ball Club today to give the Chicago White Sox a 10-to-5 victory. Washington hit a triple and a home run.

Chicago (A.L.)	030 001 060—10	11	0
Hollywood (P.C.L.)	300 000 020— 5	8	1

Rigney, Lyons, Strappon and Frank; Hile, Cano and Desautels.

Pirates Win Another.

San Bernardino, Calif., March 20 (AP).—The Pittsburgh Pirates rang up their fifth straight victory today as they defeated the Portland Beavers, 8 to 1.

Pittsburgh (N)	000 800 00x—8	9	1
Portland (PC)	000 010 000—1	6	1

Bryan, Gourlay and Cronin; Hoyt, Swift and Padden, Deweese.

Post Mortems . . .

Al Santoro, sports editor of an Oakland paper, once persuaded a group of San Francisco sports writers to come over to his city and see what he considered a good fighter—one Max Baer . . . the present heavyweight champion had an off night, fought a very bad fight, and it took Al months to get the San Francisco scribes back again . . . Lou Ennis, Maryland all-District end and star lacrosse player, is a candidate for the presidency of the Maryland University Student Government Association . . . George Pumphrey, of Washington, recently made the best kingfish catch reported at Long Key, Fla., since 1930 . . . fishing with W. W. Griffith, also of our city, Pumphrey landed a 39-pound kingfish . . . Lou Gehrig, Yankee baseball star, visiting the same camp with Mrs. Gehrig, landed a sailfish 6 feet 6 inches long . . . The "champion official" of the contest board of the American Automobile Association, national governing board of automobile racing, will be appointed "first mate" in the running of the 500-mile Indianapolis Speedway race May 30 . . . and, **Just 25 Years Ago Today:** Georgetown defeated Mount St. Joseph, 8 to 7, in an 11-inning game.

BAER.

Golf Tourney Title Sought By Md. U.

First Old Line Team Plays in Sou. Conference; Other Links News.

FOR the first time in history the University of Maryland will be represented by a team in the Southern Conference golf championships scheduled at Hot Springs, Va., this spring. The physical education department yesterday announced that it would conduct a special round-robin tournament in the next few weeks to determine the four men who will be sent to the conference event.

While Maryland has never gone in for golf before, the plentitude of good material at the school this year has stirred the students to such a pitch of enthusiasm that they have organized what is known as the Old Line Golf Club.

There are at least six good golfers in the club, all capable of holding their own with other crack college players, Pope Griefer, founder of the club and spark plug of golf activities, pointed out yesterday.

Efforts will be made to play several colleges. Depending on the showing of the team in the Southern Conference, the Terrapins may enter a team in the National Intercollegiates at Congressional in June.

The intramurals with Georgetown and Catholic University will be played as usual this year.

Efforts to organize a District Public Links Golf Association were stalled yesterday when pressing business prevented several of the more prominent municipal-minded folk from attending.

Seth G. Leoffler, public links concessionaire, said that he would appoint a tournament director in the next week to relieve B. Harry Graham, East Potomac manager, and Ed Burns, Rock Creek manager, of the burden of conducting tournaments this year. He will be an experienced golfer and will work up interest in the events at East Potomac, Rock Creek and West Potomac, Leoffler said.

Winfree Johnson yesterday told Leoffler the Recreation Welfare Association might share in the expenses of sending the four District qualifiers to the national public links championship if at least 18 holes of the qualifying event were played at Anacostia's course. Leoffler took the matter under consideration. They may play 18 at Anacostia, 36 at East Potomac and 18 at Rock Creek.

For ten holes yesterday Cliff Spencer was 3 under par at Beaver Dam after being out in 34. His tee shot went awry on the eleventh, and Cliff finished with a 73, 1 above par. But his score was good enough to beat the best ball of Eddie Bean, club champion, who had 75; Jess Baggett, with 77, and Ev Johnson, with 79.

Golf activities for the season will open at Beaver Dam this Sunday, with a Scotch foursome. At least 150 members will participate.

A stag party and golf tournament for members of Kenwood will be held on March 29, Fred Fuller, club manager, announced yesterday. An 18-hole medal play handicap in the afternoon will be followed by a dinner and entertainment at night.

Boxing Is Added By Baltimore U.

By the Associated Press.

Baltimore, March 20.—Inauguration of boxing as a varsity sport at the University of Baltimore was disclosed today in an announcement of Herb Brown, Maroon athletic director, that Ray McRobie, former Western Maryland athlete, has been named head football and boxing coach.

McRobie, who also will have charge of the university's intramural athletic program, succeeds Emil G. Reitz, who had charge of the football team last fall. The new coach will meet the football candidates for a blackboard talk tomorrow and will start spring practice next Monday.

Brown also announced negotiations have been completed with two other State colleges on the gridiron next fall—Western Maryland, November 2, at Westminster, and Mount St. Mary's, November 16, at Emmitsburg.

Basket Ball Tourney Won by Diamond Five

Special Dispatch to The Post.

Martinsburg, W. Va., March 20.—A sectional independent basket ball tournament ended here last night with the Diamond Five, of Shepherdstown, W. Va., made up principally of former Shepherd College performers, capturing first-place honors over the Rayol Grill quintet, 27-22. Third place was taken by Blue Ridge Five, Frederick, Md., conquerors of the Crimson Flashes of Berryville, Va., 58-44, in the consolation contest.

Diamonds.	G	FG	P
L.Maddex,f..	2	0	4
Heflin,f.	0	0	0
H.Maddex,f..	0	1	1
Shipley,c. ...	4	2	10
Clohan,g. ...	4	0	8
Alder,g.	2	0	4
Totals ..	12	3	27

Royal Grill.	G	FG	P
Leach,f.	1	0	2
Rhodes,f.	4	0	8
Beavers,f.,g...	2	0	4
Karns,c.	0	0	0
Horsfall,c....	3	0	6
Piles,g.	0	0	0
Kady,g.	0	2	2
Totals ...	10	2	22

PHILCO Batteries
L.S.JULLIEN, Inc.
1443 P St. N.W. NO. 8076

HARRISON AUTO HEATERS
CREEL BROTHERS
1811 14th ST. N.W. ... DEcatur 4220

Good Hitting, Weak Pitching Seen for Maryland, Hoya Nines

GOOD batting, weak pitching and fairly decent fielding will be characteristic of both Maryland and Georgetown in baseball this spring if their performances in practice are reliable criteria of what the future holds in store.

A dearth of pitchers is apparent at both schools, although each will have at least one good hurler. Maryland will rely on Steve Physioc, the amdidexterous Baltimore sandlotter who is serving his last season on the firing line, while Georgetown's ace probably will be "Maggie" Maguire, former Gonzaga High School star.

Coach "Mac" McCarthy came upon Maguire in the medical school, where he is working for an M. D. degree. Not since he left Gonzaga has Maguire tried his hand at pitching, with the exception of a few sandlot appearances, but the long lay-off apparently has not affected his pitching. He has a fairly fast ball, a deceptive curve and a keen baseball mind that is more valuable than the other virtues combined.

McCarthy also has discovered a fine lead-off man and outfielder in Midget Melone, a slugger of no mean ability. About half as big as Johnny Kerr, Melone has powerful wrists that whip the bat around with a flourish that would do credit to Heinie Manush. But in an actual game it is doubtful if the opposing pitcher will be able to pitch to him succesfully. Melone also is a better-than-average fielder.

"King-Kong" Keller, who is destined to occupy the center-field berth for Maryland, shapes up as the big gun of the attack at this early date. Although a little short in stature, Keller has a generous chest spread, plenty of wrist-power, and a remarkably keen eye, and has been pounding the pitchers unmercifully in practice.

Dick Nelson, who has been moved over to third until Lyman McAboy's broken thumb knits, and Catcher Bob Love round out the big three of Maryland's batting line-up. Nelson gained an enviable reputation on the sandlots last season and should have a banner year with the Terps.

Maryland Bill Seeks Harness Races at Fair

Special Dispatch to The Post.

Hagerstown, Md., March 20.—Once famous for its splendid harness races, the Hagerstown Fair Association has sponsored a bill introduced this week in the legislature, which would authorize the association to conduct harness races in connection with its annual agricultural fair.

Harness races were reintroduced at the October fair last year, but no purses were offered. Under the bill purses can be offered, but no betting under the parimutuel system would be permitted.

125 Horses Quartered At Charles Town Track

Special Dispatch to The Post.

Charles Town, W. Va., March 20. Around 125 race horses are now quartered in the stables of the Charles Town Jockey Club at its track here, according to a recent survey by Manager A. J. Boyle.

More horses are coming in daily in anticipation of Charles Town's spring meet, which is slated to open May 13 for 36 days of running.

McMillin Hurt, Blow Dealt Cadet Nine

Only Five Veterans Now Available; 12 Games Are Scheduled.

Special Dispatch to The Post.

LEXINGTON, Va., March 20.—V. M. I.'s limited group of available baseball veterans has been reduced to five by the injury of Selden (Bo) McMillin in spring football practice. The scrappy little Cadet field general, who went through a rough season without taking time out, suffered a broken leg in scrimmage this week and will be lost to the varsity nine.

McMillin was a catcher and his injury will put the main receiving burden on Tony Merola, basket ball star, who was ineligible last spring, but shows great promise. John Grasty, a reserve, and possibly Morris Haas, another basket ball and football letterman, will assist.

When Coach Bill Raftery turns from spring football to baseball, which is now being handled by Freshman Coach Snail Caldwell, his main problem will be to develop a new infield, as the 1934 veterans were all lost by graduation. Such reserves as Bill Patterson, Wendel Rosch, Leon Bell and Bill Rawlings are competing for jobs with last year's freshmen.

V. M. I.'s 12-game schedule includes four games with Virginia Tech and two each with Virginia, Maryland and Richmond.

April 4, Vermont, here; 13, Virginia, here; 16 and 17, Virginia Tech, at Blacksburg; 20, Maryland, here; 24, Richmond, here.

May 10 and 11, V. P. I., here; 14, William and Mary, here; 16, Virginia, at Charlottesville; 17, Maryland, at College Park; 18, Richmond, at Richmond.

Read the

Morning Telegraph

America's Authority on
RACING
THEATRE and SPORTS

The *past performances* have many original and unique features, enabling the player to rate a race at a glance. The MORNING TELEGRAPH *selectors* are the best in America, including such time honored names as Fitz Gerald, Hermis, Sharpshooter, Reigh Count, Walsh and Carmac. John J. Fitz Gerald, leading Turf reporter of America, contributes exclusively to its pages.

The official race charts come direct from the race-tracks in America and Canada to The MORNING TELEGRAPH over its own network of wires.

The MORNING TELEGRAPH employs its own select staff of *clockers* at all tracks, who report daily the *latest work-outs.* Other features found in The MORNING TELEGRAPH are alphabetical entries, alphabetical pay-off, scratched horses and speed ratings of horses entered. In addition, the MORNING TELEGRAPH gives you the hush-hush gossip of the New York theatres . . . Takes you onto the sound stages of Hollywood . . . Forecasts the coming champions in every sport from Hockey to Backgammon—from Tennis to Baseball.

Read The MORNING TELEGRAPH —always first with the latest news in racing and sports!

The MORNING TELEGRAPH

Tobacco Shares Weak, Tilting Market Down

Pennsylvania Bill Taxing Cigarettes Affects Stocks.

By the Associated Press.

New York, March 20.—The stock market see-sawed gently today and a little heaviness in the tobacco shares appeared to be enough to tip it downward toward the close, secondary rails and utilities getting ahead fractions to a point or so. Grains likewise extended more encouragement than stock traders appeared ready to accept, and cotton holding steady, was no longer a primary influence in either direction.

Tobacco stocks were unsettled by the passage Tuesday night by the Lower House of the Pennsylvania Legislature of a bill imposing a tax of 1 cent on every 5 cents spent in the State for cigarettes, cigars and tobacco. Liggett & Myers "B" dropped 3 points to 100, American Tobacco "B" was off more than 2 points at 75¾, and losses of more than a point each appeared in Phillip Morris at 36½ and General Cigar at 51¾.

Activity continued at restricted levels. Turnover in the stock exchange was only 487,849 shares, a little below that developed in the modest upturn of the previous session. The Associated Press average for 60 stocks declined .2 of a point at 35.3.

Coca-cola, now the highest-priced active share on the big board with the exception of Homestake Mining, got under way today to advance 7½ points to 188, reviving the perennial talk in financial quarters of a possible split-up of shares.

Dust Storms Push Grains Up

Cotton, Corn and Oats Follow Upward Trend of Wheat.

By the Associated Press.

Chicago, March 20.—Sensational reports of crop damage by dust storms that extended hundreds of miles over the Great Plains grain belt swept wheat values strongly upward today.

Highest prices of the day were reached just as the market closed. Little else but news of dust storms was given attention by traders. Government figures on farmers' intentions in regard to 1935 agricultural plantings were not available until after the day's business was ended.

Wheat closed strong, 1¾ to 2½ cents above yesterday's finish; May, 93½@93¾; corn, 1⅜ to 1¾ up; May, 78¾@78⅞; oats, ⅞ to 1¾ advanced, and provisions unchanged to a rise of 7 cents.

Although reports of dust storms have been persistent for nearly a week, this was the first time that they became the major market influence in the Chicago grain pits. Specific details today showed that the storms were increasingly severe, and covered an extraordinary extent of area. It was deemed significant that buying of wheat futures came largely from the Southwest, where the storms were reported as raging worst.

Corn, oats and other grains paralleled the action of wheat. A report that Argentine corn was being diverted from the United States to Europe had some bullish effect. The provision market averaged higher for grains.

Futures Range.

	Open.	High.	Low.	Close.
Wheat—				
May	92	93¾	91⅞	93¾
July	89⅛	91¼	89⅛	91⅛
September	89⅛	91⅛	89	91⅛
Corn—				
March	80¾	80¾	80¾	80¾
May	77⅜	78⅞	77⅜	78⅞
July	73⅝	74⅞	73½	74⅞
September	70½	71⅝	70½	71⅝
Oats				
May	43	43⅞	43	43⅞
July	38⅛	39¾	38⅛	39¾
September	36¾	38	36¾	38
Rye—				
May	54½	55⅜	54½	55¼
July	55⅞	56¾	55⅞	56¾
September	57	57¾	57	57¾
Barley—				
May	63¾	63¾	63¾	63¾
July	56	56	56	56
Lard—				
May	12.42	12.45	12.30	12.40
July	12.47	12.50	12.37	12.42
September	12.45	12.47	12.35	12.40

Cotton Market.

New York, March 20 (AP).—Opening advances in cotton were followed by reactions, but late offerings were readily absorbed by the trade and the close was steady at net advances of 1 to 4 points.

Prices rose 6 to 9 points right after the call on buying, stimulated by yesterday's recovery.

After the initial demand had been supplied prices eased under profit-taking and scattered selling. Closing quotations showed rallies of 8 to 16 points from the lowest.

Futures Range.

	High.	Low.	Last.
March	10.70	10.50	10.66
May	10.78	10.62	10.72
July	10.81	10.66	10.78
October	10.45	10.31	10.40
December	10.54	10.40	10.48
January	10.58	10.43	10.52

Spot steary; middling, 11.

Cottonseed Oil.

New York, March 20 (AP).—Bleachable cottonseed oil advanced 5 to 17 points early, but reacted later under renewed local selling on the weakness in tallow and greases, with final prices unchanged to 7 points net lower. Sales were 91 contracts. Bleachable spot, nominal; March closed 10.50; May, 10.60; July, 10.68; September, 10.66; October, 10.41.

Foreign Exchange.

By the Associated Press.

Foreign exchange markets were kept boiling yesterday by developments in the international political and monetary field.

The resignation of the progold standard Belgian cabinet reversed the trend of all leading currencies. The British pound sterling quickly converted a substantial loss into a net gain of 2⅜ cents in terms of the dollar in New York, and French francs turned early advances into a loss of .02¼ of a cent at the closing rate of 6.59½ cents.

Belgian belgas also turned soft along with the other gold currencies and finished .23 of a cent lower at 23.30 cents after having advanced to 23.42 cents in earlier dealings.

The dollar was lower in both London and Paris, where the official markets closed before trading was well established in New York.

Based on the franc at its final New York rate, the dollar was at a premium of 33/100 of 1 per cent, compared with 38/100 of 1 per cent on Monday and 13/100 of 1 per cent a month ago.

Finance, Business, Economics

Modification of Securities Act Results in Revival of Offerings to the Public, Despite Increased Cost of Registration and Flotation.

By a Special Correspondent.

New York, March 20.—The profound changes in investment banking practices that the Federal securities act will bring about are now coming to light, since there has been some revival of activity in the origination of new security offerings. One of the most sginificant of these is the largely increased cost of floating a new issue along lines customary in the past.

Formerly, a new offering would be purchased outright from an issuing corporation or government by an "original purchase group" or a "banking group," so that the issuer was sure of getting his money. This originating group would then form a distribution syndicate or selling group, which would consist of a large number of retail security selling organizations that would effect the actual distribution of the issue to investors. The original purchase or banking group would usually receive a relatively small commission, especially if the issue were high grade, while the selling group would obtain a larger commission because of the direct selling effort it would have to expend.

Securities Act Mild Compared With Original.

The Federal securities act, while it is now a relatively workable and mild law compared with its original form, makes it necessary for an original purchase or banking group to demand a far higher commission than was formerly the case, even with gilt-edge bond issues. The chief reasons for this are:

1. The 20-day waiting period that must elapse after the registration statement is filed before selling can begin greatly increases the risk attaching to a new security offering. Accordingly, the fee required for underwriting must be correspondingly greater, bankers feel, if it is to be adequately compensatory.

2. Underwriters become liable for misstatements of material facts or omissions of material facts in the registration statements under the terms of the act. Bankers must make some allowance for this undefined but perhaps very heavy risk they incur when computing a reasonable commission for the underwriting service. Future litigation alone can show just how burdensome these liabilities will actually be.

3. The legal, accounting and other costs undertaken by underwriters in connection with a new security offering have been largely increased by the new security legislation.

The recent experience of Swift & Co. in arranging for the floatation of $43,000,000 of new 3¾ per cent 15-year first mortgage bonds illustrates the new situation created by the Federal securities act. Originally, Swift & Co. negotiated for the sale of this issue to a banking group, which was to buy it outright and thus underwrite the sale of this offering to the public. The investment bankers, considering the new burdens already mentioned, felt that they would have to receive a commission of at least 3 to 4 points, in order to do this piece of business on a reasonably compensatory basis. Swift found this charge too high, however, and after further negotiation decided to dispense with the underwriting entirely. Hence, under the arrangement completed, the investment bankers do not purchase this issue, but they merely receive a commission of 0.4 of 1 per cent, or $172,000, for acting as agents in receiving public subscriptions to the offering.

Swift & Co. Eliminated Underwriting Service.

Swift & Co. has thus decided to get along without the underwriting service of investment bankers. Instead, it is employing the bankers merely as agents to handle the technical details of filling subscriptions that are received from the public. The bankers thus avoid a number of the liabilities stated in the law, but suffer a corresponding diminution in the importance of the services they are being asked to perform.

It is believed in the financial district that a substantial number of future new issues will similarly involve an elimination of the underwriting function of the bankers. If any untoward development should occur while the distribution of the issue proceeds, therefore, the resulting risk would be borne by the issuing corporation, rather than by bankers who specialize in the assumption of such risks. Only actual experience can show how far this will discourage new financing and thus hamper future activity in the heavy industries.

The situation may be likened to what would occur if legislation should be enacted to make a particular type of property insurance so expensive that those who require this service would have to dispense with it. Underwriting of new security issues by bankers is a type of financial insurance designed to protect the issuer against the risk of not being able to sell his offering as scheduled because of adverse market developments.

Norfolk, Western May Retire Bonds To Cut Charges

New York, March 20 (AP).—The World-Telegram said today that the Norfolk & Western Railway Co. is about ready to join the growing list of corporations moving to reduce fixed charges by retiring or refunding bonds.

The company was said to be prepared to call for payment next July 1 $34,668,000 divisional first lien and general mortgage 4s. This obligation, which was issued in 1904, does not mature until July 1, 1944, but the company, according to the reports, has ample cash which could be put to work in redeeming these bonds.

The Markets For the Day At a Glance

What the Stock Market Did.

	Wed.	Tues.
Advances	241	397
Declines	220	91
Unchanged	177	142
Total issues	638	630

Stocks — Undulated gently through most of the session with heaviness in tobaccos pushing stocks down toward the close. Sales for the day were 487,849 shares.

Bonds—Foreign issues were weak, Belgian issues leading the decline with 5 to 6 point losses. German and French securities dipped 1 to 2 points. Corporate held steady.

Curb—Irregular through most of the session with changes confined to fractions. Technicolor was strong. Sales were up to 101,000 shares.

Grains—Ruled strong on new dust storm reports. Additional information on prospective rainfall scarcity helped. Wheat closed up 1¾ to 2½.

Cotton—Gained 5 to 20 cents in a steady market bolstered by grains strength.

Sugar—Raw sugar unchanged at 3.05 while refined closed steady at 4.30 to 4.50.

Coffee—Spot coffee was quiet. Rio. No. 7, closed at 7¼ to 7½ while Santos, No. 4, was quoted last at 9 to 9¼.

Bar silver—Unchanged at 58⅞ in New York. In London it closed off 3-16 at 27⅛d. (U. S. equivalent 58.43 cents.)

Bar gold—Weak in London and closed 1s 8½d lower at 145s 6d. (U. S. equivalent $34.79.)

The Dollar Abroad.

London, March 20 (AP).—The United States dollar closed today unchanged from yesterday's final quotation of 4.77¼ to the pound. The opening was at 4.78¼.

The French franc closed at 72.44 to the pound, as compared to yesterday's close of 72.38.

Coffee Bonds to Pay Coupons.

New York, March 20.—Speyer & Co. and J. Henry Schroder Banking Corporation, United States fiscal agents for the State of San Paulo 7 per cent coffee realization loan 1930, announce that sufficient funds have been deposited with them to pay in United States currency the faee amount of the April 1, 1935, coupons of the dollar bonds of the above loan, upon presentation, on or after that date, at the office of Speyer & Co. or J. Henry Schroder Trust Co.

Treasury Certificates.

(Reported by Charles D. Barney & Co.)

Rate	Maturity	Bid	Offer
3	June 15, 1935	101 7-32	101 9-32
1⅝	Aug. 1, 1935	101 2-32	101 4-32
2½	Dec. 15, 1935	102 7-32	102 9-32
2⅞	April 15, 1936	103 2-32	103 4-32
1½	June 15, 1936	101 7-32	101 9-32
3¼	Aug. 1, 1936	104 7-32	104 9-32
1½	Sept. 15, 1936	101 30-32	102
2¾	Dec. 15, 1936	104 12-32	104 14-32
3	Feb. 15, 1937	104 29-32	104 31-32
3	April 15, 1937	105	105 2-32
3¼	Sept. 15, 1937	106 1-32	106 3-32
2⅝	Feb. 1, 1938	104 30-32	105
3	Mar. 15, 1938	105 31-32	106 1-32
2⅞	June 15, 1938	105 18-32	105 20-32
2½	Sept. 15, 1938	104 16-32	104 18-32
2⅛	June 15, 1939	103 3-32	103 5-32
1⅝	Mar. 15, 1940	101 1-32	101 3-32

Oil Contracts Trading Begun By D.C. Brokers

Great Interest Is Shown in New Facilities of New York Mart.

By R. Karl von Lewinski.

Crude oil and gasoline futures trading, begun on the Produce Exchange in New York March 6, has been creating a great deal of interest in Washington brokerage circles for the past fortnight.

Designed to protect a $13,000,000,000 domestic industry from uncontrolled price fluctuations, the new facilities have been enthusiastically received by local brokers, who see in it an immense untapped reservoir for investment purposes.

Dealings so far in March on the exchange have totaled in excess of 6,000,000 gallons of gasoline and about 100,000 gallons of crude oil. Contract units as specified by the exchange range on a basis of 42,000 U. S. gallons of gasoline of a deliverable grade for delivery from licensed storage tanks.

Delivery in the Port of New York is made at a premium of 5-16 of 1 cent a gallon. Daily price fluctuations in the contracts are limited to 1 cent above or below the closing price of the previous day.

For the benefit of speculators and traders in the new futures contracts J. S. Bache & Co. have prepared a booklet containing salient features of the market regulations.

The fact that gasoline and oil are among the few commodities that the layman utilizes in their original form is cited by a number of local brokers as presaging a great future for the market. Recent Government protection of the oil industry by the Connaly "hot oil" bill also is hailed as an indication that the market will be universally stabilized in the near future.

A. I. B. Announce Prom.

A spring prom for members of the Washington Chapter, American Institute of Banking, on March 27 was announced yesterday by Edward Blaiklok, entertainment chairman.

Scheduled to be held in the main ballroom of the Raleigh Hotel, the dance will replace the open meeting which was formerly held for the purpose of presenting certificates to students. In the future all certificates will be presented during an open meeting in the fall.

Attendance at the dance will be limited to members of the institute, with each privileged to bring one guest.

Stock Trading.

Capital Traction 5s were strong on the Washington Stock Exchange yesterday, crossing the board at 97½ for the opening sale. Potomac Electric Power 6s figured in one transaction at 110.

Riggs National Bank common was sold at 212, while a few shares of Washington Loan & Trust Co. stock come out at 200. Mergenthaler Linotype changed hands at 30.

Woodward & Lothrop declared an increased quarterly dividend of 55 cents on the common stock payable to stockholders of record March 18, on March 28. No statement was made as to whether the increased dividend would be permanent, but it was recalled that last year the regular yield of $1.20 per share was increased by 60 cents.

The regular quarterly dividend of $1.75 per share on the preferred was also voted for disbursement on March 28. The common is now being quoted at 31 on the exchange, while the preferred is holding at about 110.

1934 Cotton Crop 9,469,338 Bales; 12,664,019 Year Before

Average Gross Weight of Bale Was 508.7 Pounds Compared With 515.1 Pounds for 1933; American-Egyptian Production Increases.

By the Associated Press.

The 1934 cotton crop was reported yesterday by the Census Bureau in its final ginning report to have totaled 9,469,338 running bales, counting round as half bales, and equivalent to 9,633,879 bales of 500 pounds gross weight.

The 1933 crop was 12,664,019 running bales, or 13,047,262 equivalent 500-pound bales, and the 1932 crop, 12,709,647 running bales, or 13,001,508 equivalent 500-pound bales.

The average gross weight of the bales for the 1934 crop, counting round bales as half bales and excluding linters, was 508.7 pounds, compared with 515.1 pounds for the 1933 crop and 511.5 for 1932. Included in the 1934 total are 8,574 bales which ginners estimated would be turned out after the March canvass. Round bales included numbered 196,934, compared with 607,392 for 1933 and 725,579 for 1932.

American-Egyptian bales totaled 13,980, compared with 9,683 for 1933 and 8,365 for 1932.

The 1934 production by States, in equivalent 500-pound bales, was reported:

Alabama, 952,137; Arizona, 116,008; Arkansas, 874,672; California, 259,169; Florida, 23,951; Georgia, 971,435; Louisiana, 484,630; Mississippi, 1,142,618; Missouri, 234,023; New Mexico, 86,443; North Carolina, 631,358; Oklahoma, 317,478; South Carolina, 681,511; Tennessee, 404,252; Texas, 2,407,230; Virginia, 32,929; all other States, 14,035.

Inventories Up, Cash Is Down

97 Companies Gain 13.5 Per Cent; Net Working Capital Increases.

New York, March 20.—Generally rising prices during 1934 caused a marked increase in dollar value of inventories of industrial corporations last year. In the case of 97 industrials, for which complete balance sheet figures at the end of 1934 are available, the gain in inventories amounted to 13.5 per cent. This closely approximates the gain of 13 per cent during the year in the Standard Statistics Co. index of commodity prices, and indicates that a relatively small increase in actual inventories occurred, despite a higher rate of industrial activity than in 1933.

A moderate increase in net working capital (less than 1 per cent) and a substantial decrease in cash were the other outstanding features of the year-end condition statements. Greatest decreases in cash were shown by the food, tobacco, chemical and fertilizer groups, which reported compensating larger investments in inventories. In the case of the tobacco group, a further reason for the cash decline was payment of dividends in excess of earnings.

As a result, net working capital of the group was reduced moderately, although the individual companies remained in strong financial condition. The decline in cash and working capital of the automobile companies is accounted for by Chrysler's retirement of approximately $10,000,000 of its funded debt and by the deficit operations of smaller companies.

Manchukuo Oil Monopoly a Test Of Alien Rights

By the Associated Press.

New York, March 20.—The tiny Manchukuon petroleum trade, which that government announced today it intends to monopolize April 1, has assumed the importance of an international incident in the eyes of New York oil interests. Total volume is about 65,000 tons, or 455,000 barrels annually, and it is divided between American, British, Dutch, Japanese and Russian interests.

The oil men see the situation as another step in what they believe may be the ultimate exclusion of all foreign trade interests from Manchukuo. The oil monopoly law was characterized a "test case of foreign rights in the Orient" by one oil authority.

Americans are estimated to have 55 per cent of the trade, British-Dutch interests 25 per cent, and Russian and Japanese the rest.

Wall Street Briefs.

By the Associated Press.

New York, March 20.—A smart jump ahead—14 per cent from January to February—was made in bookings of fabricated structural steel, reports received by the American Institute of Steel Construction indicated. The February gain over December was 10 per cent. On the other hand, the total was 5 per cent less than the average of the final half of 1934 and 3 per cent less than for the corresponding month a year ago.

Guy W. Vaughan was elected president of Curtiss-Wright Corporation, to succeed Thomas A. Morgan, who resigned as president to take over the chairmanship of the board. Morgan's predecessor as chairman was Richard F. Hoyt. Vaughan continues as president of Wright Aeronautical Corporation.

A cut of 25 cents a ton in No. 1 heavy melting steel scrap at Pittsburgh was reported in steel circles. The new quotation is $11.75 to $12.25, making the average price $12. The current price is a reduction of $1.75 a ton from the high point reached earlier in the year.

The decline in the weekly food index of Dun & Bradstreet, which started three weeks ago, continued this week with a drop of 4 cents. Last week's decline was 2 cents. This week's downturn in the index brought it to $2.62 for the week ended March 19. It canceled most of the advance scored from the first of the year to February 16, when the index touched a 4½-year top of $2.76.

Foreign Issues Continue Drop In Bond Market

Belgians Lose 5 to 6 Points; Other European Loans Down.

By the Associated Press.

New York, March 20.—Demand for corporate bonds picked up a bit today and this quarter of the market advanced on a fairly broad front in spite of a further drive against values in the foreign department.

As was the case yesterday, weakness in Belgian obligations brought selling into various other European issues, and pressure was maintained until the close despite the more settled tone of the foreign exchange market.

Belgian 6s and 6½s suffered extreme losses of 5 to 6 points. Declines of 1 to 2 points appeared in German, French and Polish loans.

Secondary rails and other low-priced classifications made the best showing in the corporate division, but there were enough bids also to lift many of the low-yield ratings fractionally. The Associated Press average of low-yield bonds was one-tenth of a point lower at 109.5. Total volume of transactions was $9,867,000, against $10,649,000 on Tuesday.

U. S. Governments contributed little to volume or market motion.

Ford Co. Plans Glass Addition

Project Will Involve Outlay of $3,000,000 at Rouge Plant.

Dearborn, Mich., March 20.—The Ford Motor Co. is making preparations to install new glass manufacturing equipment in the glass factory at the Rouge plant and is expected to resume glass manufacture next winter, it was announced today at the company's offices here. The cost of the project will approximate $3,000,000.

The glass plant project increases to some $23,000,000 the cost of the present expansion program at the Rouge plant. Work already under way involves the construction of a new hot steel rolling mill, a new cold sheet finishing mill, modernization of the power plant into the largest high-pressure steam power plant in the world, installation of new furnaces and other equipment in the foundry for casting of alloy steel parts, modernization of one of the blast furnaces, and installation of equipment and other facilities throughout the plant to increase its capacity to 5,000 cars per 16-hour day.

When the installation is complete and glass manufacture is resumed, the glass plant will employ an additional 1,000 workers. The glass plant is now engaged in the production of laminated "safety" glass, utilizing glass supplied by outside manufacturers, 1,400 men being employed in these operations. The new installation will provide only sufficient capacity to supply a part of the company's glass requirements.

Philadelphia, March 20.—All Ford closed cabs for commercial cars and bodies for Ford pick-up and panel-delivery trucks, together with some miscellaneous steel parts for assembly at Ford branch plants, are being manufactured by the Edward G. Budd Manufacturing Co. The work is giving employment to 1,500 men in its Philadelphia and Detroit plants.

The Budd Co. also announced that it is manufacturing doors for the new Packard cars.

Refined Sugar Sales Are 2.3 Per Cent Higher

New York, March 20.—Complete figures on sugar deliveries of refined sugar in the United States during January, released by the Sugar Institute, show 377,228 long tons distributed, compared with 368,752 tons during January, 1934, an increase this year of 2.3 per cent.

United States cane refiners delivered 263,501 tons against 206,256 last year, a gain of 25.75 per cent, while United States beet refiner deliveries were 74,381 tons against 111,219 tons, a decrease of 33.12 per cent, and refined sugars received from insular and offshore refiners amounted to 39,346 tons against 51,277 tons, a decrease of 23.27 per cent.

Steel Prices Unchanged.

New York, March 20 (AP).—STEEL—Prices unchanged.

Transactions on N. Y. Bond Market

By the Associated Press.

Total sales yesterday, $9,867,000; previous day, $10,649,000; week ago, $15,250,000; year ago, $11,290,000; two years ago, $10,299,000; January 1 to date, $785,164,000; year ago, $1,072,580,000; two years ago, $708,138,000.

U. S. GOVERNMENT BONDS.

(Sales in $1,000. Dollars and 32ds.)

Sales		High	Low	Last
	Liberty.			
102	3½ '32-47	101.8	101.5	101.6
5	3½ '32-47 reg..	101.4	101.4	101.4
132	1st 4¼ '32-47 ..	101.15	101.11	101.11
13	1st 4¼ '32-47 r	101.10	101.10	101.10
25	4th 4¼ '33-38..	102.26	102.23	102.23
1	4th 4¼ r '33-38	102.22	102.22	102.22
250	4th 4¼ '33-38 cl	100.17	100.15	100.15
	Treasury			
32	4¼ '47-52	115.16	115.14	115.14
63	3¼ '43-45	105.3	104.29	104.29
46	4s '44-54	110.16	110.14	110.14
4	3⅜ '40-43 June.	107.2	107	107
1	3⅜ '41-43 Mch..	107.2	107.2	107.2
9	3¼ '41	107.8	107.6	107.8
23	3¼ '44-46	104.31	104.26	104.26
1	3¼ '44-46 reg..	104.24	104.24	104.24
33	3⅛ '46-49	104.2	103.30	103.30
5	3⅛ '49-52	104	104	104
76	3s '46-48	103	102.28	102.28
98	3s '51-55	103.1	102.31	102.31
363	2⅞ '55-60	100.18	100.17	100.18
69	Fed Farm 3s '47	101.22	101.21	101.21
117	F Farm Mg 3 '49	101.16	101.12	101.14
68	F FrmMg 3¼ '64	103.2	103	103.2
32	Home O Ln 4 '51	101.7	101.5	101.5
99	Hm O Ln 3 A'52	101.16	101.12	101.14
105	HOLn 2¾ '39-49	100.4	100.1	100.3

CORPORATION BONDS.

Sales		High	Low	Last
	A			
7	Alleghany 5 '50..	16	16	16
49	Am & For P 5 2030	52¼	51	52
9	AmIGChem 5½ '49	105¼	104½	105¼
2	Am Roll M 5 '38..	104⅞	104⅞	104⅞
13	Am Smelt 5 '47...	104⅞	104¾	104⅞
11	Am T&T 5½ '43.	112⅞	112¾	112¾
14	Am T&T 5 '65....	112	111¾	111⅞
3	Am T&T 4½ '39.	107	107	107
4	Am WW&E 5 '44.	88¾	88¾	88¾
11	Arm 4½ '39......	103⅝	103½	103⅝
10	AT&SF cvt 4½ '48	106½	105½	105½
4	AT&SF 4 '95......	109⅛	109	109⅛
16	A C Line 1st 4 '52	99¾	99½	99½
3	Atl Refin 5 '37 ...	107¾	107¾	107¾
	B			
21	B&O rfg 6 '95 ...	66⅜	64½	66⅜
10	B&O 1st 5 '48 ...	104½	104¼	104¼
72	B&O cvt 4½ '60 ..	42½	42	42
13	B & O 4 '48	98¼	98	98¼
3	Bell T Pa 5 '48 B.	117½	117½	117½
20	Beth Stl rfg 5 '42.	105¾	105½	105¾
10	Boston&Me 5 '67..	63	62¾	63
2	Bkly Ed 5 '52 E ...	110	110	110
10	Bkly M Tran 6 '68	105¾	105½	105¾
28	Buf R&P 4½ '57 ..	54	53¾	54
2	Bush T Bldg 5 '60..	58	57½	58
	C			
1	Can Nat Ry 4½ '56	111¾	111¾	111¾
16	Can Nat Ry 4½ '68	104½	104⅜	104⅜
6	Can Nor 7 '40 ...	106½	106½	106½
19	Can Pac 4½ '60 ..	97	96½	96¾
32	Can Pac 4 perp ...	83⅜	82½	82½
8	Cen Ill E&G 5 '51.	82⅜	82	82⅜
33	Cen Pac 1st 4 '49...	99	98¾	99
21	Certain-td 5½ '48.	68¾	67⅞	68¾
18	Chesap Corp 5 '47.	103	102¾	102¾
7	C & O gen 4½ '92	117¾	117⅝	117⅝
16	CB&Q gen 4 '58...	109¼	108⅞	109
2	Chi GL&Ck 5 '37..	105½	105½	105½
21	Chic Gt West 4 '59.	21⅛	21	21⅛
57	CMSP&P 5 '75 ...	15	14½	14½
103	CMSP&P aj 5 2000	3¾	3⅜	3¾
27	Chi & NW cv 4¾'49	12½	12	12⅜
2	CRI&P rfg 4 '34..	10½	10½	10½
7	Ch & W Ind 4 '52	96¾	96½	96½
5	Chile Cop 5 '47...	81½	81½	81½
5	Cinn G & E 4 '68.	106⅝	106⅝	106⅝
8	CCC&StL 4½ '77 E	54½	54	54½
4	Clev Un T 4½ '77 C	81	81	81
23	Col Indus 5 '34...	24⅞	24½	24⅞
9	Colmbia G 5'52 May	75½	74½	75½
18	Colmbia G 5 '61..	75	72¾	75
5	Coml Inv T 5½ '49	112⅜	112⅛	112⅛
14	Con Gas NY 5½'45	106⅛	106	106
47	Con Gas NY 4½'51	104	103½	103¾
8	Crown Cork 6 '47.	106⅝	106½	106⅝
2	Cuba No Ry 5½ '42	42	41½	42
50	Cub Cane Pr 6 '50	¼	⅛	⅛
	D			
24	Del & Hud rfg 4'43	80⅛	79½	80⅛
3	D & R G 4 '36...	25	24¾	24¾
2	Det Ed 5 '52	109⅜	109⅜	109⅜
2	Det Ed 4½ '61 ...	110	109¾	110
12	Dodge Bros 6 '40.	105⅝	105⅝	105⅝
12	Duque L 4½ '67 A	108¼	108¼	108¼
	E			
41	Erie rf 5 '75......	55¾	55	55
12	Erie gen lien 4 '96.	73½	72½	73
	G			
1	Gen Stl Cast 5½'49	68½	68½	68½
7	Goodrich 6½ '47 ..	108⅛	108¼	108¼
19	Goodyr T & R 5'57	104⅛	104⅛	104⅛
10	Gt Nor Ry 7 '36...	84⅝	84	84

Bond Averages Daily

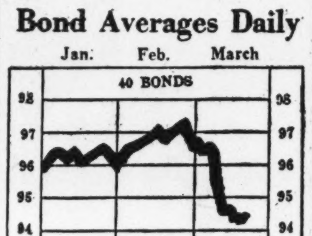

Dow Jones.

New York, March 20 (U.P.).—Dow-Jones averages:

Bonds.

40 Bonds	94.53	+0.07
10 first rails	105.22	+0.06
10 second rails	70.45	+0.24
10 utilities	102.80	—0.01
10 industrials	99.65	*

*Unchanged.

Sales		High	Low	Last.
6	Gt Nor 4½ '77 E.	67½	67½	67½
	H			
21	Hudson Coal 5 '62A	40½	40	40⅜
20	Hud & M rfg 5 '57	89¼	88⅜	89¼
9	Hud & M inc 5 '57	35¼	35	35
	I			
23	Ill Bell Tel 5 '56.	110	109⅞	110
14	Ill Cen rfg 4 '55..	46½	46	46¼
11	IC&CSL&NO 5 '63A	56¾	55½	56
1	Ill Steel 4½ '40...	107⅜	107⅜	107⅜
1	Inland St 4½ '78 A	105	105	105
3	Interb R Tr 6 '32.	53¾	53	53½
145	Interb R T rfg 5 '66	88	87¼	88
26	Int Cement 5 '48..	99	98⅜	99
14	Int Hydro El 6 '44	29¾	29¼	29⅜
1	Int Paper 5 '47...	64½	64½	64½
9	Int T&T 4½ '52..	51¾	51	51½
28	Int T&T deb 5 '55	57¼	56⅜	57
	K			
19	K C P&L 4½ '61.	113½	113½	113½
12	K C South 5 '50..	58	57⅞	58
14	Kans G&E 4½ '80	102½	102¼	102½
	L			
11	Lac Gas 5½ '53..	61⅜	60⅞	60⅞
10	Lautaro Nit 6 '54..	8	8	8
7	Loew's Inc 6 '41 ..	105	104¾	104⅞
1	Lorillard Co 5 '51 .	115½	115½	115½
22	Louis & N 4 '40 ..	106¼	106⅛	106⅛
20	Manhat Ry 4 '90 ..	53	52⅜	53
	M			
37	McKes&Rob 5½ '50	97¼	97	97¼
12	Midvale Stl 5 '36 .	103¼	103⅛	103¼
3	MilElRy&L 5 '61 B	90½	90	90½
8	M-K-Tex 1st 4 '90.	79	76	76
49	Mo Pac 5½ '49 ...	4⅞	4¾	4⅞
11	Mo Pac 5 '77 F....	22¾	22½	22½
7	Mo Pac gen 4 '75.	6¾	6⅝	6⅝
10	Mont Pw rfg 5 '43	102⅝	102⅝	102⅝
33	Nat Dairy 5¼ '48.	103½	103¼	103½
18	Natl Steel 5 '56 ..	106⅞	106¾	106⅞
5	New Eng T&T 5'52	120¼	120¼	120¼
2	N O Pub Sv 5 '55B	64¾	64¾	64¾
10	NO Tex&M 5½ '54	24¼	24¼	24¼
32	NYC cvt 6 '44 ...	101	100⅝	100⅝
18	NYC rf 5 2013 ..	51½	50⅝	51¼
22	NYC con 4 '98 ...	75	74⅞	75
21	NYC&HR 4½ 2013	47½	47	47⅜
24	NY Ch&StL 4½ '78	49⅛	48⅝	49
7	NY G El H&P 5'48	120½	120½	120½
31	NY Lack & W4'73A	99⅞	99¼	99⅞
11	NYNH&H 6 '48....	33½	33¼	33½
12	NYNH&H 4½ '67	29	29	29
35	NY Ry inc 6 '65 ..	11⅝	11¼	11⅝
13	NY Tel 4½ '39 ...	111½	111	111¼
30	NY W&Bost 4½ '46	19½	19	19¼
3	Niagara Sn 5½ '50	69	69	69
7	Norf & W 4 '96 ..	112¾	112¾	112¾
9	Nor Am Co 5 '61 ..	87	86½	86½
8	Nor Am Ed 5½ '63	88	86½	88
37	Nor Pac 6 2047 ..	94	93	94
4	Nor Pac 4 '97	103½	103½	103½
	O			
15	Or-WashRR&N4 '61	103	102⅝	102¾
8	Otis Steel 6 '41	83½	83	83½
	P			
20	Pac Gas & El 5 '42	106½	106¼	106⅜
4	Pac T & T 5 '37 ...	107⅛	107	107⅛
32	Par-F-Las 6 '47filed	70¼	70	70
50	ParPub 5½ '50filed	71½	71	71
1	Penn Dix 6 '41 A.	73½	73½	73½
32	Pen P & Lt 4½ '81	103¼	102⅝	103
8	Pen RR gen 5 '68..	112⅜	112	112⅜
15	Pen RR gen 4½ '65	106¼	106	106⅛
21	Pen RR 4¼ '84 E	102½	102¼	102¼
16	Pen RR 4½ '70 ...	92¼	92	92¼
8	Peo GL&C Chi 5 '47	103½	103¼	103¼
12	Phila Co 5 '67.....	80¾	80	80¾
22	Phil R C&I 6 '49..	40⅝	39⅝	39⅝
10	Ph Read C&I 5 '73	62	61½	61¾
10	Phillip Pet 5¼ '39.	102¾	102½	102¾

Sales in hundreds.		High	Low	Close
17	Portl Gen E 4½ '60	55¾	55⅛	55½
6	Postal Tel&C 5 '53	42½	42	42
5	PubSerE&G 4½ '67	108¼	108	108
3	Pure Oil 5½ '37 ..	101½	101½	101½
	R			
5	Readg 4½ '97 A ..	106¾	106¾	106¾
16	Rem Rand 5½ '47.	101	100¼	100¼
	S			
8	StLIM&S 4 R&G'33	59	58½	59-
3	St L S F 4½ '78.	8¾	8½	8½
16	St L S F 4 '50 A..	101	100¼	100¼
2	StP&KC Sh L 4½'41	12	12	12
15	Seab A L con 6 '45	5¼	5	5
7	Shell Pipe L 5 '52.	104	103½	104
10	Shell Un 5 '47....	106½	106¼	106¼
35	Sinc C Oil col 7 '37	103	102⅞	102⅞
7	So Bell T & T 5 '41	109½	109	109½
24	Sou Pac 4½ '81....	59¼	58¾	58¾
11	So Pac 4½ '69 ...	59¼	58¾	59¼
15	Sou Ry con 5 '94.	96⅜	95¾	96
40	Sou Ry gen 4 '56..	43⅛	42¾	42¾
4	S W Bell T 5 '54..	110¼	110	110
15	St Oil NY 4½ '51.	103½	103¼	103½
35	Studebaker 6 '42...	103	102⅞	102⅞
	T			
23	Ten El Pwr 6 '47 A	93½	91⅜	92¾
27	Tex Corp 5s cvt 44	103¾	103⅝	103⅝
16	Tex & Pac 5s 79 C.	83¾	83	83¾
1	Third Ave adj 5s 60	23⅝	23⅝	23⅝
6	Un Pac 4½ '67....	104½	104⅜	104⅜
27	Un Pac 1st 4s 47..	110¾	110½	110½
5	Unit Bis Am 6s 42.	105½	105½	105½
17	Unit Drug 5s 53...	87⅝	87	87½
65	U S Rub 5s 47.....	91⅛	90½	91⅛
15	Utah P & L 5s 44..	82½	82	82
11	Util P & L 5½s 47.	34½	33⅞	33⅞
65	Util P & L 5s 59ww	31¾	30½	31
50	Virginian Ry 5s 62.	111	111	111
11	Warner Bros 6s 39	50	49¼	49½
24	West Md 4s 52....	92½	92	92½
6	West Pac 1st 5s 46	27⅝	27	27
3	West Un 6½s 36..	100⅛	100	100
8	West Un 4½s 50..	84¾	84¾	84¾
15	West Un 5s 60....	83	82¼	82¼
9	Wheel St 4½s 53...	95	95	95
7	Wilson & Co 6s 41.	109¾	109¾	109¾
20	Youngs S & T 5s 78	93¾	93¼	93¼
	FOREIGN BONDS.			
7	Abitibi P&P 5 '53..	32¾	32⅜	32⅜
6	Arg 6 sf '59 Jun ..	92¼	91¾	91¾
8	Arg sf 6 '60 May..	92⅛	91¾	91¾
6	Arg 6 '61 Feb	92	91¾	91¾
18	Argentine 5½ '62..	86¾	85⅞	85⅞
20	Australia 5 '57	100	99½	99½
18	Australia 4½ '56..	94¼	94	94
15	Austria 7 '57	90¼	90	90
5	Batavian Pet 4½ '42	104¼	104¼	104¼
90	Belgium 7 '56	100½	97	99
119	Belgium 6 '55	99⅜	93¼	94
3	Bolivia 8 '47	6	6	6
5	Brazil 8 '41	29⅜	29	29⅜
7	Brazil 6½ '26-57..	23¾	23½	23½
19	Brazil 6½ '27-57..	24	23⅜	23⅜
19	British 5½ '37 ...	112	111⅝	112
208	British 4 '60-90 ..	111⅛	110⅞	110⅞
5	Budapest 6 '27-62.	35	35	35
28	Buenos A 6 '61 sta	54⅛	53⅜	53⅜
17	Canada 5 '52	112	111½	111⅝
24	Canada 4 '60	106½	106¼	106½
5	Chile Mt Bk 6¾'61	12	12	12
5	Chile 6 '60	11¾	11⅝	11¾
9	Chile 6 '61	11⅞	11⅜	11⅞
12	Colomb 6 '61 Oct..	26	25¾	25¾
2	Copenhag 5 '52 ...	89¾	89¾	89¾
26	Cuba 5½ '45......	24¼	24	24¼
51	Denmark 4½ '62..	91½	90¾	90¾
3	El Pow Ger 6½ '50	37½	37½	37½
18	France 7½ '41....	186	185	185
10	French 7 '49......	184	183¼	183¼
2	GerCAg Bk6'38 Apr	42½	42½	42½
33	GerGov Intl 5½ '65	29⅞	28½	28½
34	Ger Govt 7 '49...	41	40⅛	40⅛
7	GtConElPJap 7 '44	88	88	88
1	Hung Mun 7½ '45	29½	29½	29½
72	Italy 7 '51.......	85½	84½	85
18	Japan 6½ '54....	92¾	92	92¾
10	Kreuger&T 5'59 ct	28⅜	28⅜	28⅜
1	Milan City 6½ '52	76¾	76¾	76¾
5	Minas Ger 6½ '59.	38¼	38	38
5	North Ger Ll 6 '47	73¾	73¾	73¾
1	Norway 6 '44......	104½	104½	104½
14	Norway 5 '63....	100¼	100⅛	100⅛
1	Nor Hyd El 5½ '57	91¼	91¼	91¼
5	Orient Dev 5½ '58	78	78	78
4	Par-Orl RR 5½ '68	159⅝	159½	159½
24	Peru 1 6 '60......	8⅛	7¾	8⅛
14	Poland 8 '50......	89½	88	88
7	Poland 7 '47......	122	121¼	121¼
2	Prussia 6 '52.....	29½	29½	29½
1	Rhine West 6 '55..	40¼	40¼	40¼
1	Rio de Jan 6½ '53	15½	15½	15½
5	Rome 6½ '52.....	78⅞	76½	78⅞
3	Sax Pub Wks 7 '45	36	36	36
1	Sax Pub Wk 6½'51	36	36	36
1	Tokyo City 5½ '61	77¾	77¾	77¾
38	Tokyo El Lt 6 '53.	77¼	76⅝	77¼
3	Ujigawa El P 7 '45	89¼	89¼	89¼
16	Uruguay 6 '60	35⅜	35⅛	35⅛
6	Westph UnElP 6'53	38¼	38¼	38¼
4	Yokohama 6 '61 ..	82	81⅞	82

XIN—Ex-Interest.
CT—Certificates.

Gen. Foods Net Is $11,143,875

Common Stock Earns $2.12 Against $2.10 in Previous Year.

New York, March 20.—The pamphlet report of General Foods Corporation, submitted to stockholders today, shows net income, after all charges and expenses, and provision for income taxes, of $11,143,875 for 1934. This is equal to $2.12 a share on the 5,251,440 shares of common stock outstanding at the close of the year, and compares with net income of $11,032,948, or $2.10 a share earned in 1933 on the 5,251,468 shares then outstanding. The report shows net earnings of $2,112,142 or 40 cents a share, for the final quarter, against net earnings of $1,454,090 or 28 cents a share for the corresponding quarter of 1933.

"General Foods paid to its stockholders $9,452,614 in dividends in 1934," says C. M. Chester, president, in his statement to stockholders. "The quarterly dividend of 45 cents a share was maintained throughout the year. In 1934 General Foods sold the largest physical volume of food products in its history."

National Dairy Products Corporation, New York, reports net profits in 1934, after interest, depreciation and all taxes, of $6,551,930, equivalent to 93 cents a share on common stock after allowing payment of preferred dividends. Net profits in 1933 were $7,051,872, equal to $1.01 a share. Sales in 1934 were reported at $267,414,547, against $231,196,979 an increase of 15.6 per cent.

Jones & Laughlin Steel Corporation, fourth largest of its industry in the United States, reports a net loss of $3,670,672 today for 1934, after deducting all expenses, interest and reserves for depreciation and depletion. The 85-year-old concern, regarded as the oldest of the large steel companies in this country, reported a net loss in the preceding year of $5,366,997.

Remington Arms Co. reports net income for 1934 of $142,589, compared with net loss of $1,492,629 in 1933.

Air Reduction Co., Inc., and wholly owned subsidiaries, manufacturers of oxygen and other gases and of oxy-acetylene cutting and welding equipment, reported for 1934 net earnings of $4,145,416, after all charges, including Federal taxes, equal to $4.98 a share. The net in 1933 was $3,192,732, equal to $3.97 a share.

Northern Trust Co. has declared the regular quarterly dividend of $4.50, payable April 1 to stockholders of record March 19.

Steel Demand Is Downward

Scrap Prices Recede to $10.83 a Ton; Tin Plate Active.

By the Associated Press.

New York, March 20.—Iron Age found steel demand still receding, and scrap prices shrinking, in its weekly survey today.

But, it said, "whether the decline in business reflects actual reduction in consumption or merely mirrors the growing conservatism of buyers cannot be answered definitely at this juncture."

This steel authority said that thus far the automobile industry, premier consumer of steel, "has not pared down its ambitious production programs for March and April, but it is increasingly apprehensive that retail demand will react unfavorably to the numerous political and industrial disturbances of the day."

Iron Age estimated steel ingot production at 47 per cent of capacity, compared with 47½ per cent a week ago, and its composite price for steel scrap had receded to $10.83 a ton from $11.17 last week.

The survey pointed to the recent reports of the NRA and the Federal Trade Commission, stirring up again the controversy over the industry's basing point system of price-making as "the most disconcerting of recent developments."

Tin plate was said to be a bright spot, with output rising from 75 to 85 per cent of capacity. Sheet mill output dropped from 75 to 70 per cent of capacity. The week's lettings of structural steel were placed at 45,800 tons, the largest since the first week of May, 1933.

Securities Averages.

By the United Press.

Stocks.

	50 Ind.	20 R.R.	20 Util.	90 Tot.
Yesterday	90.2	29.0	41.8	65.5
Prev. day	80.3	29.3	41.7	65.6
Week ago	80.0	29.1	39.8	65.0
Month ago	88.3	34.2	42.1	71.8
Year ago	93.2	48.3	74.8	83.0
Two yrs ago	49.3	27.4	68.2	49.2
1934, high	105.0	54.3	90.3	93.8
1934, low	76.0	34.1	47.1	66.4
1933, high	102.1	58.0	113.7	96.9
1933, low	42.3	23.5	61.1	43.9

Bonds.

	20 Ind.	20 R.R.	20 Util.	60 Tot.
Yesterday	84.0	73.9	92.9	83.8
Prev. day	84.6	73.6	92.5	83.6
Week ago	85.6	73.8	92.3	83.9
Month ago	86.9	83.0	94.2	88.0
Year ago	80.6	86.0	88.3	84.9
Two yrs. ago	61.4	61.6	77.4	66.8
1934, high	85.9	90.0	90.6	88.1
1934, low	72.6	74.1	77.2	74.8
1933, high	77.1	84.9	88.5	83.4
1933, low	58.3	57.0	74.1	63.6

(1926 average equals 100.)

Copyright, 1935, Standard Statistics Co.

Money Markets

Foreign Exchange.

New York, March 20 (AP).—Foreign exchange irregular: Great Britain in dollars, others in cents.

Great Britain—Demand, 4.76½; cables, 4.76½; 60-day bills, 4.75¾.

France—Demand, 6.60⅛; cables, 6.60⅛

Demand Rates.

Italy	8.31½	*Austria	18.86
Belgium	23.34	*Hungary	29.80
Germany	40.23	Rumania	1.01
Holland	67.70	*Argentina	31.80
Norway	23.98	*Brazil	8.67
Sweden	24.61	Tokyo	28.00
Denmark	21.31	Shanghai	38.35
Finland	2.12	Hongkong	47.85
Switzerland	32.40	Mexico City (silver peso)	27.85
Spain	13.68		
Portugal	4.32½	Montreal in New York	98.87½
Greece	.93½		
Poland	18.89	New York in Montreal	101.12½
Czecho'vakia	4.19		
Yugoslavia	2.27½		

*Nominal.

New York.

Call money steady; 1 per cent all day. Time loans steady; 60 days to 6 months, ¾@1 per cent.

Prime commercial paper, ¾.

Bankers' acceptances unchanged.

Rediscount rate, New York Reserve Bank, 1½ per cent.

Bar silver steady, unchanged at 58⅞.

London.

Bar gold declined 1 shilling 8½ pence to 145s 6d. (U. S. equivalent $34.79.)

Bar silver easy, 3/16 lower at 27⅛d. (U. S. equivalent 58.43 cents.)

Money ½ per cent. Discount rates, short bills, 9/16; three-month bills, 9/16@⅝ per cent.

Paris.

Three per cent rentes 78 francs 20 centimes; 4½ per cent rentes, 90.05.

Exchange on London, 72.40. The dollar was quoted at 15.17¾.

Montreal Silver Futures.

Montreal, March 20 (AP).—Silver futures closed steady. Sales, 8 contracts.

	Open	High	Low	Close
May	*59.25	59.65	59.65	*59.40
July	*59.75	60.00	60.00	*59.85

*Bid.

Dried Fruits Steady.

New York, March 20 (AP).—DRIED FRUITS—Market steady and unchanged.

All Bonds-Stocks
Bought—Sold—Quoted
I. LOWENGRUB CO., Inc.
Investments
Shoreham Bldg. Met. 1363

First Mortgage Notes Available
6%
Secured on New Homes
Safety and Yield Combined
SHANNON & LUCHS
1505 H St. N.W. NAtional 2345

SMALL FIRST TRUST LOANS
On Improved D. C.
REAL ESTATE
AT CURRENT RATES OF INTEREST
UNION TRUST COMPANY
15th & H Sts. N.W.

Curb Changes Are Fractional

Technicolor Advances 1⅞ Points; Pepperell Mfg. Also Rises.

By the Associated Press.

New York, March 20.—The curb market was irregular in another quiet session today. Final price changes were largely fractional except in a few specialties.

Technicolor advanced 1⅞ points in a fair turnover. Pepperell Manufacturing was up nearly as much in meager trading. A. O. Smith and Quaker Oats recorded losses of more than a point each. Gulf Oil, International Petroleum and Montgomery Ward "A" were steady, while fractional recessions prevailed in American Gas & Electric, Hiram Walker, Distillers Corporation - Seagrams, Lake Shore and Sherwin-Williams.

Transfers approximated 101,000 shares, compared with 105,000 yesterday.

Chicago Egg Futures.

Chicago, March 20 (AP).—Egg futures, refrigerator standards, October, 23¼; storage packed firsts, March, 21⅞; April, 22⅛.

Borden Co. Asks Reduction in Par

New York, March 20 (AP).—The Borden Co., a dairy firm, has asked stockholders' approval of a reduction in the par value of the company's shares from $25 to $15 a share, for the purpose of effecting a writedown in good-will and unserviceable properties.

In a letter to shareholders, Arthur W. Millburn, president, explained that through the writedown on the par of the capital stock from $109,917,600 to $65,950,560 the corporation's surplus will be increased $43,967,040, in addition to the surplus figure shown at the close of 1934 of $22,474,064.

Virginia Iron & Coal Reelects Directors

Roanoke, Va., March 20 (U.P.). Stockholders of Virginia Iron, Coal & Coke Co. met here yesterday and reelected Henry K. McHarg, James B. Mason, Theodore Peters, S. Clifton Mabon, Edwin G. Merrill, James McNeil and D. D. Hull to the directorate.

Naval Stores Firm.

Savannah, March 20 (AP).—TURPENTINE—Firm; 50; sales, 18; receipts, 45; shipments, 5; stock, 9,582.

ROSIN—Steady; sales, 822; receipts, 195; shipments, 2,182; stock, 50,295. Quote: B, 3.75; D, 4.00; E, 4.17½; F, 4.50@4.52½; G, H and I, 4.60; K, 4.60@4.62½; M, 4.62½@4.70; N, 5.15; WG, 5.50@5.55; WW and X, 6.25@6.35.

New York Curb Stocks

By the Associated Press.

Total stock sales yesterday, 101,000 shares; year ago, 252,793 shares; total bond sales yesterday, $3,100,000; year ago, $3,697,000.

Sales in hundreds.		High	Low	Close
	A			
.25	Adams Mil 1 pf (7)	105	105	105
1	†Aero Sup Mfg B	3¼	3¼	3¼
1	†Air Invest	1	1	1
8	Allied Mills	14	13¾	13¾
1	Alum Co pf (2g)	69¾	69¾	69¾
1	Alum Goods (.40)	9¾	9¾	9¾
1	Alum Ltd	18	18	18
1	Am Capital A	1⅝	1⅝	1⅝
.40	Am Cigar (8)	140	138	138
1	Am Cyan B (.20g)	15½	15½	15½
1	†Am Equities (.10e)	1⅞	1⅞	1⅞
1	Am & Fgn P war	1⅛	1⅛	1⅛
1	Am Founders	⅜	⅜	⅜
1	Am Found B pf	15	14¼	15
2	Am Found D pf	15	13¾	15
8	Am Gas&El (1.40)	19¾	19½	19½
4.50	Am G&E pf (6)	89⅜	88¼	89¼
5	Am Laun Mch (.40)	13½	13¼	13¼
1	Am Light & T(1.20)	8¾	8¾	8¾
1	Am Lt & Tr pf(1½)	18½	18½	18½
.50	Am Pot & Chem	15	15	15
18	Am Sup Power	¾	11/16	11/16
8	Am Sup P 1 pf	47	46¼	47
2	Ark Nat Gas A	11/16	11/16	11/16
1	Ark Nat Gas pf	2¼	2¼	2¼
1	†Art Met Wks (.40)	3¾	3¾	3¾
1	†As G&EL A	¼	¼	¼
18	Atl Cst Fish	7⅝	6½	7¼
6	Atlas Corp	7⅞	7¾	7¾
1	Atlas Corp war	2	1¾	1¾
2	†Auto V Mach (½)	5½	5½	5½
	B			
1	†Bickfords (1)	12	12	12
1	†Blue Ridge	1	1	1
50	Bohack (H C)	8	8	8
3	Braz T & L	8½	8½	8½
2	†Brillo Mfg (.60)	6⅜	6⅜	6⅜
.50	Buckeye P L (8)	32½	32½	32½
1	Buf N&EP pf(1.60)	16½	16½	16½
1	†Bulova Wat pf	24¾	24¾	24¾
1.25	Bunk Hill & S	32¾	32¾	32¾
10	Butler Bros	7¼	7	7⅛
	C			
2	Cab&Wir pf(.099e)	3⅞	3⅞	3⅞
1	†Cab El Prod vtc	⅝	⅝	⅝
1	Can Marc Wire	1⅝	1⅝	1⅝
5	Carib Syn	1¾	1⅝	1⅝
4	Carrier Corp	15¾	15¼	15¼
2	†Catalin Am	5⅝	5⅝	5⅝
14	Cities Service	⅞	13/16	⅞
1	Cit Serv pf	8½	8½	8½
1	Claude Neon Lts	⅝	⅝	⅝
3	Cleve El Ill (2)	27½	27	27½
12	†Cleve Tract	8⅜	8	8¼
2	Club Alum	⅛	⅛	⅛
3.25	Colts Pat F (1¼)	29⅞	29¼	29¼
39	Colum G&E pf (5)	39	35	38¾
1	Colum O&G vtc	¼	¼	¼
6	Comwlth Edis (4)	59¼	58½	59
16	Como Mines	2½	2⅜	2⅜
4	†Compo ShM (½)	18	17⅞	17½
3	†Cons Airc	8⅜	8¼	8⅜
20	Cons Cop Min	2	1⅞	2
7	Cons G&E Bal(3.60)	57⅞	57¼	57¼
6	Cord Corp (¼e)	2¼	2⅛	2⅛
1	†Corroon & Rey	1½	1½	1½
1	Cosden Oil Me pf	1⅜	1⅜	1⅜
1.50	Crane Co	8¾	8½	8½
14	Creole Pet	10½	10¼	10⅜
1	Crocker Wh	4⅜	4⅜	4⅜
1	Crown C Intl A	8	8	8
1	Cuneo Press (1.20)	33½	33½	33½
4	†Cusi Mex	1⅝	1½	1½
1	Dist Liquors	12½	12½	12½
12	Dist Corp Seagr	16	15⅝	15⅝
1	†Doehler D Cast	11¼	11¼	11¼
1	Dow Chem (2)	83	83	83
39	El Bond & Sh	4⅜	4⅛	4⅛
7	El Bond & Sh pf(6)	42	41	42
1	El Bo & Sh 5 pf(5)	37½	37½	37½
1	Empire Pow (1e)	10	10	10
7	†Equity Corp	1¼	1⅛	1¼
	F			
1	†Fanny F (.31¼b)	8¼	8¼	8¼
1	†Ferro Enam (.60)	12½	12½	12½
1	†Fidelio Brew	⅜	⅜	⅜
2	Fisk Rub	7⅞	7½	7½
1	Flintkote A (¼g)	12	12	12
14	Ford M CanA(1¼e)	28	27⅜	27⅜
10	Ford Mot Ltd	7⅝	7⅜	7⅜
	G			
1	Gen G&E cv pf B	11½	11½	11½
.25	Gilb (AC) pf(1¾k)	24⅛	24⅛	24⅛
.25	Gilbert (AC)pf(⅞k)	24⅛	24⅛	24⅛
1	Glen Alden (1¼b)	15	15	15
2	†Gold Seal Elec	⅛	⅛	⅛
1	Gorh Inc A	2⅝	2⅝	2⅝
1	Gorh Mfg vtc (½g)	12¾	12¾	12¾
3.50	Gray Tel P S(1¼e)	9¼	8¾	9¼
.10	Gt Atl & P nv (7b)	121¼	121¼	121¼
.40	Gt A&P 1st pf (7)	125¾	125	125¾
50	Greyhound	35	33	34⅝
1	Gulf Oil Pa	52¼	52¼	52¼
	H			
1	†Hap Candy St	⅛	⅛	⅛
2	†Hecla Min (.40)	6	6	6
4	Helena Rubin	¾	¾	¾
14	†Hir Walker	28⅜	27½	27½
6	Holling Gold (¾b)	17⅛	16⅞	16⅞
5	†Hudson Bay M&S	12	11⅞	11⅞
5	Humble Oil (1)	46¼	46¼	46¼
5	†Huyler's Del	½	⅜	⅜
1	Hygrade Sylv (2)	33⅜	33¼	33½
	I			
1	Ill P&L $6 pf	16	15¾	16
3	Imp Chem Ind(.19e)	8⅝	8⅝	8⅝
7	Imp Oil Can (.65b)	16	15¾	15¾
1	Ins Co N Am (2)	53	53	53
1	Int Hyd-El pf	3¾	3¾	3¾
9	Internat Pet (1.56b)	29⅜	29	29
2	Inter Util A	1¾	1¾	1¾
1	†Irving Air Ch(.10g)	6	6	6
	K			
2	†Kleinert	6¼	6¼	6¼
2	†Krueger Brew	5⅜	5⅜	5⅜
	L			
13	Lake Shore M(2½b)	57	56⅜	56⅜
1	Lakey Fdy & M	¾	¾	¾
10	†Lefc Real pf (1)	18	18	18
2	†Lerner Strs	50	49½	49½
1	Lib McN & L	6¾	6¾	6¾
1	Lone Star Gas(.15g)	4⅞	4⅞	4⅞
1	Long Is Lt	2⅛	2⅛	2⅛
1	Long Is L pf B (6)	40¾	40¾	40¾
2	†Louis L & E	5½	5½	5½
	M			
3	McWill Dredg (½g)	29	29	29
1	†Mavis Bott A	⅛	⅛	⅛
6.80	†Mexico-Ohio Oil	1	1	1
1	Mid St Pet B vtc	¼	¼	¼
11	†Molybdenum vtc	10	9⅞	10
.10	Mont W A (7) XD	135¾	135¾	135¾
.50	†Moody In pt pf(3)	25	25	25
1	Mount Prod (.60)	4¼	4¼	4¼
	N			
3	†Nat Bellas Hess	1⅝	1⅝	1⅝
2	Nat Fuel G (1)	13¼	13¼	13¼
2	Nat P&L pf (6)	49	48¾	49
11	†Nat Rub Mch	8⅜	8¼	8¼
1	Nat Service	⅛	⅛	⅛
12	†Natomas Co (.60)	9½	8¾	9
2	New Bedford (.20)	2	2	2
1	†Newmt Min (½g)	35⅜	35⅜	35⅜
1	†NY&Hon Ros(1½b)	39	39	39
.75	NY Tel pf (6½)	119½	119	119½
16	Niag Hud Pow	3	2¾	2⅞
1	Niag Hud A war	⅛	⅛	⅛
1	†Niles-Bem-P	9⅝	9⅝	9⅝
2	†NippissgMns (⅛e)	2¼	2¼	2¼
1	Nor St P A	8¾	8¾	8¾
	O			
2	Outbrd Mot B	¾	¾	¾
	P			
1	†Pac Eastern	2	2	2
3	Pac G&E 1 pf (1½)	21⅜	21⅜	21⅜
1.50	†Pac Tin spec (2e)	26¼	26	26
1	†Pantepec Oil	1½	1½	1½
1	Parke Dav (1.70b)	37	36½	37
1.50	Park Rust-Pr (3a)	59⅞	59½	59⅞
11	Pennroad	1½	1⅜	1½
1.50	Pepperell (6)	64	62¼	63
1	Phila Co (.80)	5	5	5
1	†Phoenix Sec	1¾	1¾	1¾
10	†Pioneer Gold (.80)	9⅞	9⅜	9⅞
1	Pitney-Bowes (.20)	5⅜	5⅜	5⅜
3	Pitts Pl Gl (2)	50½	50	50
1	Pond Crk Pocah(2)	24	24	24
1	†Pruden Inv	4¾	4¾	4¾
1.80	Pug Sd P 5 pf	13¼	13	13
.80	Pug Sd P 6 pf	7⅞	7¼	7½
.50	Pub S N Ill (no par)	21½	21½	21½
	Q			
.80	Quaker Oats (5b)	130	129¼	129¼
	R			
1	†Reliable Strs	5½	5½	5½
3	Reybarn Inc	2⅛	2⅛	2⅛
3	†Reynolds Inv	1	1	1
1	Rich Oil pf	⅝	⅝	⅝
3	Ryan Cons	1	1	1
	S			
3	St Regis Pap	1⅛	1⅛	1⅛
.10	St Regis Pap pf	19½	19½	19½
3	Savoy Oil	⅝	⅝	⅝
2	†Schiff Co (2)	26¼	26¼	26¼
8	Segal Lock	½	½	½
1.50	†S Ind (al ctf)(3½)	49	48½	49
1	†Shattuck Denn	2⅛	2⅛	2⅛
4	†Shenandoah	1	1	1
6.25	Sherwin-Wms (3)	86⅝	85¾	85¾
1.60	Sher'n-W AApf(6)	113	113	113
.20	Singer Mfg (8½b)	240	240	240
12	†Smith A O	54½	50	52
1	†Sonotone	1½	1½	1½
2	S Am G&P (.10g)	3¾	3¾	3¾
1	So C Ed C pf(1⅜)	16¾	16¾	16¾
2	†Stand Brew	½	½	½
5	St Oil Ky (1¼b)	19¼	19	19¼
4	†Starrett pf	[illegible]	[illegible]	[illegible]
6	†Stein Cosmetics	¼	¼	¼
3	†Stutz Mot Am	3⅛	3	3⅛
1	†Sunray Oil	1	1	1
8	†Sunsh Mng (.20g)	13⅛	13	13⅛
16	Swift & Co (¾b)	16¾	16⅜	16½
1	Swift Intl (2)	33	33	33
12	Swiss Oil C (.10g)	2¼	2⅛	2¼
	T			
1	Taggart	⅞	⅞	⅞
3	Tastyeast A	⅜	⅜	⅜
87	Technicolor	17½	15¾	17½
2	†Tech-H G (.20g)	4	4	4
3	Tex G Pr (10%f)	3½	3¼	3¼
2	†Texon Oil (.60)	5⅛	5⅛	5⅛
1	Tob Pr Exp (.10e)	2⅛	2⅛	2⅛
	U			
5	Union Tob	⅛	⅛	⅛
3	Unit Founders	⅛	⅛	⅛
4	United Gas	1	1	1
1	Unit Gas war	⅛	⅛	⅛
1	Unit Gas pf	40	40	40
12	Ut Lt & Pwr A	¾	⅝	⅝
1	Un Lt & P cv pf	3¾	3¾	3¾
1	Unit Shoe M (4½b)	74	73¾	74
2	U S Foil B (.60)	11	11	11
1	U S Radiator	2	2	2
4	Unit Verde (.40)	3	2⅞	2⅞
1	Univ Cons Oil	4½	4½	4½
1	Util Pwr & Lt	⅛	⅛	⅛
	W			
1	Waco Airc	3½	3½	3½
2	†Wenden Cop	⅛	⅛	⅛
3	†West Va C & C	3½	3¼	3¼
1	West Air Exp	2	2	2
2	West Auto S A (3)	60¾	60	60
33	Wright Harg (½b)	9⅜	9¼	9¼

New York Curb Bonds

By the Associated Press.

Sales		High	Low	Last
	A			
9	Alumin Co 5 '52	107	106¾	107
50	Am G & E 5 2028	97½	96	97
45	Am P & L 6 2016	56½	54¾	55¾
7	Appal El Pw 5 '56	104¾	104½	104¾
5	As G & E 5 '50	13¾	13	13¾
19	As G & E 5 '68	13½	13¼	13½
11	As G & E 4½ '49C	13	12⅞	13
7	As Tel Ut 5½ '44	16	15¾	16
5	As T&T 5½ '55 A	63	61	61
	B			
7	Baldw Loc 6 '38 xw	35½	35⅛	35⅛
	C			
3	Can Pac 6 '42	105⅛	105⅛	105⅛
43	Caro P & L 5 '56	95	94½	94⅞
72	Cen P & L 5 '56	74⅝	73⅝	74⅝
12	Cen St El 5½ '54	26½	26⅛	26⅜
47	Chi Dist E 4½ '70	99¾	99⅝	99¾
70	Cities Ser 5 '50	31⅛	30¾	31
23	Cit S Pow 5½ '52	28	27½	27¾
23	Comw'l Ed 4 '81 F	101⅝	101¼	101½
6	Con GEL Ba 4 '81	109½	109⅜	109⅜
2	Con Gas Ut 6 '43	54	54	54
44	Cont G&E 5 '58 A	49¾	49	49
	E			
79	Elec P&L 5 2030	38¼	37	37½
16	Emp O&R 5½ '42	57	56	56
	F			
30	Fla P&L 5 '54	73	72	72
	G			
46	Gatin P 5 '56	87½	87	87
5	Gen Pub Ut 6½ '56	53½	53½	53½
22	Geo Pow 5 '67	89⅝	88⅝	89
20	Glen Ald Coal 4 '65	89⅞	89½	89¾
11	Gulf Oil Pa 5 '47	107	106⅜	106½
4	Gulf St Ut 5 '56 A	98¾	98⅜	98¾
	H			
1	†Hudson Bay 6 '35	101⅝	101⅝	101⅝
	I			
24	Ill Pow&L 5 '56 C	80¾	79	80
28	Ill Pow&L 6 '53	90¼	88½	89
12	Ind P&L 5 '57 A	101⅝	101¼	101½
42	Inters Pow 5 '57	67	65¼	67
	J			
18	JerCen P&L4½ '61C	99	98½	99
	K			
1	Kop Gas&C 5 '47	102¾	102¾	102¾
	L			
26	Lehigh PS 6 2026 A	94¾	94	94½
17	Lou P&L 5 '57	93¾	93⅛	93¾
	M			
15	Mass Gas 5 '55	89½	87	87
9	Miss P&L Co 5 '57	78⅛	77½	78⅛
	N			
14	Nat P&L 5 2030B	69⅛	68¾	69⅛
5	Nevada Cal E 5 '56	72	71½	71½
19	N Eng G&E 5 '50	48⅛	47⅞	48
11	N Eng Pow 5½ '54	60	58½	60
17	N Orl P S 4½ '35	63½	61	63½
14	NY Pow&Lt 4½ '67	99¾	99½	99½
27	NY St E&G 4½ '80	95	94½	94¾
14	Nor Am L&P '56	46¼	45	45
16	Nor State P 4½ '61	98⅝	98⅛	98⅝
	O			
8	Ohio Edis 5 '60	103¾	103½	103¾
5	Ohio Pow 4½ '56D	105¼	105¼	105¼
8	Okla G&E 5 '50	104	103¾	104
	P			
1	†Pac G&E 4½ '60F	106½	106½	106½
11	Pac G&E 5½ '52 C	105¾	105¾	105¾
14	Pac P&L 5 '55	65¼	64½	64½
21	PeoGasL&C 6 '57C	94⅝	93¾	93¾
13	Pub S N Ill 4½'81F	93½	93	93
19	Pub S N Ill 6⅛'37G	109½	109½	109½
24	Pug Sd P&L 5½'49	66½	65	66½
14	Pug Sd P&L4½'50D	59⅛	58⅝	58⅞
	S			
3	Shaw W&P 4½'67A	96	96	96
28	S E P&L 6 2025 A	82	81¼	81¼
15	So Cal Ed 5 '51	106¼	106⅛	106⅛
13	So Cal Gas 4½ '61	104¾	104½	104⅝
15	Stand G&E 6 '35	40⅝	40	40⅝
23	Stand P&L 6 '57	30¾	30	30½
5	Swift & Co 5 '40	103⅛	103⅛	103⅛
	T			
44	Tex El S 5 '60	95¾	95⅛	95⅝
18	Toledo Ed 5 '62	107	106¾	107
17	Twin CRT 5½ '52A	53	52¼	53
	U			
11	Un L&Ry 5½ '52	40½	40	40½
	W			
26	West Tex Ut 5 '57A	73⅜	73	73⅜
	FOREIGN BONDS.			
2	Europ Mg 7 '67 C	43	43	43
13	Ger C Mun 7 '47	33¼	32½	32½
15	Ger C Mun 6 '47	30¼	30¼	30¼
7	Nippon E P 6½ '53	84	84	84
1	†Rhur Gas 6½ '53 A	38⅛	38⅛	38⅛
10	Russ 6½ N C '19	1¼	1¼	1¼
1	Russ 5½ '21	1½	1½	1½
4	Terni Elec 6½ '53	67¾	66	66

†Officially listed on application by the corporation.

Other securities are admitted to dealing as "unlisted" on application of a regular member and approval by the listing committee and the board of governors.

XD—Ex dividend. EX—First sale since ex dividend date or dates. XR—Ex rights. (a) Plus extra or extras. (b) Including extra or extras. (d) Payable in scrip. (e) Paid last year. (f) Payable in stock. (g) Declared or paid so far this year. (h) Cash or stock. (k) Accumulated dividend paid this year. (m) Also extra cash or stock dividend paid since January 1. (ur) Under rule. (ww) With warrants. (xw) Without warrants.

Complete Transactions Yesterday on New York Stock Exchange

By the Associated Press.

Total stock sales yesterday, 487,849 shares; previous day, 509, 549 shares; week ago, 1,076,320 shares; year ago, 1,097,050 shares; two years ago, 999,310 shares. January 1 to date, 45, 003,276 shares; year ago, 134,251,403 shares; two years ago, 52,915,712 shares.

1935 High	1935 Low	Name and Dividend Rate	Sales—Add 00	High	Low	Close	Net Ch'ge.
		A					
7¼	4¼	Adams Exp	5	4⅝	4⅝	4⅝	....
33½	28½	Adams-Millis (2)	3	30½	30½	30½	+ ½
11¼	8	Addressog	5	10	9¾	10	+ ⅜
115¾	104¾	Air Reduc (3)	5	105¼	105¼	105¼	+ ¼
1⅛	1	Air-Way El Ap	1	1	1	1	....
20⅛	15⅝	Alaska Jun (¾b)	16	16⅝	16¼	16⅝	+ ⅛
1⅛	1	Alleghany	10	1	1	1	....
6½	2½	Alleg pf $40 ww	1	2½	2½	2½	....
141	125	Al Chem & Dye (6)	2	127	127	127	— ½
17⅞	12	Allis-Ch Mfg	6	14	13¾	13¾	+ ¼
3⅜	2⅛	Amal Lea	2	2¾	2½	2¾	+ ⅜
57	48½	Amerada (2)	10	51	50	50	— ⅛
18½	13½	Am Bank Note	8	16⅛	15⅝	15⅝	— ⅛
54½	43	Am Bank N pf (3)	.50	54⅛	54	54	....
29⅝	22¼	Am Brake Shoe (.85b)	1	22¼	22¼	22¼	....
123	110	Am Can (5b)	9	114¼	113½	113½	....
20¼	10	Am Car & Fdy	3	11⅜	11¼	11¼	+ ¼
60½	38	Am Chain pf	2	57⅝	57½	57½	— ½
76½	66	Am Chicle (3½b)	3	74	74	74	+ 1¾
32¼	22½	Am Coml Alco	6	24⅛	23⅝	23⅝	— ¼
10⅝	6½	Am Crystal Sug	6	8¾	8¼	8¼	— ⅝
88¼	57⅝	Am Crystal S pf	2.10	84¼	81½	81½	— 3
3	1½	Am Encaus Til	1	1¾	1¾	1¾	....
5⅛	2	Am & For Pow	5	2½	2¼	2¼	— ⅛
23¾	14	Am F P $7 pf	4	14½	14¼	14½	....
5⅜	2¼	Am Hi & Lea	1	2⅞	2⅞	2⅞	+ ⅛
25¾	17	Am Hi & L pf	1	17⅝	17⅝	17⅝	+ ⅛
32½	30⅝	Am Home Pr (2.40)	4	31⅛	31	31	— ⅛
4⅞	3	Am Ice	2	3⅝	3⅝	3⅝	+ ⅛
6¾	4½	Am Internat	7	5	4½	4½	— ½
20¾	9	Am Loco	6	9⅞	9⅝	9¾	— ¼
56½	32	Am Loco pf	1	32½	32½	32½	+ ½
23¾	18½	Am M & Fdy (.80)	2	20¼	20¼	20¼	+ ¼
7½	5	Am M & Met	1	5¼	5¼	5¼	+ ¼
17¼	13½	Am Metal	20	15	14¾	14⅞	+ ⅜
3¾	1½	Am Pow & Lt	15	2	1⅞	1⅞	....
15¼	10⅛	Am P&L $6 pf (1½)	4	11½	11¼	11½	+ 1
13¼	8⅜	Am P&L $5 pf (1¼)	8	10	9¾	10	+ ½
16⅛	10½	Am Rad & St S	23	11½	11⅛	11⅛	— ¼
24	15¾	Am Roll Mill	12	17⅛	16¾	16¾	....
75¾	66	Am Safety Raz (5¼b)	1	68¾	68¾	68¾	— ¼
6⅜	4½	Am Seating	2	4⅞	4⅞	4⅞	....
40⅛	31⅞	Am Smelt & R	22	33½	32⅜	32½	— 1
126½	121	Am Smelt pf (7)	1	126	126	126	....
112	103	Am Smelt 2 pf (3k)	3	105⅝	105¼	105¼	....
69	63	Am Snuff (3¼b)	1	64½	64½	64½	+ ½
133	125	Am Snuff pf (6) EX	.50	132	132	132	+ 2½
18¼	12	Am Stl Fdrs	9	13⅝	13¼	13¼	....
70½	57½	Am Sugar Ref (2)	1	59⅝	59⅝	59⅝	— ¼
24⅜	18½	Am Sumat Tob (1)	4	19¾	19¼	19¼	+ ⅛
107¾	98⅞	Am Tel & Tel (9)	43	101⅛	100⅝	100¾	— ⅛
84¾	73	Am Tob (5)	8	75½	73	73	— 1¾
86⅝	75½	Am Tob B (5)	35	77	75½	75¾	— 2¼
19⅜	9	Am Type F pf	10	10⅛	10⅛	10⅛	+ ⅝
14⅞	7⅛	Am Wat Wks (1)	23	9	8¾	9	+ ½
60	48	Am W W 1 pf (6)	1	50	50	50	+ 2
9¼	4⅞	Am Woolen	4	5½	5½	5½	....
45⅛	35½	Am Wool pf	14	37½	36½	37	+ ¾
6½	2¼	Am Wtg P pf	1	3	3	3	+ ¼
4¾	3	Am Zinc L&S	1	3	3	3	....
38¾	31	Am Zinc L&S pf	1	31	31	31	— 3
12⅜	8	Anaconda	42	8⅞	8⅝	8¾	+ ⅛
19⅞	16¼	Anacon W & C	1	16⅜	16⅜	16⅜	+ ⅛
17⅞	14¼	Anchor Cap (.60)	2	14¾	14¼	14¼	— ⅜
41¼	36	Arch-Dan-M (1¼b)	2	38¾	38⅜	38¾	— ¼
6⅛	3⅞	Arm Ill	9	4⅛	4	4⅛	+ ⅛
70⅝	60¾	Arm Ill pr pf (6)	1	63¾	63¾	63¾	+ ¾
6⅜	4	Arnold Const	1	4½	4½	4½	+ ⅜
13⅝	7½	Assd Dry Gds	2	9	9	9	— ⅜
55⅝	37⅜	Atch T & S F (2e)	53	39⅞	38¾	39	— ⅜
86½	74¼	Atchison pf (5)	7	77½	76½	76½	— ½
37¼	20	Atl Cst Line	1	21⅜	21⅜	21⅜	— ⅞
25⅝	21⅜	Atl Refin (1)	7	22¼	22	22	....
43	36	Atlas Pow (2)	1	37½	37½	37½	— ½
110⅝	106¾	Atlas Pow pf (6)	.20	110⅝	110⅝	110⅝	+ ¼
29¾	15	Auburn Auto	10	16⅝	15½	15½	— ¾
14	6½	Aust Nich	1	7¼	7¼	7¼	+ ¼
5⅝	3	Aviation Corp	8	3⅝	3½	3½	— ⅛
		B					
6¾	1½	Baldwin Loc	4	1⅝	1⅜	1⅝	....
26¾	8⅜	Bald Loc pf	6	9¾	9½	9½	— ¼
15	7½	Balt & Ohio	11	8½	8⅛	8⅛	— ¼
17⅞	9¼	Balt & O pf	1	10½	10½	10½	+ ¼
7	5⅞	Barnsdall	5	6⅛	6	6	....
44⅜	37½	Bayuk Cigar (4⅝f)	2	41	40¾	40¾	+ ½
19	15⅞	Beatrice Cr (½)	3	16⅝	16½	16½	+ ½
13½	11⅛	Belding-Hem (½g)	1	11⅜	11⅜	11⅜	....
17½	11⅞	Bendix Aviat	4	12⅞	12⅝	12⅝	....
17⅜	15⅛	Benef Ind Ln (1½)	8	15⅞	15⅝	15⅝	+ ⅛
34⅜	21⅜	Bethlehem Steel	29	23⅞	23⅛	23⅛	— ⅝
77¾	55⅜	Beth Steel pf	5	59½	59½	59½	+ 1½
13⅞	9⅝	Blaw-Knox	6	11	10½	11	+ ¾
10	6⅛	Boeing Airpl	17	7⅛	6⅞	7	....
98	90	Bon Ami A (5b)	.30	97	97	97	— ½
25¾	21⅛	Borden (1.60)	16	22⅜	21⅞	21⅞	— ⅜
34⅛	28¼	Borg-Warner (1½)	9	31⅜	31	31	....
1½		Botany C M A	1	⅝	⅝	⅝	....
30⅛	24½	Briggs Mfg (2)	26	26⅛	25⅝	25⅝	....
31⅜	23⅛	Briggs & Strat (3)	9	27⅜	27	27	— ½
36⅛	32	Bristol-My (2.10b)	1	33	33	33	+ ½
96½	90	Bklyn-M T pf (6)	2	92	92	92	+ ½
6⅞	4⅛	Brunswick-Bal	1	4½	4½	4½	+ ⅛
5	3¼	Budd Mfg	11	3¾	3⅝	3¾	....
33	23	Budd Mfg pf	4.90	27½	24¾	27⅜	+ 1⅞
4¼	2⅜	Budd Wheel	5	2¾	2⅝	2⅝	— ⅛
1¾	¼	Burns Bros B	4.40	¼	¼	¼	— ¾
9⅞	3	Burns Bros pf	.20	4	4	4	....
15¾	13¼	Burr Add Mach (.60)	2	14	13¾	13¾	— ⅜
22½	12	Bush T Bldg pf ctf	.70	13	12⅝	13	— ⅛
20⅝	11⅝	Byers Co	3	12⅛	12⅛	12¼	+ ⅛
60	32	Byers pf	.70	35¾	35¼	35¼	+ 3¼
		C					
42½	36½	Calif Pack (1½)	1	38¼	38¼	38¼	....
1¼	½	Callahan Z-Ld	5	½	½	½	— ⅛
4⅛	2½	Calumet & Hec	10	2¾	2⅝	2⅝	— ⅛
11⅜	7½	Campbell Wy	5	8⅛	8	8	— ⅛
16⅝	9⅜	Can D G Ale (1)	6	10¼	10	10	....
13¾	9⅜	Canad Pac	16	9¾	9½	9⅝	— ⅛
36	32	Cann Mills (2)	3	32½	32½	32½	+ ½
7⅛	4½	Cap Adm A	2	4½	4½	4½	....
90	85	Caro C & O stpd (5)	1.10	86	85	86	— 1¼
63	45¾	Case (J I)	15	48½	47¾	48¼	— ¾
44	36½	Caterpil Tract (1)	19	39¼	38⅛	38⅝	— ⅛
35⅜	19⅝	Celanese	10	20¾	20	20	— ¾
25½	11¼	Celotex pf	.60	13	11¼	13	+ 1
27¼	22¼	Cent Aguir (1½)	1	25	24½	24½	— ½
47	38⅜	Cerro de Pas (2)	8	42⅜	42	42	— ⅜
6⅝	3⅝	Certain-teed	4	4	4	4	....
45⅜	37⅛	Ches & Ohio (2.80)	12	38½	38¼	38¼	+ ¼
5⅜	2⅞	Chi & N W	13	3	2⅞	3	....
2¼	⅝	Chi Gt West	4	⅝	⅝	⅝	....
3	1¼	Chi M St P & P	6	1½	1⅜	1½	+ ⅛
4¾	2	Chi M StP&P pf	21	2¼	2	2	— ⅛
7⅞	4⅝	Chi Pneu T	4	5¼	5	5¼	+ ⅛
29¾	25½	Chick Cot Oil (2)	2	26⅛	26⅛	26⅛	+ ⅛
42½	31	Chrysler (1)	130	33⅝	33	33¼	— ⅛
22⅜	20	City Ice & F (2)	1	21	21	21	....
96	87	City I & F pf (6½)	.10	91	91	91	+ ½
1½	½	City Strs	1	½	½	½	....
⅞	⅜	City Strs ctf	1	⅜	⅜	⅜	....
188	161⅞	Coca-Cola (8)	17	188	183½	188	+ 7½
57⅝	55½	Coca-Cola A (3)	2	57⅛	57	57	....
105½	101	Colgate-Palm pf (6)	2	104½	104½	104½	— 1
15⅜	9	Coll & Aik	5	9⅝	9⅝	9⅝	....
85	69⅜	Coll & Aik pf (7)	.20	69⅞	69⅞	69⅞	— ⅝
19⅛	10¾	Col & Sou	.20	13	13	13	....
5½	½	Col Fuel & Ir	7	1¼	1¼	1¼	....
28½	5	Col F & Ir pf	.30	11	11	11	+ 1
7¾	3⅝	Colum G & El	19	4⅞	4⅜	4⅝	+ ¼
59¼	35½	Col G&E pf A (6)	10	45	42½	45	+ 4
45⅝	34½	Colum Pfct vtc (1a)	3	41¾	41	41	....
79¾	69	Colum Carb (4)	1	73⅛	73⅛	73⅛	+ ⅛
47¼	39½	Coml Credit (2)	11	42	41¾	41⅞	+ ½
32¼	29	Coml Cr pf (1¾)	.60	30½	30½	30½	+ ½
33	29½	Coml Cr pf B (2)	.40	30¾	30¾	30¾	+ ⅜
62¼	56¼	Coml Invest Tr (2½b)	5	58¼	57¾	58¼	+ ⅛
23⅞	17⅜	Coml Solv (.85b)	10	18¾	18⅜	18⅜	— ½
1⅜	¾	Comwlth & Sou	44	⅞	¾	⅞	+ ⅛
40⅝	29⅛	Com & Sou pf (2¼g)	5	34	33½	34	+ ½
34⅞	27	Congoleum-Na (1.60)	11	28	27	27	— 1¼
10½	9	Congress Cig	1	9¼	9¼	9¼	....
7½	4⅛	Con Film	3	4⅜	4⅜	4⅜	+ ⅛
22⅛	17⅜	Con Film pf (1k)	7	18⅛	18	18	+ ⅛
22⅜	15⅞	Con Gas (1)	55	18	17¼	17⅝	— ⅛
82	72⅛	Con Gas pf (5)	4	76¾	76½	76½	+ ½
8¾	6½	Con Oil (.42e)	9	6⅞	6¾	6¾	....
1⅛	½	Con Text	4	⅝	½	½	....
13⅝	9⅝	Container A	3	10⅛	10⅛	10⅛	— ⅛
5⅛	3⅜	Container B	3	3¾	3⅜	3⅜	....
6¾	4½	Cont Bak A	3	4⅝	4⅞	4⅞	+ ¼
1	¾	Cont Bak B	1	¾	¾	¾	— ¼
73½	62¾	Cont Can (2.40)	13	67	66¼	66½	+ ¼
34	28⅞	Cont Ins (1.35b)	2	29¾	29¾	29¾	+ ⅛
1⅜	¾	Cont Mot	11	⅞	¾	⅞	+ ⅛
19⅛	15⅛	Cont Oil Det (⅛g)	21	15½	15¼	15¼	....
48½	43¾	Corn Exchange (3)	3	43	43	43	....
68	62	Corn Prod (3)	5	64¼	63⅞	63⅞	— ⅜
6⅞	4⅛	Coty	6	4½	4¼	4¼	— ½
39⅞	35⅞	Cream of Wh (2¼b)	2	38¾	38⅝	38⅝	— ¼
15¾	12½	Crosley Rad	6	13½	13½	13½	+ 1
28	23½	Crown Cork (1)	2	24¼	24	24	....
5⅜	3½	Crown Zeller	2	3¾	3¾	3¾	....
25¼	14	Crucible Stl	4	17	16	16	+ 1¼
7⅝	7⅜	Cuban-Am Sug	3	6	6	6	....
58	40½	Cuban-Am Sug pf	.40	55½	55	55	— ½
22⅞	15	Curtis Pub	5	17	16	17	+ 1¾
3	2	Curtiss-Wright	40	2⅜	2¼	2¼	— ¼
10⅛	6¼	Curtiss-Wr A	23	7½	7⅛	7⅛	— ¼
20¾	16	Cutler-Ham	1	16½	16½	16½	+ ½
		D					
31	22¾	Deere & Co	8	24¼	24	24¼	+ ¼
22½	19	Deere & Co pf (.80)	3	21⅜	21	21⅜	+ ¾
43½	24	Del & Hud	2	25¼	25	25	— ¾
19⅛	11	Del Lack & W	6	12⅜	12	12	— ¼
4¾	1½	Den & Rio G W pf	2	1½	1½	1½	....
78	65	Detroit Ed (4)	4	66½	66	66	....
117	114½	Devoe & R pf (7)	.10	116½	116½	116½	+ ½
41¼	34⅛	Dome Mines (2)	4	39⅜	39	39	— ⅛
12⅜	8½	Dominion Strs (1.20)	1	9	9	9	+ ¼
24⅜	17½	Douglas Airc	20	19¾	19⅛	19⅛	— ⅝
103	103	Duplan S pf (8) EX	.20	103	103	103	....
99⅜	86⅝	du Pont de N (2.60)	22	88⅝	87⅞	87⅞	— ⅝
129	126⅞	du Pont deb (6)	5	128½	128¼	128½	+ ⅛
23	22	Durham Hose pf	.70	23	22½	22½	— ½
		E					
128⅛	110½	Eastman Kod (5)	6	117¼	116¾	116¾	— 1
20⅞	16⅝	Eaton Mfg (1)	1	17¾	17⅝	17⅝	— ⅛
7¾	3¾	Eitingon Sch	1	3⅞	3⅞	3⅞	— ⅛
29	19½	El Auto L	11	20¾	20¼	20¼	— ¼
110⅛	107	El Auto L pf (7)	.30	110	110	110	....
6⅛	3⅞	El Boat	4	4½	4⅜	4⅜	— ⅛
3	1⅛	El Pow & Lt	7	1⅝	1½	1½	....
7¼	2½	El P & L $6 pf	2	4⅝	4⅜	4⅝	+ ⅜
8½	3	El P & L pf	6	5¼	5	5	+ ⅛
49½	39½	El Stor Bat (2)	1	40	40	40	....
14	7⅛	Erie R R	5	8	7⅛	7⅛	— ⅝
23¼	16½	Evans Prod (¾g)	7	18¼	17⅞	18	+ ⅜
5	3	Exchange Buff	1	3	3	3	....
		F					
9¾	4	Fairbanks pf	.30	4½	4¼	4¼	+ ¼
24½	17	Fairbanks Mor	4	21½	21	21	— ¼
91	71½	Fairbanks M pf	.60	87½	86½	86½	— 3½
7¾	5⅜	Fed Lt & Trac	1	5¾	5¾	5¾	+ ⅛
1⅝	⅞	Fed Wat Svc A	2	⅞	⅞	⅞	....
20⅛	17	Feder D Strs (.80b) XD	1	17	17	17	— ½
34¼	28½	Fid P Fire Ins (1.35b)	1	29½	29½	29½	+ ½
18½	13½	Firestone T & R (.40)	6	14¼	14⅛	14⅛	— ⅛
94⅝	85	Firest T & R pf (6)	2	89⅞	89⅜	89⅞	+ 2⅜
56	46⅝	First Nat Strs (2½)	2	48¼	47⅝	47⅝	— ⅝
17⅝	9⅞	Foster Wheel	2	11	11	11	+ ⅛
77	60⅜	Foster Wheel pf	.10	62½	62½	62½	....
13½	8⅝	Fox Film A	1	9⅛	9⅛	9⅛	+ ⅛
26	17¼	Freeport Tex (1)	13	18½	18⅛	18½	....
		G					
2⅛	1	Gabriel A	2	1½	1½	1½	+ ⅜
9½	8	Gamewell	10	8	8	8	....
7⅝	5½	Gen Am Inv	5	6	5⅞	5⅞	....
38¼	32⅝	Gen Am Trans (1¾)	2	34¼	33¾	34⅛	+ ⅝
18⅞	11⅞	Gen Asphalt	5	13⅛	13	13	....
9½	7½	Gen Bak (.15g)	2	7⅞	7⅞	7⅞	— ⅛
7⅛	5⅛	Gen Bronze	1	5¼	5¼	5¼	— ⅛
3¼	2	Gen Cable	3	2	2	2	— ¼
63¼	50½	Gen Cigar (7b)	4	53	51½	51¾	— 1¼
134⅛	127½	Gen Cigar pf (7)	.30	134	133¾	133¾	+ ¾
25¼	20½	Gen Elec (.60)	56	21⅞	21½	21¾	+ ¼
11⅛	11	Gen Elec spl (.60)	3	11⅜	11⅛	11⅛	....
35½	32¼	Gen Foods (1.80)	16	33⅜	32⅞	32⅞	— ⅝
⅝	¼	Gen G & El A	9	⅜	¼	¼	....
13⅜	10	Gen G & El cv pf	1	11½	11½	11½	+ ¾
14	11	Gen G & E $7 pf A	1.10	11¾	11¾	11¾	+ ¾
34¼	26⅝	Gen Mot (1)	75	28	27⅝	28	....
113	107½	Gen Mot pf (5)	1	112¾	112¾	112¾	....
3⅜	3¼	Gen Out Adv	3	3⅜	3⅜	3⅜	+ ¼
13	10	Gen Out Adv A	2	10	10	10	— 1½
24⅞	17⅜	Gen Print Ink (1.20)	.60	24	23	24	+ 1
30	15⅜	Gen Ry Sig (1)	1	19¼	19¼	19¼	+ ¼
19⅞	14¾	Gen Real & U pf	2	15	14¾	14¾	— ¼
20⅛	16⅜	Gen Refract	6	19	18¾	18¾	+ 1⅜
19⅞	16⅛	Gen Refract ctf	2	18¾	18¼	18¼	— ¼
15⅛	12	Gillette (1)	22	13⅜	13	13½	+ ⅜
77¾	70½	Gillette pf (5)	4	74	73½	74	....
27⅞	23⅜	Glidden Co (1.30b)	4	25	25	25	— ¼
108⅜	104⅞	Glidden pr pf (7)	.30	107	107	107	....
4¾	2½	Gobel	1	3	3	3	....
18	15⅛	Gold Dust (1.20)	10	15½	15⅛	15⅛	— ⅛
11⅞	7½	Goodrich	1	8	8	8	— ⅛
54½	40	Goodrich pf	4	42½	41¾	42	+ 1
26⅞	15¾	Goodyear T & R	11	17¼	16¾	16¾	— ½
92	71	Goody T 1 pf (4)	3	72	72	72	— 1
5½	2¾	Goth Silk H	3	2¾	2¾	2¾	....
3½	1¾	Graham-Paige	1	1¾	1¾	1¾	....
7¼	5¼	Granby Con M	2	5⅜	5⅜	5⅜	+ ⅛
5	2¼	Grand Union	2	2¾	2¾	2¾	+ ⅛
35¼	28⅜	Grant (W T) (1¼b)	1	28⅞	28⅝	28⅝	— ⅛
17¾	9⅞	Gt No Ry pf	11	10⅝	10	10	— ½
31⅞	26⅝	Gt West Sug (2.40)	11	30½	30	30	— ⅜
		H					
6¼	3⅛	Hahn Dept Strs	25	4⅛	4	4⅛	+ ⅜
7½	4	Hall Print	2	4	4	4	....
75	63	Hamil Wat pf	.20	66	66	66	....
86¼	81	Hat Corp pf (6½)	.50	83½	83½	83½	— 1
132	127	Helme (G W) (11¾b)	1	130	130	130	— ¼
77⅝	71	Hercules Pow (3)	3	71½	71½	71½	— ⅜
125	122	Hercules P pf (7)	.50	124¼	124	124¼	....
107⅞	104	Hersh cv pf (5b)	1	107	107	107	+ ⅝
9¼	5¾	Holland F	1	6⅞	6⅞	6⅞	....
11	7	Hollander (½)	4	7¼	7	7¼	+ ¼
36¾	30⅞	Houd-Her A (2k)	1	31¾	31¾	31¾	— ¼
9⅛	6½	Houd-Her B	1	7⅛	6⅞	6⅞	— ¼
17¾	9⅛	Houston Oil	5	10¼	10	10	— ½
3⅜	1½	Houston Oil new	7	2⅛	2	2	....
52⅛	43	Howe Sound (3)	4	45⅞	45	45	....
5½	2¾	Hudson & Man	1	3¼	3	3⅛	— ⅛
13½	6½	Hudson & M pf	1	6¾	6¾	6¾	+ ⅛
12¾	8	Hudson Mot	4	8½	8⅜	8⅜	— ⅛
3⅞	1¾	Hupp Mot	2	2	1⅞	1⅞	— ⅛
		I					
17¼	9½	Illinois Cent	8	10¼	9⅞	9⅞	— ⅛
33	25⅜	Indust Ray (1.68)	8	26⅞	26¼	26½	— ⅛
70⅛	60½	Inger Rand (2)	1	61	61	61	....
55¾	46½	Inland Stl (1)	5	47¾	47	47	— ½
4⅞	4	Insuransh ctf (.14)	7	4⅛	4⅛	4⅛	+ ⅛
7	4¼	Interlake Ir	1	4½	4½	4½	....
5	2¾	Int Agricul	4	2⅞	2¾	2¾	— ⅜
6⅝	3	Int Carriers (.20)	2	4	4	4	....
33	22⅞	Int Cement (¼g)	4	24	24	24	+ ½
43⅞	34⅛	Int Harvest (.60)	11	36½	36	36¼	+ ¼
142½	135	Int Harvest pf (7)	1	139¼	139¼	139¼	— ¾
2⅞	1¼	Int Hydro-El A	10	1½	1¼	1⅜	....
24½	22¼	Int Nick Can (.15g)	32	23¼	22⅞	22⅞	— ¼
3	1⅛	Int Pap & P A	1	1¼	1¼	1¼	— ¼
12	4½	Int Pap & P pf	2	5⅜	5¼	5⅜	+ ¾
45¼	42¼	Int Shoe (2)	3	43	42½	43	+ ⅜
75¼	61	Int Silver pf (4)	.80	61¼	61	61¼	— 3¾
9⅞	5⅝	Int Tel & Tel	37	6⅛	5⅞	6	— ⅛
12¾	9	Interst Dept Strs	1	10	10	10	+ ¼
		J					
57⅜	38½	Johns-Manville	20	40¾	40⅛	40⅛	— ⅝
		K					
116½	115¼	Kan C P pf B (6) EX	.10	115¼	115¼	115¼	+ ¼
12½	6⅝	Kan City Sou pf	3	7½	7	7	....
10	7½	Kaufman Dept (.40g)	2	9½	9½	9½	— ½
19	15¾	Kayser (J) (¼g)	4	16⅝	16⅝	16⅝	— ⅛
2⅜	⅞	Kelly-Spring	3	1	1	1	....
8⅝	3¼	Kel-Hay Wh B	15	8⅝	8½	8⅝	+ ⅛
18¼	14⅝	Kelvinator (.70b)	4	15⅛	15⅛	15⅛	+ ⅛
18⅜	13¾	Kennecott (.15g)	21	14⅞	14⅝	14⅝	— ⅛
38	26¼	Kinney pf	.20	26½	26¼	26¼	— ¾
22	19¾	Kresge (S S) (1)	7	20⅝	20⅜	20⅜	— ⅛
65	42	Kresge D St pf	.20	61	60	60	— 5
28⅜	23¼	Kroger Groc (1.60)	2	24½	24	24	— ¼
		L					
28½	26⅛	Lambert (3)	3	26¾	26½	26½	— ¼
12⅞	8½	Lee Rub & T (¼g)	1	9½	9½	9½	+ ⅛
17⅜	10⅝	Lehigh Port C	2	12	11¾	12	+ 1
12½	6½	Lehigh V C pf	1	7	7	7	+ ½
11½	5	Leh Val R R	5	6⅝	6	6	— ½
74¾	67¼	Lehman Corp (2.65b)	1	68½	68½	68½	+ ½
32¾	23½	Libbey-O F Gl (1.20)	12	24	23¾	24	+ ⅛
23	21	Life Savers (1.60)	6	21½	21¼	21½	+ ½
107½	100	Ligg & Myers (5b)	6	102	100	100	— 2
109½	99¼	Ligg & My B (5b)	31	103¼	99¼	100	— 3
19¼	16⅞	Lily Tul C (1½)	1	17⅞	17⅞	17⅞	+ ⅞
24½	13½	Lima Loco	1	14¾	14¾	14¾	+ ¾
22	17⅞	Link Belt (.60)	1	19	19	19	....
30⅞	24½	Liquid Carb (1¼b)	4	25¾	25⅝	25⅝	— ⅛
36⅝	31⅛	Loew's (2)	16	34⅝	34¼	34¼	— ⅛
104¾	102	Loew's pf (6½)	1	104⅝	104⅝	104⅝	— ⅛
1¾	1	Loft	2	1	1	1	— ⅛
36¼	33½	Loose-Wil Bis (2)	1	34¾	34¾	34¾	....
21¾	18⅞	Lorillard (P) (2.20b)	47	20	18⅞	19	— ⅝
14⅛	10⅝	Louisv G&E A (1½)	2	11½	11½	11½	+ ⅛
18¼	13	Ludlum Stl	1	13⅝	13⅝	13⅝	— ⅛
		M					
46	40	MacAnd & F (3b)	5	43⅞	43⅞	43⅞	— 1⅛
28½	21	Mack Trucks (1)	5	21¾	21⅜	21¾	+ ⅛
44¼	34½	Macy (R H) (2)	6	35¼	34⅞	35	— ½
7⅛	5½	Mad Sq Gar	2	6	5⅞	5⅞	— ⅛
22¼	18⅝	Magma Cop (2)	3	20¾	20½	20¾	+ ⅝
19⅞	7	Mallinson pf	.20	8¼	8¼	8¼	+ ¼
6½	4	Manati Sug pf	.70	5	4¼	4¼	— ¾
22	13¼	Manh Ry mod gtd	9	15	14¾	14¾	— ½
13¼	10½	Manh Shirt (.60)	2	10⅝	10½	10½	— ½
5½	4⅜	Marancha Corp	12	4⅜	4¾	4¾	....
6⅝	5⅜	Marine Midl (.40)	3	5⅝	5⅝	5⅝	+ ⅛
7	3¾	Market St Ry pr pf	.50	3¾	3¾	3¾	....
11¼	6¾	Marsh Field	1	7⅛	7⅛	7⅛	....
32	23¾	Math Alkali (1½)	9	24¾	24⅜	24½	+ ⅛
44	36⅜	May Dept Strs (1.60)	2	37¾	37⅝	37⅝	— ⅛
7	5½	Maytag	2	6⅛	6⅛	6⅛	— ⅛
13	7½	McCrory Strs	20	9⅝	9¼	9⅜	+ ⅛
12⅛	7	McCrory Strs B	7	8¾	8⅛	8⅛	....
45⅝	38	McIntyre Porc (2)	16	45⅜	44½	44½	— ½
99	90½	McKeesport T (4)	1	94¼	94¼	94¼	— ¾
8⅞	6⅜	McKess & Rob	4	7	6¾	6¾	....
45	37	McKess & Rob pf	2	41	41	41	....
15⅜	9¼	McLellan Strs	3	10¼	10¼	10¼	+ ¼
45¾	41	Melville Shoe (2½b)	1	42	42	42	— ⅛
5⅜	3	Mengel	1	3½	3½	3½	+ ⅜
38½	20⅝	Mengel pf	.80	21½	20¾	21½	— ½
32	24¼	Mesta Mach (1½)	9	29	28⅝	28½	— ½
12⅞	9½	Mid-Cont Pet (⅛e)	1	10	10	10	— ⅛
70	60⅜	Midl Stl 1 pf (2k)	.10	62	62	62	+ ⅛
⅝	⅛	Minn & St L	1	⅛	⅛	⅛	— ⅛
72¾	58	Minn-Honey (3¼b)	2	71½	71¼	71¼	— ¼
5¾	3⅞	Minn-Mol Imp	3	4⅛	4	4⅛	+ ⅛
6¼	2⅜	Mo-Kan-T	5	3	3	3	....
14½	6	Mo-K-T pf	7	7	7	7	+ ⅛
3	1¼	Mo Pac	1	1½	1½	1½	+ ⅛
4	1⅞	Mo Pac pf	3	1⅞	1⅞	1⅞	— ⅛
60	55	Monsanto Ch (1)	5	57¾	57½	57¾	— ¼
30½	21¾	Montgom Ward	77	23¾	23	23⅝	+ ¼
⅝	⅜	Mother Lode	3	½	⅜	½	+ ⅛
28⅝	17⅛	Motor Prod	3	18¼	18	18¼	+ ¼
11⅜	7⅛	Motor Wheel	5	7⅝	7⅝	7⅝	+ ⅛
59	36⅞	Mullins pf	2.10	50½	49½	49½	+ ½
8	4¾	Murray Corp	17	5⅜	5⅛	5⅜	+ ¼
		N					
19½	12⅛	Nash Mot (1)	5	13¼	13⅛	13⅛	+ ⅛
7¼	4½	Nat Acme	1	4⅝	4⅝	4⅝	— ⅛
30¼	25¼	Nat Biscuit (2)	14	25½	25¼	25¼	— ⅛
18⅞	13½	Nat Cash R (½)	2	14¼	14¼	14¼	....
17⅛	14⅛	Nat Dairy Prod (1.20)	48	14¾	14⅛	14⅛	— ¾
4⅝	1½	Nat Dept Strs	3	1¾	1¾	1¾	+ ⅛
34¾	17¼	Nat Dept Strs 1 pf	.80	19	18½	18½	— ½
29½	24⅝	Nat Distill (½g)	143	28⅛	26¾	26⅞	— 1¼
29	23½	Nat Enam & Stpg (2)	6	25	25	25	+ ½
158	150	Nat Lead pf A (7)	1	158	158	158	+ 1
7⅝	4⅞	Nat Pow & Lt (.80)	14	5½	5⅜	5⅜	....
50½	40⅝	Natl Stl (1⅛b)	8	41⅜	41	41	....
14⅝	9	Nat Supply	2	9½	9¼	9½	+ ¼
47⅞	36	Nat Sup pf	.20	37	36	36	— 1¾
11⅞	8¼	Nat Tea (.60)	1	9	9	9	....
113¼	109	Newberry (J J) pf (7)	.10	112	112	112	....
8	4⅝	Newport Indust	2	5⅛	5	5	....
21⅜	12¼	N Y Central	33	13¼	12⅝	12¾	— ¼
⅜	⅜	N Y Investors	2	⅜	⅜	⅜	....
8½	2⅞	N Y N H & H	5	3⅝	3⅜	3⅜	— ⅛
14⅞	6	N Y N H pf	6	7	6½	6½	— ½
6	2⅜	N Y Ont & W	5	3	2¾	2¾	— ⅛
16⅛	6⅛	N Y Shipbldg	9	8¼	7½	7¾	+ ⅛
97	90	N Y Steam $7 pf(7)EX	.10	92	92	92	+ 2¾
85	71¼	N Y Steam $6 pf(6)EX	.50	71¼	71¼	71¼	— 2½
36⅜	30¾	Noranda Mines (2e)	7	34½	34	34	— ⅜
101½	99	Norf & W pf (4)	.10	101	101	101	....
4	2	No Am Aviat	4	2⅜	2¼	2⅜	+ ⅛
13½	9	North Am (1)	43	10¼	9¾	9¾	— ⅜
42¼	35½	North Am pf (3)	2	37¾	37½	37¾	+ ¾
69	57	No Am Ed pf (6)	1	62	62	62	+ 1
21⅞	13⅜	Northern Pac	20	14¼	13¾	13¾	— ¼
32½	25	Norw T&R pf (3½) XD	.20	20	20	20	— 4½
		O					
10⅞	9¼	Ohio Oil (.45e)	5	9⅝	9½	9⅝	+ ⅛
4⅝	2½	Oliver Farm	20	2½	2½	2½	....
26⅞	15⅝	Oliver F pr pf	2	17¼	17	17	....
15⅝	12⅝	Otis Elev (.60)	46	13⅛	12¾	12¾	....
112	106	Otis Elev pf (6)	.60	112	112	112	+ 1½
90¾	80	Owens-Ill Gl (4)	8	86	85	85½	— ½
		P					
14¾	13⅛	Pac G & El (1½)	41	15	14¾	15	+ ¼
23¾	19	Pac Ltg (3)	5	21¼	20½	21¼	+ 1⅛
77	70	Pac T & T (6)	3.70	77	76½	76½	....
8¾	7	Pac West Oil (.40e)	1	7½	7½	7½	....
5⅞	3½	Packard Mot	22	3¾	3½	3¾	+ ⅛
4¼	2⅜	Param Publix ctf	19	2⅝	2½	2⅝	....
3¾	2⅜	Park Utah	11	2½	2⅜	2⅜	....
1½	½	Pathe Exchange	7	½	½	½	....
17⅛	11⅞	Pathe Exch A	8	12¾	12¼	12½	— ¼
12½	8¼	Patino Min	6	9⅝	9½	9½	+ ¼
1⅝	1⅛	Peerless Corp	2	1⅛	1⅛	1⅛	— ⅛
70	34½	Penick & Ford (3)	4	67½	67	67	— ½
74	64⅜	Penney (J C) (2)	4	65¾	65⅜	65½	+ ¼
25⅜	17¼	Penn R R (½g)	19	18⅛	17¾	17¾	— ¼
23⅞	17¾	Peoples G & C	3	19	19	19	....
32	16½	Pere M pr pf	1	19½	19½	19½	+ ¼
9⅜	7⅜	Petro Corp (½e)	3	7¾	7⅝	7¾	....
16¼	12¾	Phelps Dodge (¾e)	6	13¼	12⅞	12⅞	— ¼
4⅛	2	Phila R C & I	10	2½	2¼	2¼	— ¼
46¾	35¼	Philip Morris (1)	26	38	35⅝	36½	— 1½
16	13⅝	Phillips Pet (1)	24	15¼	15	15	....
1⅞	¼	Pierce Ar	32	⅜	⅜	⅜	....
1⅛	¾	Pierce Pet	4	⅞	⅞	⅞	....
33½	31⅛	Pills Flour (1.60)	1	32	32	32	+ ¼
9	5½	Pitt Scr & B	2	5¾	5¾	5¾	— ¼
2	1⅛	Pitt T Coal	1	1⅛	1⅛	1⅛	— ⅛
2½	1¼	Pitt United	1	1¼	1¼	1¼	— ⅛
8¾	6½	Plymouth Oil (¼g)	7	7	6⅞	7	....
11½	6⅛	Poor & Co B	2	6½	6½	6½	+ ¼
4⅛	1⅝	Porto R-Am T A	5	1¾	1¾	1¾	+ ⅛
16⅝	8⅛	Postal T & C pf	1	9⅛	9⅛	9⅛	— ⅛
11	6¾	Press Stl Car pf	1	7⅜	7⅜	7⅜	+ ⅜
49⅝	42⅜	Procter & Gam (1½)	7	46⅜	46⅜	46⅜	— ⅜
120½	115	Procter & G pf (5)	.60	120	120	120	....
27½	20⅝	Pub Svc N J (2.80)	14	22⅞	22½	22⅞	....
93	85⅛	Pub S N J 7% pf (7)	3	87½	87	87⅛	+ 2⅜
86	73	Pub S N J 6% pf(6)	3	76⅛	76	76	+ ⅞
71	62⅜	Pub S N J $5 pf (5)	3	66½	66⅛	66⅛	+ ¼
52⅞	41⅜	Pullman (3)	6	42¼	42	42	....
7¾	6	Pure Oil	6	6	6	6	....
61	49⅝	Pure Oil pf	.10	50	50	50	+ ¼
10⅞	8⅜	Purity Bak (1)	4	8⅞	8¾	8¾	— ⅜
		R					
5⅞	4	Radio	45	4⅛	4	4⅛	....
45½	35¼	Radio pf B	70	38½	36⅝	38½	+ 1¼
62½	50	Radio pf (3½)	11	51⅜	51	51⅜	+ ⅜
2⅝	1¼	Radio-Keith-O	4	1⅜	1⅜	1⅜	....
21	16½	Raybest-Man (1)	2	16⅝	16½	16½	....
11⅛	8	Rem Rand	2	8½	8¼	8¼	— ¼
83½	71	Rem R 1 pf	1	76	76	76	— 1
3⅝	2¼	Reo Mot	4	2½	2⅜	2⅜	— ⅛
15½	9	Repub Stl	17	10	9¾	9¾	— ⅛
49⅛	28⅝	Rep Stl cv pf	6	30⅝	30	30	— ⅜
24½	20¼	Reynolds Met (1)	3	21¼	21	21¼	....
14⅞	13⅜	Reynolds Sp (.10g)	3	12⅜	12¼	12¼	— ⅛
51⅝	44½	Rey Tob B (3)	61	46¼	44½	45	— 1¼
26	21⅞	Roan Ant Cop	2	22	22	22	....
32⅝	29½	Royal Dut (1.353e)	2	30¼	30¼	30¼	+ ¼
		S					
46	37½	Safeway Strs (3)	1	38¼	38¼	38¼	+ ⅛
17⅝	10¼	St Jos Lead (.10g)	8	12	11¾	11¾	+ ⅛
2½	1¼	St L-San F pf	1	1¼	1¼	1¼	....
6⅞	6	Savage Arms	20	8⅝	8	8⅝	+ ⅜
28⅝	22	Schenley Distill	73	26⅛	25¼	25⅜	....
4	2	Schulte Ret	1	2¼	2¼	2¼	— ⅛
20⅛	10½	Schulte Ret pf	.60	11½	11⅛	11⅛	....
⅞	⅜	Seaboard Air	5	½	½	½	+ ⅛
26½	20¾	Seaboard Oil (.70b)	4	21¾	21⅜	21¾	+ ¼
40⅛	31	Sears Roeb (¾g)	18	35	34¼	34¾	+ ¼
9⅜	7⅝	Servel	5	7⅞	7¾	7⅞	....
5⅛	3¼	Sharp & Dohme	1	3⅞	3⅞	3⅞	....
9⅛	7¼	Shattuck (FG) (¼)	5	7¾	7¾	7⅝	....
7⅞	5½	Shell Union	8	5⅝	5⅝	5⅝	....
10⅛	6	Simmons	6	6¾	6⅜	6⅜	+ ⅛
18¾	13½	Simms Pet (⅛g)	4	14⅜	14	14	....
8	6½	Skelly Oil	2	7½	7½	7½	....
21¼	13	Sloss-S Stl & I	10	13	13	13	— ¾
20	16⅞	Snider Pack	2	17⅝	17¼	17¼	— ⅛
14⅞	11	Socony-Vacuum (.15g)	70	13	12½	12⅞	+ ⅜
111⅛	105½	Solv Am pf ww (5½)	1	110½	110½	110½	+ ½
25	20	So P R Sug (2)	9	22½	22¼	22¼	— ¼
12⅜	10⅜	Sou Cal Ed (1½)	2	11¾	11⅜	11¾	+ ¼
1¼	1¼	Sou Dair B	10	1¼	1¼	1¼	....
19⅛	12¾	Sou Pac	29	13⅞	13⅛	13⅜	— ⅛
12⅝	7⅝	Sou Ry	11	8¾	8⅛	8½	— ⅛
20⅝	10	Sou Ry pf	3	11¾	11⅛	11⅛	— ⅜
5⅜	3⅛	Sparks With	2	3½	3½	3½	— ⅛
36	33	Spencer-Kell (1.60)	3	35	34½	35	+ 1
9¾	7¼	Sperry Corp (¼e)	18	8	7¾	7⅞	+ ⅛
11⅝	8½	Spicer Mfg	1	9	9	9	— ⅛
79½	54½	Spiegel May Stern	2	59½	59	59	....
19⅛	14¾	Std Brands (1)	74	15⅛	14¾	15	....
129	123	Std Bran pf (7)	.10	127½	127½	127½	— 1¼
4⅞	2½	Std Com Tob	1	3⅛	3⅛	3⅛	+ ⅛
4¾	1½	Std G & El	8	2½	2¼	2¼	+ ⅛
5¾	1¾	Std G & E pf	8	3¼	2¾	2¾	+ ⅛
12¾	4¾	Std G & E $6 p pf	2	6¼	6¼	6¼	+ ⅛
16	6	Std G & E $7 p pf	4	8	7⅛	8	+ ⅝
114	111	Std Oil Ex pf (5)	3	114	113⅞	114	+ ⅜
32⅜	27⅜	Std Oil Cal (1)	8	29¼	29	29	— ⅛
25½	23	Std Oil Ind (1)	29	23½	23⅜	23⅜	— ⅛
43½	35¾	Std Oil N J (1a)	25	37½	36½	37⅜	+ ⅛
64⅝	58⅜	Sterl Prod (3.80)	4	62⅞	62½	62½	....
1⅞	1⅛	Sterl Sec A	1	1⅛	1⅛	1⅛	....
9¼	6⅞	Stewart-Warn	7	7¼	7	7	— ¼
5	2½	Stone & Web	3	3	3	3	+ ⅛
3	2⅝	Studebaker new	22	2¾	2⅝	2¾	....
68½	60½	Sun Oil (1a)	5	61⅛	60½	60½	— 1¼
120	115	Sun Oil pf (6)	.20	120	120	120	+ ½
2⅛	1⅝	Superior Oil	1	1¾	1¾	1¾	— ⅛
9½	5	Superior Stl	3	5⅞	5⅝	5⅞	+ ⅜
2¾	1⅞	Symington A	1	2⅛	2⅛	2⅛	+ ⅛
		T					
5½	4	Tenn Corp	2	4⅛	4	4	....
21⅝	16½	Texas Corp (1)	10	17¾	17½	17½	....
36⅜	30½	Tex Gulf Sul (2)	4	31⅜	31¼	31¼	— ¼
4½	3¼	Tex Pac C & O	3	3⅜	3⅜	3⅜	+ ⅛
11	8½	Tex Pac L Tr	7	10⅜	10¼	10¼	....
7¼	5⅜	The Fair	1	5⅜	5⅜	5⅜	— ⅛
4½	2½	Thermoid	1	2¾	2¾	2¾	+ ⅛
6½	5⅛	Thompson (J R) (½)	1	5½	5½	5½	— ⅛
17⅞	13⅝	Thompson Prod	15	15¼	14½	14⅝	+ ⅜
3½	1⅜	Thompson-Star	1	1¾	1¾	1¾	— ⅛
10	7⅝	Tide-Wat As	8	8	7¾	7¾	— ¼
88½	84	Tide-Wat As pf (6)	1	86⅛	86⅛	86⅛	+ 1⅛
27½	26⅜	Tide-Wat Oil (.35g)	.10	26⅝	26⅝	26⅝	— ⅛
7¼	4⅜	Timk-Det Ax	1	5	5	5	— ½
36⅜	28⅜	Timk Roll B (1)	4	30½	29½	29½	— ½
5⅞	4⅞	Transamerica (¼)	21	5	4⅞	5	....
8⅛	5⅛	Transue & Will	1	5⅜	5⅜	5⅜	+ ⅛
3⅝	1⅞	Tri-Cont Corp	6	2⅜	2¼	2¼	— ⅛
6	3½	Truscon Stl	3	3¾	3⅝	3⅝	— ⅛
27¾	18	Twin City pf	.40	19½	19	19	— ¼
		U					
50½	41¼	Un Bag & P (4)	2	42¼	41¾	42¼	+ ⅜
49	44	Un Carbide (1.60)	20	46¼	46	46	....
16⅝	14¾	Un Oil Cal (1)	2	16⅛	16⅛	16⅛	+ ⅛
92½	83⅛	Un Pac (6)	7	86½	86	86	....
88¾	79½	Un Pac pf (4)	1	81¼	81¼	81¼	+ ¼
28⅝	20⅞	Un Tank Car (1.20)	3	23⅛	22⅞	22⅞	+ ⅛
6⅞	4½	Unit Air Lines vtc	13	5⅛	5	5	— ⅛
15⅛	9⅞	Unit Aircr Corp	48	11½	11	11⅛	— ¼
26½	23½	Unit Bis (1.60)	4	24	23¾	23¾	+ ¼
53¼	46	Unit Carbon (2.40)	4	49¼	48⅜	48⅜	+ ⅛
3	1½	United Corp	38	1⅞	1¾	1⅞	+ ⅛
29⅜	20⅝	United Corp pf	37	23½	22½	23⅛	+ ⅛
13¼	9½	Unit Drug	13	10⅛	9⅞	10	....
7½	3⅞	Unit El Coal	4	4½	4¼	4½	+ ⅛
81½	71⅝	Unit Fruit (3) XD	17	78¾	78¼	78½	+ ⅛
12⅞	9¼	United Gas Imp (1)	18	10	9⅞	9⅞	....
5⅞	2¼	Unit Piece Dye	1	2⅞	2⅞	2⅞	— ⅛
7½	4½	U S & For Sec	1	4⅞	4⅞	4⅞	— ⅛
15¼	11	U S Freight (1)	1	11	11	11	....
53⅝	41¼	U S Gypsum (1)	3	42⅞	42⅛	42⅞	+ 1⅛
148	143	U S Gypsum pf (7)	.60	145½	145½	145½	....
45½	35⅛	U S Indus Alco (2)	7	37⅛	36⅜	37⅛	+ ⅛
6⅞	3⅛	U S Leather	2	3⅞	3¾	3⅞	— ⅛
22	14¾	U S Pipe (½)	7	16	16	16	....
7	3	U S Real & Im	4	3¾	3⅝	3¾	....
17¼	9⅛	U S Rubber	12	10½	10⅛	10¼	— ¼
42⅜	24½	U S Rub 1 pf	10	26½	25¾	26	— ¼
124¼	106½	U S Smelt R (12)	4	114	113½	114	— ½
69	62⅞	U S Smelt pf (3½)	3	68½	68¼	68½	+ ½
40⅛	27½	U S Steel	81	28⅜	27⅞	27⅞	+ ⅛
94	73⅝	U S Steel pf (2)	5	76½	75¾	75¾	+ ¼
130¼	119⅛	U S Tobacco (7¼b)	1	130	130	130	+ 1½
7½	3¾	Unit Strs A	2	4	4	4	....
59	51	Univ Leaf Tob (2)	2	51½	51½	51½	+ ½
40¾	36½	Univ Pict 1 pf	.70	39	39	39	— 1¾
2	1	Util P & Lt A	3	1	1	1	— ⅛
		V					
1⅛	½	Vadsco	5	⅝	½	⅝	+ ⅛
14⅝	11¼	Van Raalte	1	12¾	12¾	12¾	— ¼
21⅜	13⅜	Vanadium	6	14¾	14½	14½	+ ¼
37½	34⅛	Vick Chem (2.10b)	6	36⅜	36⅛	36⅛	— ¼
4⅝	2½	Va-Caro Chem	2	2⅞	2⅞	2⅞	+ ⅛
91	72½	Va El & P $6 pf (6)	2.60	86	86	86	....
81½	67	Vulcan Detin (4g)	.10	67	67	67	— 2
		W					
7½	4⅛	Waldorf Sys (.20e)	2	4⅜	4⅜	4⅜	+ ⅛
31	27¼	Walgreen (1)	2	28½	28¼	28¼	....
3⅞	1¼	Walworth	1	1⅜	1⅜	1⅜	....
1⅜	1¼	Ward Bak B	1	1⅜	1⅜	1⅜	....
32¾	28½	Ward Bak pf (2)	1	30	30	30	+ ¾
4⅝	2¼	Warner Pict	21	2¾	2½	2¾	+ ⅛
6⅛	2½	Warren Bros	8	4	3¾	3¾	....
8¼	7⅞	Warren Br cv pf	2	8¼	7⅞	8¼	— ½
28	22	Warren Fdy & P (½g)	1	23	23	23	+ 1
6	4	Webster Eisen	2	4⅜	4¼	4⅜	+ ⅛
1⅛	1	Wells Fargo	10	1	1	1	....
39	30½	Wess O & S (1¼b)	8	32¼	31½	31½	— 1
75⅜	72	Wes O&S pf (4)	2	75¼	75⅛	75⅛	+ ⅛
53	34	W Penn El A (7)	1.10	40	39	40	+ ½
60½	39⅞	W Penn El 7% pf (7)	.20	47	46½	46½	+ 1
54	36	W Penn El 6% pf (6)	.40	42¾	41	42¾	+ 1¾
110¾	104	W Penn P 7% pf (7)	.60	108⅜	108	108½	+ ½
102¼	95	W Penn P 6% pf (6)	.80	98	98	98	....
9⅞	5½	West Mary	4	6⅛	6	6	....
3¾	1⅜	West Pac	3	1½	1	1½	— ⅛
7⅞	2⅜	West Pac pf	4	2⅞	2¾	2⅞	....
37¾	20⅝	West Un Tel	18	22¼	21⅞	21⅞	— ½
27	18½	Westingh Air (½)	3	19	19	19	— ¼
41	32⅝	West El&M	26	35⅛	33¾	34¼	— ¾
99	90½	West E&M pf (3½)	.20	97½	97½	97½	— ½
23⅛	16⅜	Westvaco Chl (.40)	1	17¾	17¾	17¾	+ ¼
18⅝	6⅞	White Mot	6.20	7⅛	7	7	....
24½	15¼	White Rk M Sp (.85g)	7	18	15¼	15¾	— 2¾
2⅞	1¼	White Sew Mach	2	1⅜	1⅜	1⅜	....
9½	6	White Sew M pf	1	6	6	6	....
2⅝	1	Wilcox O & G	2	1⅜	1⅛	1⅛	....
7	4¾	Wilson & Co (⅛g)	26	5⅛	5	5	....
55⅞	51	Woolworth (2.40)	15	53¼	52⅞	53¼	+ ¾
21⅛	11⅞	Worth P & M	3	13⅝	13½	13⅝	+ ⅜
44⅞	25¼	Wor P & M pf A	.50	27½	27¼	27¼	+ 2⅛
52½	35½	Wright Aero	1.50	43	41	41	....
79½	73¾	Wrigley Jr (3½b)	3	75¾	75¼	75¾	+ 1¼
		Y					
4¼	2¾	Yell Trk & C	5	2⅞	2¾	2⅞	+ ⅛
21	18	Young S&W (1½b)	1	19	19	19	....
21⅞	13	Youngst Sh & T	6	14¼	13⅞	14	....
		Z					
4⅞	3	Zonite Prod	3	3⅜	3⅜	3⅜	— ⅛

XD Ex dividend. EX First sale since ex dividend date or dates. XR Ex rights. (a) Plus extras. (b) Including extras. (e) Paid last year. (f) Payable in stock. (g) Declared or paid so far this year. (h) Cash or stock. (k) Accumulated dividends paid this year.

Daily Stock Trends

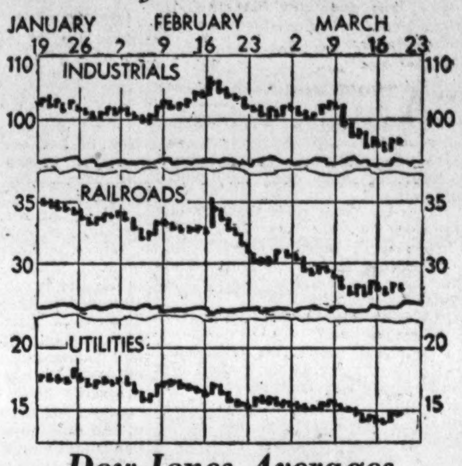

Dow-Jones Averages

By the United Press.

New York, March 20.—Dow-Jones averages:

Stocks—	Open	High	Low	Close	Net ch.
30 industrials	98.45	99.11	97.75	98.20	—0.02
20 rails	28.04	28.08	27.68	27.72	—0.28
20 utilities	15.05	15.15	14.90	14.97	Unch.

Commodities Range

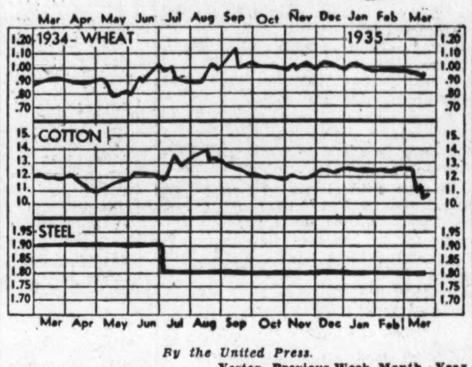

By the United Press.

	Yester-day.	Previous Day.	Week Ago.	Month Ago.	Year Ago.
Wheat, Chicago (May)	93½	91⅝	93¾	97⅛	87
Cotton, New York (May)	10.66	10.69	11.26	12.53	11.96
Corn, yellow, Chicago (May)	80⅝	79¼	82	89	50⅞
Oats, white, Chicago (May)	43⅝	42⅜	47⅛	51¼	33⅝
Cattle, choice steers, Balto	9.65	9.65	9.75	9.25	5.75
Hogs, choice, Balto	9.15	9.55	10.00	9.50	4.20
Lambs, choice, Balto	8.75	8.75	9.00	9.25	9.50
Eggs, special, New York	26½	26¾	26	33½	22
Butter, New York, creamery	30⅛	30⅜	33	36⅜	25¾
Flour, New York, special pat.	6.80	6.80	7.00	7.17½	6.50
Coffee, New York	9	9	9½	10⅛	11½
Raw sugar, New York	3.05	3.05	3.05	2.90	3.05
Steel, Pittsburgh bar	1.80	1.80	1.80	1.80	1.90
Rubber, New York	11.11	10.93	11.78	13.30	11.82
Pig iron, foundry	19.50	19.50	19.50	19.50	17.50
Tin	45.95	45.80	47.12	50.12	56.65
Copper, electrolytic	9	9	9	9	8
Bar gold, London ($)	34.79	34.98	35.09	34.73	35.00
Bar silver, New York	58⅞	58⅞	58⅜	55¼	45⅛
Zinc, East St. Louis	3.90	3.90	3.90	3.70	4.37
Lead, New York pig	3.60	3.60	3.55	3.55	4.00

Bank Stocks

New York, March 20 (AP) (New York Security Dealers Association.)

Bank and Trust.	Bid.	Asked.
Bk of Man (1½)	19½	20¾
Bankers Tr (3)	55½	57½
Bklyn Tr (4)	32	37
Cen Han Bk & Tr (6)	106	110
Chase Nat (1.40)	20¾	22¼
Chem Bk & Tr (1.80)	36½	38½
Commercial (8)	136	142
Cont Bk & Tr (.80)	11	12½
Corn Ex Bk & Tr (3)	42½	43½
Empire Tr (1)	17	18
Fifth Ave (34a)	1000	1050
First Boston Corp (½)	25	26½
First Natl (100)	1635	1675
Guaranty Tr (12)	242	247
Irving Tr (1)	13	14
Manufacturers Tr (1)	19¼	20¾
Natl City (1)	18¾	20¼
N Y Trust (5)	93	96
Public (1½)	27	28½
Title G & Tr	4¼	5¼
United St Tr (70a) XD	1620	1670
Insurance.		
Aetna Cas (2½a)	63	65
Aetna Fire (1.60)	46½	48½
Aetna Life (.60)	17	18½
Agricultural (3)	70	73
Am Ins Newark (½)	11½	12¾
Am Reinsurance (2½)	46½	48½
Am Surety (1)	31½	33½
Automobile (1)	24	25½
Baltimore Amer (.10g)	5	6
Boston (16)	523	533
Carolina (1.10a)	21	22½
Conn Gen Life (.80)	24½	26½
City of New York (5g)	210	220
Fid & Dep (½g)	42½	45
Firemens Insurance	4	5
Frank Fire (1.05a)	24	25½
Glens Falls (1.60)	32	34
Globe & Rut	10	20
Great Amer (1)	19½	20¾
Halifax (.90)	16¾	18¼
Hanover (1.60)	33¾	35¾
Hartford Fire (2)	58	60
Home Fire Sec	¼	1¼
Home Ins (1.05a)	26¼	27¾
Lincoln Fire	2½	3
Mass Bond	13	14
Natl Fire (2) XD	58⅜	60⅜
Natl Liberty (¼g)	5¾	6¾
N Y Fire (.15g)	11½	14½
North River (.70a)	22	23½
Phoenix (2½a)	76¼	78¼
Prov Wash (1)	31⅝	33¾
St Paul Fire (6)	157	162
Springfield (4½)	106	109
Sun Life	273	288
Travelers (16) XD	395	405
U S Fire (1.40a)	41¼	43¼
Westchester (1.10a)	27½	29

(a)—Including extras.
(g)—Declared or paid so far this year.

New York Produce.

New York, March 20 (AP).—EGGS—Receipts, 40,751; market irregular. Mixed colors: special packs or selections from fresh receipts, 22½@24¼; standards and commercial standards, 21¾@22¼; firsts, 20½@21½; storage packed firsts, 21¾@22; other mixed colors unchanged. White eggs, nearby and Midwestern marked mediums, 21@21½; browns, Western standards, 22¾; other white and browns unchanged.

POULTRY—Live, steady to firm. By freight: fowls, 22@23; other freight quotations unchanged. By express: fowls, 22@24; other prices unchanged. Dressed poultry steady. All fresh and frozen quotations unchanged.

BUTTER—Receipts, 8,756; market easier. Creamery, higher than extra, 29¾@30½; extra (92 score), 29½; firsts (90-91 scores), 29@29¼; centralized (90 score), 29.

CHEESE—Receipts, 189,503; market weak. Prices unchanged.

COFFEE—Spot quiet. Rio No. 7, 7¼@7½; Santos No. 4, 9@9¼. Rio futures closed easy; sales, 7,000 bags. March, 4.93 nominal; May, 5.03; July, 5.11 nominal; September, 5.18; December, 5.28 nominal. Santos futures easy; sales, 37,000 bags. March, 8.30 nominal; May, 8.05; July, 7.96 nominal; September, 7.88 nominal; December, 7.90.

SUGAR—Raw was unchanged today. A sale was reported of 40,000 bags of Cubas for prompt shipment at 3.05. There was further interest at this level, but there was nothing more available below 3.10. Futures, after showing early gains of 1 to 2 points, reacted under liquidation and selling by producing connections.

Refined was unchanged with only a moderate inquiry reported. Fine granulated was quoted at 4.30 to 4.50.

Boston Wool Market.

Boston, March 20 (AP) (U. S. Dept. Agr.). Medium fleece wools were having quite a broad call for moderate quantities. Strictly combing Ohio and similar bright graded fleeces brought mostly 26@26½ cents in the grease for 56s, ⅜ blood, and 23½@24 for 48s, 50s, ¼ blood. Semibright fleeces of these two grades were selling at prices that figured around 50 cents scoured basis for 56s, ⅜ blood, and around 41@42 cents scoured basis for 48s, 50s, ¼ blood.

Chicago Live Stock.

Chicago, March 20 (AP).—(U. S. Department of Agriculture.) — HOGS—Receipts, 16,000, including 7,000 direct. Market slow, mostly 25c lower than Tuesday. 180-300 lbs., 8.50@8.70; early top, 8.80; 140-180 lbs., 7.75@8.50; slaughter pigs, 6.50@7.75; good packing sows, 8.25; light light, good and choice, 140-160 lbs., 7.75@8.40; lightweight, 160-200 lbs., 8.15@8.70; medium weight, 200-250 lbs., 8.50@8.80; heavy weight, 250-350 lbs., 8.40@8.70; packing sows, medium and good, 275-550 lbs., 7.00@8.25; pigs, good and choice, 100-140 lbs., 6.50@8.00.

CATTLE—Receipts, 7,000; calves, 2,000. Specialty trade on fed steers and yearlings; few choice offerings strong to unevenly higher to shippers; others barely steady; good heifers firm; lower grade and most cows steady to weak; bulls steady to weak; vealers weak to 25c lower. Prime, 1,144-lb. steers, 14.15; slaughter cattle and vealers: Steers, good and choice, 550-900 lbs., 9.75@13.25; 900-1,100 lbs., 10.00@13.75; 1,100-1,300 lbs., 10.50@14.00; 1,300-1,500 lbs., 10.75@14.00; common and medium, 550-1,300 lbs., 5.75@10.75. Heifers—Good and choice, 500-750 lbs., 9.00@11.50; common and medium, 5.00@9.25. Cows—Good, 7.00@9.00; common and medium, 4.00@7.00; low cutter and cutter, 3.00@4.00. Bulls (yearlings excluded)—Good (beef), 5.50@7.50; cutter, common and medium, 4.50@5.75; vealers, good and choice, 7.00@9.00; medium, 6.00@7.00; cull and common, 4.00@6.00. Stocker and feeder cattle—Steers, good and choice, 500-1,050 lbs, 6.50@8.75; common and medium, 5.25@6.75.

SHEEP—Receipts, 9,000. Fat lambs opening slow; bids and sales weak to 10c or more lower; sheep and feeding lambs little changed; early top-fed Western lambs, 8.50 to small killers; most bids around 8.00@8.25; few native ewes, 4.00@5.00; slaughter sheep and lambs, 90 lbs. down, good and choice, 7.65@8.50; common and medium, 6.50@7.75; 90-98 lbs., good and choice, 7.50@8.50; ewes, 90-150 lbs., good and choice, 4.00@5.50; all weights, common and medium, 3.00@4.50; feedings lambs, 50-75 lbs., good and choice, 6.25@7.00.

Chicago Stocks.

(Furnished by W. B. Hibbs & Co.)

	Bid.	Asked.
Yellow Taxi	10	10½
Thompson	5½	5¾
Wahl	1¼	2
Butler Bros	7	7⅛
National Leather	¾	⅞
Swift	16½	16¾
Swift International	32¼	33¼
Libby, McNeil & Libby	6¾	7
Midwest Oil	....	⅛
City Con. pfd	1	2
Edison	59	59¾
Public Service, $100 par	21	23
Public Service, no par	21½	22¾
Quaker Oats com	129½	130½
Quaker Oats pfd	136	....
Bendix	12⅝	13
Borg-Warner	30¾	31⅛
Illinois Brick	5½	7
U. S. Gypsum	40¾	45
Great Lakes Dock & Dredge	18	18¼
Conso. com	....	¼
Conso. pfd	½	1½
Electric Household	13⅝	14
McCord	9½	16

Baltimore Securities.

Special Dispatch to The Post.

Baltimore, March 20.—Closing prices:

Stocks.	
Arundel Corp	16¼
Cons Gas & El Lt	58
Emerson Bromo Seltzer	15½
Fidelity & Deposit	43½
Houston Oil pfd n vt	5½
Maryland Casualty pf	1¼
New Amsterdam Cas	6¼
U S Fidelity & Guaranty	6⅜
United Rys & Elec Co	.05
Bonds.	
Maryland Elec 6½s 1957	7⅝
Md Elec Ry 6½s, 1957 ctfs	7¼
United Rys El 1st 4s ctf	12½
United Rys & Elec 6s 1949 ctfs	12
United Rys & Elec Inc 4s	⅛

Treasury Receipts.

By the Associated Press.

The position of the Treasury on March 18 was:

Receipts, $143,090,922.23; expenditures, $122,963,057.28; balance, $2,149,350,020.44; customs receipts for the month, $18,780,447.75.

Receipts for the fiscal year (since July 1), $2,641,163,340.47; expenditures, $4,905,708,824.29 (including $2,526,120,131.13 of emergency expenditures); excess of expenditures, $2,264,545,483.82; gold assets, $8,552,893,446.72.

Local Stocks

(Furnished by Washington Exchange.)

Sales.

Capital Traction 5s—$1,000 at 97⅛, $1,000 at 97½.

After Call.

Capital Traction 5s—$500 at 97½.
Potomac Electric 6s, 1953—$1,000 at 110.
Riggs National Bank com.—1 at 212.
Mergenthaler Linotype—10 at 30, 10 at 30, 10 at 30, 10 at 30, 10 at 30.
Washington Loan & Trust—5 at 200.

Bonds. Public Utility.	Bid.	Asked.
Amn. Tel. & Tel. 4½s	107½	.....
Amn. Tel. & Tel. col. tr. 5s	109	.....
Anacostia & Pot. 5s	81	83
Ana. & Pot. Guar. 5s	106	.....
C. & P. Tel. of Va. 5s	105	.....
Capital Traction R. R. 5s	97	.....
City & Suburban 5s	81	83⅛
Georgetown Gas 1st 5s	111	.....
Pot. Elec. Power Cons. 5s	104	.....
Potomac Electric 6s	109½	.....
Wash. Gas 5s, 1958	103¾	105
Washington Gas 5s, 1960	115	.....
Wash. Gas 6s, series B	104	.....
Wash. Ry. & Elec. 4s	102	.....
Miscellaneous.		
Barber & Ross, Inc., 6½s	35	.....
Chevy Chase Club 5½s	103	.....
Col. Country Club 5½s	102	.....
D. C. Paper Mfg. 6s	16	.....
Wash. Mkt. Cold Storage 5s	95	.....
Stocks. Public Utility.		
Amn. Tel. & Tel. (9)	*100⅞	.....
Capital Transit Co. (1)	21	23⅛
N. & Wash. Steamboat (6)	80	.....
Pot. El. Pwr. 6% pfd. (6)	111	.....
P. El. Pwr. 5½% pfd. (5.50)	114	.....
Wash. Gas Lt. Co. (3.60)	58	.....
Wash. Ry. & El. Co. (12)	†290	.....
Wash. Ry. & El. pfd. (5)	103	104
National Bank.		
Capital (4)	92	.....
Liberty (3)	80	100
Lincoln (5)	175	210
Riggs (8)	210	.....
Riggs pfd. (5)	110	.....
Washington (6)	100	.....
Trust Company.		
Amn. Sec. & Tr. Co. (8)	195	205
Natl. Sav. & Trust	100	.....
Wash. Loan & Trust (8)	185	210
Savings Bank.		
Com. & Savings (6)	150	.....
Fire Insurance.		
American (12)	175	.....
Corcoran (2.50)	90	.....
Firemen's (1.60)	25	.....
National Union (.60)	10	.....
Title Insurance.		
Columbia (.30)	4¼	.....
Real Estate (6)	82	.....
Miscellaneous.		
Carpel Corp. (1)	15½	.....
D. C. Paper Mfg. pfd	1	.....
Em. Bromo-Selz. "A" (1.60)	14	.....
Lanston Monotype (4)	50	.....
Mergenthaler Linotype	30	30¼
People's Dr. St. pfd. (6.50)	111½	.....
Real Est. M. & G. pfd. (.20)	2¼	.....
Security Storage (5)	93	.....
Ter. Ref. & Wh. Corp. (3)	40	.....
Wdwd. & Loth. com. (1.20)	*32	.....
Wdwd. & Loth. pfd. (7)	†112	.....

*Ex dividend.
†$20 extra dividend paid March 11.

Foreign Markets.

By the Associated Press.

London—Business on the stock exchange was restricted yesterday by the unsettled foreign exchange market and the uncertain political outlook. Gilt-edged securities and industrials improved on repurchases but eased later. Aviation shares were firm, and transatlantic issues advanced in sympathy with Wall street. Belgian bonds were weak and gold shares eased on the lower price for bar gold. The closing was dull.

Paris—After a strong opening, prices on the bourse declined, influenced by the fluctuation in rentes. Belgian issues improved on reports that former Premier Georges Theunis had been asked to form a government. The closing was inactive and lower.

Berlin—Prices opened firm on the boerse and the turnover was larger. Weakness developed later, but the closing was sustained.

FUNDS WANTED

in any amount, for investment in well selected first trusts yielding 5½ and 6%. We can assist you in keeping your money steadily employed at profitable rates.

Tyler & Rutherford, Inc.
1520 K St. N.W. NA. 0475

Spring Styles To Be Exhibited This Afternoon

Merchants of Connecticut Avenue to Give Show at Mayflower.

Washington's greatest fashion promenade and exhibit will open this afternoon at the Hotel Mayflower when the Connecticut Avenue Association sponsors a showing of the latest spring syles and interesting gifts from the smart shops of the uptown district.

In order to take care of the anticipated large crowds, both the ballroom and the Chinese room will be thrown open at 1 o'clock for a tour of booths. Mannequins will be on hand to parade in new dresses, suits, hats, shoes and accessories. On display will be everything from expensive automobiles to album photographs.

Forty members of the Connecticut Avenue Association will participate in the show, the largest and most elaborate of its kind Washington has yet seen. A stage and runway have been placed in the ballroom in such a position that visitors in the Chinese room may have an unobstructed view of the happenings. An orchestra will play continuously from 1 to 11 o'clock. The mannequin parades will be at 2:30, 5, 8 and 10 o'clock. Twenty-five girls, several especially imported from New York, will model.

L. E. Rubel, president of the association; A. Pasternak, second vice president; L. E. Schreiner, treasurer; Mrs. R. B. Thomas and Louis Massey are in charge of arrangements. Other officers are C. A. Camalier, vice president, and Jack Rollins, secretary.

Admission to the exhibit is free.

Richmond Markets.

Richmond, Va., March 20 (AP) (U. S. Dept. Agr.).—The prices quoted are those received by farmers and commission merchants for small lots sold to retail merchants and others. The live-stock quotations cover carlot and less than carlot sales.

FRUITS AND VEGETABLES—Fairly liberal; steady and unchanged. White potatoes, in 100-lb. sack packs, jobbing lots, No. 1 stock, 1.10@1.20; sweet potatoes, 1.00@1.15 a standard basket; cabbage, 2.25@2.50 a 50-lb. basket; tomatoes, choice, 3.50@3.75; good, 3.25 a 30-lb. lug; stringbeans, choice, 2.50 a standard hamper pack; celery, 2.50@2.75 a crate; lettuce, 3.75@4.00 a crate; onions, 2.75 a 50-lb. sack pack; oranges, Florida crop, 3.25@3.50; Californias, 3.50@4.50; grapefruit, all crops, 2.25@2.50; Virginia apples, No. 1 Gaps, Delicious and Staymans, 1.35@1.50 a standard U. S. bushel-basket pack; Yorks, 1.25; utilities, unclassified and some graded stock in poor condition, 1.00@1.25 a basket.

BUTTER—Moderate, steady; Virginia creamery, in pound-carton packs, 32; cut into quarters, 33 a lb. on 30-lb. cases; packing stock, good quality, 16 lb.; country butter, 16@30 lb., as to demand.

EGGS—Continue liberal, slow with local demand; receipts; dealers operating mostly 17 net or 18 commission basis for the average run mixed colors and solid colors with a few small sales of heavy hennery whites at 19; large receipts also reported in other markets at this time.

POULTRY — Receipts continue light; fully steady to strong on all live poultry. Leghorn hens, bulk or sales, 17; colored hens, bulk of medium hens, 18; all heavy and choice Rocks, 19; choice broilers, 25 a lb.; duoks, 18 a lb.; geese, quotable at 15; young turkeys, toms, choice, 22@23; choice hens, 25@26; old turkeys, as to weight, quality and condition; guineas scarce and most sales at 50 cents each for good and choice.

HOGS—Receipts moderate; early trading rather slow with indications top probably 25 lower, at 9.00 for choice hogs, 200 lbs. and upward; other grades and classes as to weight and condition.

CATTLE—Receipts, moderate; about steady. Veal calves, at 9.00, for choice; cows, 3.00@5.50, as to quality; bulls, 2.50@6.00; heifers, 4.00@8.00; grain-fed steers, common and medium grades of medium weights, 4.50@7.50; strictly good steers, with weight around 1,000 lbs. or better, quotable to 9.00 or slightly above; heavy choice prime steers not quoted, as none are on the yards.

SHEEP—Receipts, moderate; quotable, steady. Lambs, 6.00@8.50; practical top, ewes, 2.00@4.00.

Baltimore Grains.

Baltimore, March 20 (AP).—WHEAT—No. 2 red winter, garlicky, spot domestic, 95; March, 95.

From Other Sources.

WHEAT—Shipments from elevators, 2,867 bushels. Stock in elevators, 627,482 bushels. Opening prices were No. 2 red winter, garlicky, spot, domestic, 94¼; March delivery, domestic, 94¼.

CORN—Receipts, 5,130 bushels, including 3,626 bushels afloat and 1,504 bushels by car. Shipments from elevators, 5,841 bushels. Stock in elevators, 139,764 bushels. No. 2 yellow corn, 90, nominal. Western billing at a premium over this price.

OATS—Receipts, 1,271 bushels by car. Shipments from elevators, 1,173 bushels. Stock in elevators, 320,630 bushels. No. 2 white oats, 60@65 per bushel, as to weight and location.

Note—On all sales of oats to the local trade, excepting those on track, there is an additional charge of 1½ cents per bushel for storage and elevator, which is paid by the buyer.

RYE—Receipts, 49,357 bushels, including 47,757 bushels afloat and 1,600 bushels by car. Shipments from elevators, 6,000 bushels. Stock in elevators, 673,478 bushels.

HAY—General market quiet. Supply ample. On good timothy and clover mixed prices range from 12.00@16.00 per ton. The poorer grades of hay are hard to sell at any price. Market irregular on everything below 3 timothy.

STRAW—Market inactive. Wheat straw, No. 1, per ton, 8.00; oat straw, 8.00.

MILL FEED—Receipts, 156 tons, including 84 tons by shipment. Market steady on spot bran and middling. Spring bran, per ton, 100-pound sacks, 33.00; standard middling, per ton, 100-pound sacks, 33.00.

BARLEY—Shipments from elevators, 200 bushels. Stock in elevators, 5,085 bushels.

You can get what you want when you want it with Post Classified Ads.

Jinx-Haunted Plane Carrier, First of Type, in Trouble Again

Congressmen Invited to Inspect Ranger, in Norfolk for Repair.

Special Dispatch to The Post.

Norfolk, Va., March 20.—More trouble has come to the airplane carrier Ranger, the first ship ever built by the Navy exclusively to transport flying machines.

This time it is her anchor windlass. It failed to work properly while the ship was on her way from the Norfolk Navy Yard to Hampton Roads, and instead of proceeding to sea tomorrow as planned, she will be in port until Monday.

This became known at the same time it was announced in Washington that Secretary Swanson had invited members of the Senate and House Naval Committees and Naval Appropriations sub-committees to fly here Friday to inspect the carrier.

The Ranger, commissioned last June, has had trouble almost from the day she left the yard of her builders, the Newport News Shipbuilding and Drydock Co. The Navy Department has placed no blame on her builders, however.

Being the first plane carrier ever constructed for the Navy, she is regarded as an experimental ship, more or less. The faults she developed will prove valuable in the construction of other vessels of her type, it is claimed.

It was not until the Ranger started on a cruise to South America last summer that her troubles began. On that cruise her gasoline storage tanks corroded and leaked. It was found, too, that her guns, both fore and aft, and some of her deck equipment were in locations that would interfere with the proper manipulation of the vessel. The Ranger was ordered to the Norfolk Navy Yard last October.

New tanks were installed and the location of her guns and deck equipment changed. In order to install the tanks, it was necessary to remove a large part of the ship's sides. It was the first time such an "operation" was ever performed on any kind of a fighting ship.

Monday and her officers and crew The Ranger left the navy yard were hoping her troubles were over. When she arrived in Hampton Roads it was found that her anchor windlasses were not working properly, so the ship proceeded to the Norfolk Naval Operating Base.

She will be ready to sail Monday, her officers say. She carries 70 airplanes and Capt. Arthur L. Bristol, jr., her commanding officer, also is a flier.

Local Produce

(Prices paid shippers f. o. b. Washington.) (By the United States Bureau of Agricultural Economics.)

Live Poultry.

Fowl: Colored, all sizes, 19@20; Leghorns, 16@17; roosters, 9@11. Spring chickens, Plymouth Rocks, 23@24. Turkeys: Hens, 20@22; toms, 20. Capons, 5 to 6 pounds, 22; 7 to 9 pounds, 24@25; slips, 15@20.

Eggs.

Current receipts, 18@18½; hennery whites, 19, with a few at 20; Government graded and dated white eggs: U. S. extras, large, 24½; U. S. extras, mediums, 19½; U. S. standards, large, 21½.

Fruit.

APPLES—Bushels: Virginia, Staymans, U. S. No. 1, 2¼-inch minimum, 90@1.00; 2½-inch minimum, 1.15@1.35; 2¾-inch minimum, 1.50@1.65; Delicious, U. S. No. 1, 2¼-inch minimum, 1.00; 2½-inch minimum, 1.25@1.35; 2¾-inch minimum, 1.50@1.65; Yorks, U. S. No. 1, 2¼-inch minimum, 75; 2½-inch minimum, 1.00@1.10; 2¾-inch minimum, 1.10@1.25; Black Twigs, U. S. No. 1, 2¼-inch minimum, 85@90; 2½-inch minimum, 1.00@1.15; 2¾-inch minimum, 1.35@1.50; Ben Davis, U. S. No. 1, 2¼-inch minimum, 75; 2½-inch minimum, 90@1.00; 2¾-inch minimum, 1.00@1.25; Yellow Newtowns, U. S. No. 1, 2¼-inch minimum, 1.00; 2½-inch minimum, 1.25@1.35; 2¾-inch minimum, 1.50@1.65; Golden Delicious, U. S. No. 1, 2¼-inch minimum, 1.00@1.15; 2½-inch minimum, 1.35@1.50; Winesaps, U. S. No. 1, 2¼-inch minimum, 1.15@1.25; 2¾-inch minimum, 1.50@1.65; 2½-inch minimum, 1.35@1.50. Boxes: Washington, medium to large size, Delicious, extra fancy, 1.90@2.15; fancy, 1.75; ripe, 1.25@1.75; Staymans, extra fancy, 1.50@1.75; ripe, 1.25; Spitzenburgs, extra fancy, 1.50@1.75; Romes, fancy, 1.25@1.50; Winesaps, extra fancy, 1.65@1.75; Virginia, combination, extra fancy, and Romes, 1.15@1.25; Jonathans, 1.25@1.35; Grimes, 1.00@1.25; Staymans, combination, extra fancy and fancy, 1.50@1.85; C grade, 1.35@1.50; Delicious, combination, extra fancy and fancy, 1.50@1.85; C grade, 1.35@1.50.

HONEYDEWS—Chile, crates, 1.75@2.00.

AVOCADOES—California, boxes, 1.75@2.00.

GRAPES—Argentina, lugs, boxes, 1.75@2.50.

STRAWBERRIES — Florida, crates, per pint, express receipts and truck receipts, 17.

ORANGES—Boxes: Florida, 2.00@3.25, as to grade and size; California, 2.50@3.50, as to grade and size.

GRAPEFRUIT — Florida, boxes, 2.00@2.25, as to grade and size.

PINEAPPLES—Puerto Rico, 3.50@4.50.

Vegetables.

ONIONS—Michigan, New York and Ohio, 50-lb. sacks, yellows, U. S. No. 1, 2.50, few 2.65; Washington, 50-lb. sacks, Valencias, U. S. No. 1, 3 inches and larger, 2.50.

PEAS—Western stock: California, bushel hampers, Telephones, 3.00@3.25. Southern stock: Florida, via Baltimore, bushel hampers, 2.50.

POTATOES—Old stock: New York, 100-lb. sacks, Round Whites, U. S. No. 1, 65@90; Pennsylvania, truck receipts, 100-lb. sacks, Round Whites, U. S. No. 1, 70@75; Maine, 100-lb. sacks, Green Mountains, U. S. No. 1, 1.10@1.15; Idaho, 100-lb. sacks, Russet Burbanks, U. S. No. 1, 2.00. New stock: Florida, bushel crates, Bliss Triumphs, U. S. No. 1, 1.90@2.00.

SPINACH—Bushel baskets: Texas, 1.25@1.50; South Carolina, 1.40@1.50; Virginia, Norfolk section, 90@1.00.

SWEET POTATOES — North Carolina, bushel baskets, Puerto Ricans and Nancy Halls, 1.00@1.15; Maryland, Anne Arundel County, bushel hampers, Jersey type, U. S. No. 1, 1.10@1.15; Tennessee, bushel hampers, Nancy Halls, U. S. No. 1, 1.00.

TOMATOES — Florida, truck receipts, lugs, green and turning, wrapped, 6x6 and larger, best, 3.50; poorer, 2.50@3.00; Cuba, 10-lb. baskets, ripes, wrapped, 1.25@1.60.

CAULIFLOWER—California, crates, 2.00.

CABBAGE—New stock: Florida, 1½-bushel hampers, domestic, round type, 2.25@2.50; poorer, 2.00; truck receipts, fair condition, 1.75@2.00. Old stock: New York, 80-lb. sacks, Danish type, 1.75.

CELERY—Florida, 10-inch crates, washed, 4-8 dozen, 2.50@2.75.

LETTUCE—Western stock: Arizona and California, Western crates, iceberg type, 5 dozen, 3.50; poorer, 2.75@3.25. Southern stock: Florida, 1½-bushel hampers, Big Boston type, 1.75.

GREEN BEANS—Florida, bushel hampers, green, flat type, mostly fair quality, 1.50; poorer lower; few best, 1.75@2.00.

PEPPERS — Cuba, 1½-bushel crates, green, 3.00@3.50; Florida, large size, 3.50; bushel hampers, small size, fair condition, 1.25@1.75.

EGGPLANT — Cuba, 1½-bushel crates, fair condition, 3.00.

CUCUMBERS—Cuba, bushel crates, 4.50@5.00; fair quality, 3.50@4.00.

OKRA—Cuba, 6-basket crates, 4.00.

SQUASH — Florida, bushel hampers, white, wrapped, best, 1.25; poorer, 75@1.00.

GREEN CORN—Florida, standard crates, 2.00@3.00, according to condition.

KALE—Virginia, bushel baskets, 50.

RHUBARB — Michigan, 5-lb. cartons, fancy, 60; choice, 35.

CARROTS—California, Western lettuce crates, 3.25@3.50.

BEETS—Crates: Texas, 2.40@2.50; Florida, 2.50.

SALSIFY — Nearby sections, 6@7 per bunch.

DANDCRESS—Maryland, bushel baskets, 50@75.

TURNIPS—Crates: Georgia, 1.75@1.90; Florida, 1.25.

BROCCOLI—Florida, crates, 3.25.

RADISHES—North and South Carolina, bushel hampers, 1.00@1.25, few higher.

CABBAGE SPROUTS — South Carolina, bushel baskets, 30@50.

(Quotations From Other Sources.)

Butter.

One-pound prints (92 score), 34; tub, 33; 1-pound prints (90 score), 33; tub, 32; 1-pound prints (89 score), 32; tub, 31.

Meats.

Beef, 12@22; veal, 16@18; lamb, 17@19; pork loins, 23@25; fresh hams, 20@22; smoked hams, 21@23; strip bacon, 26@28; lard, 15½@16; compound, 12¾@13¼.

Live Stock.

Hogs, light, 8.25@7.75; medium, 8.75; heavy, 7.75@8.75; roughs, 5.00@6.50; pigs, 6.50@8.00; calves, 4.00@9.50; lambs, 4.00@8.00.

Baltimore Markets.

Baltimore, March 20 (AP).—CATTLE—Receipts, 225; steers and heifers steady; cows and bulls lower; slaughter steers, good, 8.75@10.50; medium, 7.50@9.50; common, 6.00@7.75; heifers, good, 7.75@8.50; medium, 6.50@7.50; common, 5.25@6.50; low cutter and cutter, 4.50@5.25; cows, choice, 5.50@6.50; good, 4.50@5.50; common and medium, 3.25@4.25; low cutter and cutter, 3.00@3.50; bulls, beef, 5.50@6.50; common and medium, 4.50@5.20; cutter, 3.75@4.25.

CALVES—Receipts, 75; dull and lower. Vealers, good and choice, 8.50@9.50; medium, 6.00@7.00; cull and common, 4.00@5.00.

HOGS—Receipts, 450; 30 cents lower. Truck hogs, 25 cents under quotations. (Quotations good and choice unless otherwise specified.) 140-160 lbs., 8.75@9.20; 160-180 lbs., 8.85@9.40; 180-200 lbs., 9.10@9.40; 200-220 lbs., 8.95@9.30; 220-250 lbs., 8.75@9.30; 250-290 lbs, 8.50@9.05; 290-350 lbs., 8.30@8.80; packing sows, 275-425 lbs., good, 8.30@8.60; 275-550 lbs., medium, 6.20@7.25; pigs, 100-130 lbs., good and choice, 7.05@8.70.

SHEEP AND LAMBS—Receipts, 15; steady. Lambs, 90 lbs. down, good and choice, 8.25@9.25; common and medium, 6.00@8.75; cull, 5.00@6.00; ewes, 90-120 lbs., good and choice, 4.00@5.00; 120-150 lbs., good and choice, 3.50@4.50.

Other sources:

APPLES—Bushel baskets, Maryland, Pennsylvania and Virginia, U. S. 1, 2½-inch minimum, Staymans, 1.25@1.35; 2¾-inch minimum, 1.35@1.40, few higher, U. S. 1, 2½-inch minimum, Delicious, 1.50@1.65; Yorks, 1.00@1.15; few higher; Starks and Black Twigs, 1.00@1.25; Romes 1.25@1.35. Unclassified, various fall varieties, 2½-inch minimum, 75@1.00; 2¾-inch minimum, 75@90.

GRAPEFRUIT—Florida, boxes, U. S. 1, 1.75@2.50; U. S. 2, 1.25@1.75; bushel baskets, 75@1.00.

ORANGES—Florida, boxes, U. S. 1, 2.00@3.00; U. S. 2, 1.50@2.25; bushel baskets, 1.00@1.25.

STRAWBERRIES—Florida, per pint, 18; per quart, 30@33.

ASPARAGUS—California, dozen bunch crates, green, 5.00@8.00; Carolina and Georgia, 2.50@5.00.

BEANS—Florida, bushel hampers, Bountifuls, 1.25@2.00; green Round Stringless, 1.25@2.25.

BEETS—Texas, ½ crates, bunched, 1.75@2.25.

BROCCOLI — California, pony crates, 3.25@3.50.

BRUSSELS SPROUTS—California, ½ drums, 3.25@3.50.

CABBAGE—New York, 100-pound sacks, Danish type, 2.00@2.25; 50-pound sacks, 90@1.15; Florida, 1½-bushel hampers, pointed type, 1.75@2.50; flat type, 2.00@2.75.

CARROTS—California, lettuce crates, 2.50@2.75; ½ crates, 1.25@1.40; New York, bushel baskets, washed, 75@90.

CAULIFLOWER—California, pony crates, 1.85@2.00.

CELERY—Florida, 10-inch crates, washed and precooled, 2.25@3.00.

EGGPLANTS—Cuba, 1½-bushel crates, fancy, 4.00@4.25.

KALE—Virginia, bushel baskets Scotch, 45.

LETTUCE—Western crates, Iceberg, 2.75@3.50; Florida, 1½-bushel hampers, Big Boston, 1.00@2.00.

MUSHROOMS—Maryland and Pennsylvania, 4-quart baskets, 50@75.

ONIONS—New York, Ohio, Indiana and Michigan, 50-lb. sacks, Yellows, U. S. 1s, medium to large size, 2.25@2.40; medium size, 2.00@2.25.

PEAS—California, bushel hampers, Telephones, 2.25@3.00; Florida, bushel hampers, various varities, 1.50@2.25.

PEPPERS—Florida, 1½-bushel crates, U. S. 1s, 2.75@3.00; U. S. 2s, 2.00@2.25.

POTATOES—Maryland and Pennsylvania 100-lb. sacks, Round Whites, U. S. 1s, 50@60; ungraded, 40@50; Long Reds, U. S. 1s, 50@60; ungraded, 35@45; New York, 100-lb. sacks, Round Whites, U. S. 1s, 50@55; Maine 100-lb. sacks, Mountains, U. S. 1s, 75@85; Florida, bushel crates, Bliss Triumphs, U. S. 1s, 1.50@1.85.

RHUBARB—Michigan hothouse, 5-lb. cartons, 40@60.

SPINACH—Texas, bushel baskets, Savoy, 1.00@1.40; Virginia, 75@1.00.

SQUASH—Florida, bushel hampers, white, wrapped, 75@1.00.

SWEET POTATOES—Eastern Shore, Md. bushel hampers, Jersey type, U. S. 1s, 1.00@1.15; ungraded, 75@90; bushel baskets, Puerto Ricans, Nancy Halls and white yams, U. S. 1s, 85@1.00; ungraded, 65@75. Eastern Shore, Va., bushel hampers white yams, U. S. 1s, 80@90; ungraded, 65@75; nearby Jersey type, U. S. 1s, bushel hampers, 1.00@1.15.

TOMATOES—Florida lugs, green and turning, wrapped, 6x6 and larger, 3.00@3.50; 6x7, 2.50@3.00.

TURNIPS AND RUTABAGAS—Maryland and Pennsylvania, ½ bushel hampers Blue Tops, washed, 10@25; yellows, unwashed, 35@50 per hundredweight.

EGGS—Receipts, 1,690 cases. Market about steady. Nearby current receipts, 19¾@20; hennery whites, large size, mostly 21; medium, 19¾@20; exchange sales, nearby current receipts, 19¾; Western, rehandled, new crates, 20.

BUTTER—Receipts, 316 tubs.

BUTTER—Standard, 90 score, lb., 32@33; firsts, 88 score, lb., 31@32; extra, 92 score, lb., 33@34; storage-packed country butter, 22.

POULTRY—Live: young chickens, rocks as to size, 23@25; mixed colors, as to size, 23@24; broilers, rocks, 23@25; mixed colors, 22@23; leghorns, 21@23; capons, as to size, 25@27; old chickens, colored, 20@21; leghorns, 16@18; roosters, 10@12. ducks, young, Pekings, 18@20; muscovy, 18@20; puddle, 16@18; turkeys, young hens, 10 lbs. and over, 30; young toms, 15 lbs. and over, 24@26; smaller, 20@22.

FISH—Crab meat, North Carolina, back fin, per lb., 60@75; regular, per lb., 35@45; claw, per lb., 25@35; shad-roe, North Carolina, per lb., 23@25; buck, per lb., 12@15; Chesapeake Bay, roe, per lb., 24@25; buck, per lb., 12@15; sea bass, large, 100-lb. box, 10.00@12.00; small to medium, 100-lb. box, 6.00@8.00; bluefish, large, per lb., 15@18; small to medium, per lb., 8@10; butters, large, per lb., 15@18; small to medium, per lb., 8@10; crocus, large, per box, 4.00@5.00; small to medium, per box, 2.50@3.50; carp, large, per lb., 5@6; medium, per lb., 2@3; gray trout, large, per lb., 12@15; large, per box, 12.00@15.00; small to medium, per box, 6.00@7.00; herring, per lb., 3@4; rock, boiling, per lb., 15; extra large or jumbo, per lb., 12@18; perch white, large, per lb., 8@10; white, medium, per lb., 3@4; yellow, large, per lb., 10@12; yellow, medium, per lb., 2@3; salmon trout, large, per lb., 15@18; per 100-lb. box, 15.00@18.00; small to medium, per 100-lb. box, 6.00@8.00; shrimp, jumbo, per lb., 30@32; small to medium, per lb., 15@25; spots, large, per lb., 10@12; small to medium, per lb., 6@8 flounders, large, per lb., 12@15; small to medium, per lb., 7@9; catfish, white, per lb., 4@5; black, per lb., 4@5; eels, large, per lb., 8@10; small to medium, per lb., 3@4; pike, native, per lb., 15@18; bay mackerel, as to size, per lb., 15@20; mackerel, Florida, per lb., 12@15; snappers, per lb., 8@10; clams, large, per 100, 70@80; small to medium, per 100, 30@40; oysters, raw, bar, per bbl., 6.00@7.00; selects, per bbl., 4.00@5.00; culls, per bbl., 2.00@3.00; frogs, jumbos, per doz., 2.00@2.50; medium (2 for 1), per doz., 1.00@1.25.

Culbertson On Bridge

1356.

Bidding and Play.

Through these daily newspaper articles I receive a great many letters each day asking questions on problems of bidding and play. I derive much pleasure in answering these letters and many interesting hands are brought to my attention. Some of the questions asked are intelligent, some difficult, and others are normal.

Frequently I receive a letter in which the bidding of a hand is given and the hand then follows with the question appended "what was wrong with the bidding?" Sometimes I can tell what is wrong with the bidding without even looking at the hand, because no holding possible will justify the bidding shown. Take the following bidding submitted:

North	South
1♢	2♣
2♠	2NT
4NT	—

Without knowing what final contract was reached, how badly the contract was set, or what was held, a fault must be charged to the North player. It is impossible for North to have a hand which justifies bidding of this type. North opened with a one-bid, and over his partner's response made a strong but not forcing rebid. His partner then made a minimum response to the rebid and North suddenly went looking for a slam. There is no holding which will permit a player to risk stopping as a part-score contract on the first two rounds of bidding, and then suddenly take the bidding beyond game into the slam zone. How does the North player on this hand expect to get to game? On his type of bidding he is either under game if his partner passes his nonforcing bids, or if his partner keeps it open, he goes beyond game.

A similar type of bidding submitted to me is the following.

North	South
1♠	2♣
2♠	3♢
3NT	4♠
7♠	

The same reasoning applies to this North player. Admittedly, South shows a good hand by first showing two suits of his own and then supporting North's suit. A six spade bid by North right over four would be possible, as South's four spade bid marks that player with at the most a singleton heart, and a singleton heart might be the making of the North hand. How North can be strong enough, however, to jump to seven, even with this encouragement, is beyond me. With a hand strong enough to jump to seven spades, North either should have bid three spades over two clubs or four spades or four no-trump, or raise one of the minors over three diamonds.

(Copyright, 1935, by Ely Culbertson.)

Three Men and Diana

By KATHLEEN NORRIS

Brought up in poverty, Diana Carmichael falls in love with wealthy Bruce Palmer, who leaves her to go to Europe. She marries Neal Tressady, part-time movie actor, but does not like the life they lead. Their first quarrel comes when Neal says he would like to borrow $1,000.

"A THOUSAND! Neal, we only owe a few bills—your doctor, and the grocery about sixty——"

"I know. But we need clothes."

"But we don't need $700 worth of clothes!"

"Deirdre Dean pays that for one fur scarf."

"Oh, well, Deirdre Dean!"

"Hammer knows we're hard up, and he came round with a contract today."

"A contract for you!"

"Sure for me."

"Oh, Neal, aren't you delighted?"

He caught her as she passed him on her busy way from stove to table and pulled her to his knee. Diana clung to him, resting her cheek against his, locking her arms about his neck. At such moments she told herself sternly that she loved him, loved to be close to him and feel that he loved her.

Higher Ambitions

"You're cute," he said kissing her neck, where the bright hair lay in loose rings.

"But tell me about the contract."

"Oh, he wants me to sign up for three years."

"For three years! Oh, Neal, we're made!"

"This is old Hammer, see? Not the young one you met."

"And what did you say?"

"I said I didn't want to tie up for any hundred a week. He saw me do the little part in Bee's Knees. The old man has been talking about it ever since, Vince says. He keeps saying that they want a character man for all sorts of parts."

"A hundred a week, Neal! But, good heavens, that means five thousand a year!"

"And what's that?"

"What's that? But good heavens—good heavens, it means that we're started—we're fixed—we're safe!"

"Started to what? I'd be tied up for three years, doing butlers and older brothers and family servants and doctors and all that. I couldn't get away from it."

"Yes, but—but you may not ever get another offer as good!"

"Don't you worry about my not getting another offer as good."

"But Neal, the alternative is nothing!"

"Never you mind about the alternative."

Diana pondered a moment, more puzzled as to how she could present the subject without annoying him than by any indecision as to what she thought.

"I think you would be a great fool to turn that down."

She was back at the table now, serving jelly roll.

"Well," he drawled comfortably, "I don't."

But Neal, we need the money."

'Not that bad!"

She Tried Flattery.

"You won't refuse it?" Diana's voice had a note of pleading in it. She could not make him do anything he did not want to do; the only possible course was to win him with good nature and flattery. "You might make a tremendous hit in some small part, Neal."

"What good would it do me, tied up for three years? I expect to do my best work in the next three years."

"But it means comfort and—and security for me!" she burst out, losing her temper at last. "It means that we could have a baby and save some money——"

She stopped. Neal was angered, she could see; his elaborate air of boredom brought the hot color to her face.

"What's the big idea?" he asked lazily.

"That you're not fair to me, Neal! I'm here day after day alone, while you're having all sorts of experiences, going all sorts of places! And then when the chance does come to give me a little more comfort, save me the external anxiety about bills—you turn it down, because you think you can make more money! Well, suppose you can't make more money—where am I then?"

The Door Slammed.

"Oh, for God's sake!" the man said in a leisurely whisper, as if he spoke to himself. He got up, unhurriedly, folded his paper and crammed it into a side pocket, took his cap. He was gone.

Diana heard the door slam behind him; she sat on, turned to stone.

The echoes of the loud words she had been using, of the impatient whisper with which Neal had ended the conversation died out of the air. There was a great stillness, through which faraway sounds made themselves vaguely heard.

After a long while Diana spoke aloud:

"It's my fault. I wanted him to be something he couldn't naturally be. I'm the one that has to change, not Neal. I married him the way he is."

This, their first serious quarrel, was made up and for a time things were well with them.

Work Was Scarce.

Diana knew that after two quite flattering engagements with Deirdre Dean, Neal was having some trouble in finding fresh work.

Deirdre had scored her usual successes, but her director was casting about for a new leading man, on the principle that it was a "bad business to let anyone think they couldn't get along without them, and Tressady was getting the big head."

He had not hestitated to express this frankly to Neal, who had left the studio in a rage, determined to make the round of the other companies and show Wilcox just where he got off.

But times were dull; nobody wanted Neal at the moment, though many were interested and sympathetic enough, and Neal consequently had been restless and depressed, and had described himself as "soured" on the whole rotten business.

"I won't get any work here now until the fall," he said to Diana.

"Oh, Neal, you can't say that. You've been so lucky! And we're almost a thousand ahead, aren't we? And all your clothes paid for."

He Was Sullen.

"Well, if we have to give the house up in two weeks, why not go up to Bayhead? We can come back again and find a place for the fall."

"As we did last year!" It reminded her of their honeymoon trip, of her excitement and interest then in the new and fascinating world. But his face did not brighten.

"Yep. As we did then," he said darkly, not looking at her.

"Have another?" She had been making waffles at the breakfast table; the sunshiny spring air that streamed in through the open windows was streaked with the fine blue smoke. Neal shook his head, and Diana snapped off the electric current. On her own last waffle she dripped honey delicately; she reached for the rotogravure section of the enormous bulk of the newspaper and glanced at it carelessly.

"Here's Deirdre."

"Let's see." He looked at it gloomily; it was a "still" of the glorious Deirdre in a gown that spread about her like the petals of a great rose; upon her beautiful little head was a silver wig of puffs, ringlets, ribbons; in a stretched hand she held a great ostrich-plume fan.

Di Wasn't Jealous.

"Isn't she beautiful?" Diana said. Neal started.

"What'd you say?"

"She's lovely." Diana concealed no trace of jealousy in her speculative voice. She had met Deirdre several times and considered her almost repellantly stupid. Deirdre was 35, past her bloom, the wife of an unsuccessful theatrical man who spent much of his time in New York; her lovers were many. That Neal could possibly be attracted to Deirdre never had crossed Diana's mind.

Snubbed and Hurt.

"Damn it!" Neal said loudly, suddenly. He crushed the picture with his hand, flung the crumpled paper to the floor. Diana, elevating her fine dark brows, made no comment. She picked up some dishes, carried them to the microscopic sink, began to wash them in a pink enamel dishpan. He was tired, poor Neal, and discouraged as to the outlook, and he had been drinking the night before.

Copyright, 1935, by Bell Syndicate, Inc.

To be continued tomorrow.

I. O. O. F. Lodge Is 27 Years Old

Birthday Program Given by Front Royal Lodge.

Special Dispatch to The Post.

Front Royal, Va., March 20.—Eight charter members and 11 with more than 25 years' membership were guests of honor last night at the twenty-seventh anniversary of the institution of Front Royal Lodge, No. 374, I. O. O. F., with 100 other Odd Fellows present, including delegations from Alexandria, Charlottesville, Winchester, Stephens City and Bentonville.

The charter members present were P. M. Shirey, E. Barr Samsell, W. R. Thompson, James H. Shiner, Roy F. Collins, R. L. Mauck, W. E. Sheppard and C. A. Kidd. Those with more than 25 years' membership were Lloyd T. Sonners, E. C. Smith, William R. Wines, W. H. Dodson, C. Oma Maddox, A. W. Berryman, A. N. Carroll, Joseph Swann, R. D. Berryman, J. Hitch Downing and Thomas S. Melton. Mr. Melton has been an Odd Fellow for almost 48 years.

The present lodge was instituted by Potomac Lodge of Alexandria, and four members of the instituting team were present last night. They were George W. Buntz, an Odd Fellow for 52 years; C. W. O'Mara, A. J. Hill and A. J. Butcher.

Speakers were J. B. Mann, Charlottesville; C. V. Robinson, Warrenton; Edgar Mason, Winchester; Elmer Cummings, past grand master, of Washington, D. C.; Claude B. Strickley, Vancluse, and Curtis Reynolds and Fred Flinn, of Alexandria.

La Plata Planning To Buy Fire Engine

For Use of Volunteers in Out-of-Town Calls.

By the Associated Press.

La Plata, Md., March 20.—The cost of a lightweight fire engine is being studied by a special committee of the La Plata Volunteer Fire Department for use primarily for out-of-town calls.

The committee, named at the March meeting of the department, is composed of James F. Matthews, J. Henry Hawkins and Charles Levering.

The department expressed the desire that the fire engine be equipped with a tank that will carry 500 gallons of water. Many times on out-of-town calls, the firemen have been hampered by lack of water.

Girl Witness Returns; Kin Deny Abduction

Jamestown, N. Dak., March 20 (AP). Katharine Donis, 20, a witness for the State in a murder case scheduled for trial in June, was back in Jamestown tonight after an overnight absence and her two brothers were in jail, charged with forcibly taking her to Dickinson.

The brothers, Joseph and Jerome Donis, pleaded not guilty to kidnaping charges and were held in lieu of $10,000 bail each. Miss Donis, scheduled to serve as a witness at the trial of Mrs. Gladys Gibson, charged with the fatal shooting of her husband, was taken from the home of Mrs. Blanche Smithberger here last night.

On the Air Today

By Katherine Smith.

If this column appears to fill too much space with news of the Radio Institute of Audible Arts, it's because that organization sends in, every week or so, new evidence that it is doing a grand job of critical radio analysis.

Yesterday morning's mail brings a couple of new bits of useful information, including another of the institute's series of pamphlets, "Men and Radio Music," by Prof. Peter W. Dykeman, which is a polite plea to listen, learn and love the good music available through the radio. He gives brief directions for the analysis of individual listening—comments upon the fact that radio makes it possible for the audience to be entirely comfortable. "They (the listeners) may dress as they please and stand or lie down or sit or walk about as the music plays." He concludes with the observation that one's taste and joy in music will increase with added listening.

Other welcome news from the Institute is that they are adding another leaflet to their weekly program services. This will be listings of "Entertainment" programs, containing comedy and dramatic offerings, vatriety programs and the like. Their other leaflets are, you remember, on music and informative talks.

There is one more service that would be appreciated. A listing of good programs for children would be useful in school and home, for the benefit of radio-minded teachers and parents. Such a service, including educational, musical and entertainment programs suitable for children of various ages, would fill a large need.

Could the Radio Institute give us this service at some future date?

Yesterday at 3 p. m. WJSV put on a very impromptu program—a midget program of five minutes. Two midgets now playing at the Earle were interviewed by Harold Gray, of WJSV staff, and because of the decided difference of size, there was a lot of trouble adjusting the mikes and what not.

The National Symphony is putting on a special broadcast at 4:45 p. m., WRC.

Musical programs:

Music Guild presents a program of compositions by Daniel Gregory Mason, head of Columbia University's music department. WMAL, 2 p. m.

Eastman School of Music program includes Mozart's quartet in E major, and two movements from Arensky's trio in D minor. WMAL, 3:15 p. m.

Speeches:

Emanuel Celler, on "Grover Cleveland," WJSV, 7:30 p. m.

Attorney General Cummings, on "The Narcotic Traffic," WJSV, 11:30 p. m.

Gerard Swope, president of General Electric, on WJSV, 8:30 p. m.

Charles O'Connell, on "Bach and His Music," WMAL, 1:55 p. m.

Dr. Franklin J. Keeler, on "Choosing a Life Occupation," WMAL, 6:15 p. m.

Dr. John Lovejoy Elliott and Dr. Nathan Sinai on "Health Insurance," WMAL, 10:30 p. m.

The Mexican government is sponsor of a new series of goodwill programs on WMAL Thursdays. Today, at 9:30 p. m., Eduardo Villasenor, Mexican Consul General in New York City, will bring a greeting from Dr. Emilio Gil, secretary of foreign relations of the Mexican government. Angell Mercado and his native orchestra will play and sing Mexican music. Information will be given on customs and traditions of various sections of the country.

Here and there today:

Fred Waring celebrates his sixteenth anniversary as leader of the Pennsylvanians. WJSV, 10:30 p. m.

Showboat gives an "ashore" program with a cast of 100 and 21 acts. WRC, 9 p. m.

American School of the Air puts on a program designed for primary grades, called "Spring Is Here." WJSV, 2:30 p. m.

Pierre Fresnay, French actor, puts on his "Noah," with Rudy Vallee, WRC, 8 p. m.

Lou Holtz and Paul Whiteman team in a minstrel sketch, WRC, 10 p. m.

Matt Mann, swimming coach of University of Michigan, is on College Prom, WMAL, 7:45 p. m.

Featured on Midget Broadcast

Vital Statistics

Births.

Joseph J. and Mildred Entwisle, boy.
Eugene M. and Catherine F. Caffey, boy.
Carl G. and Mary M. McCormick, boy.
Richard A. and Marian L. Burgess, boy.
Charles F. and Margaret C. Musgrove, girl.
Lyle W. and Margaret Housen, girl.
William and Elizabeth Toston, girl.
Ernest W. and Mildred M. Fletcher, girl.
John T. and Blanche M. Chedester, girl.
Andrew K. and Frances M. Boyle, girl.
Manuel M. and Bessie M. DeMesa, boy.
Edward E. and Myrl L. Hildreth, boy.
John E. and Jessie L. Thomas, boy.
Albert F. and Vivian Ledford, boy.
Frank E. and Evelyn Burgess, boy.
Leon G. and Mattie T. Burke, girl.
Leonard T. and Elsie L. Chick, girl.
Louis F. and Charlotte M. Justice, girl.
William P. and Helyne M. Nelson, girl.
Walter and Carlean Jones, boy.
William and Gertrude Fairchild, boy.
Charles and Edna Moore, girl.
Frederick and Fannie Green, girl.
James W. and Margaret I. Simms, boy.
William and Hannah L. Harris, girl.
George L. and Sarah V. Jones, girl.
George and Elizabeth Taylor, girl.

Deaths.

Othello D. Horn, 67 yrs., 1838 Mintwood pl. nw.
Mary V. Reed, 83 yrs., 1221 E st. ne.
Mary L. Austin, 82 yrs., Casualty Hosp.
Sallie A. Culver, 70 yrs., Sibley Hosp.
John S. Crowley, 78 yrs., Union Station.
Angie Mikell, 73 yrs., 1420 Col. rd. nw.
Francis H. Javins, 70 yrs., Emergency Hosp.
Henrietta F. Brooks, 66 yrs., 711 N. C. st. se.
Samuel Friedman, 63 yrs., Georgetown Hosp.
Mary E. Baird, 54 yrs., 1854 Wyoming ave. nw.
Felix Salas, 48 yrs., 100 K st. nw.
Leonardo Pollara, 43 yrs., Walter Reed Hosp.
David A. Jackson, 35 yrs., 2602 Wis. ave. nw.
Carl Willet, 1 yrs., Children's Hosp.
Shirley A. Willowby, 11 mos., Children's Hosp.
Infant to Frank and Frances Iacone, 6 days, Gallinger Hosp.
Anna Parks, 76 yrs., Garfield Hosp.
Susie Gentry, 52 yrs., Freedmen's Hosp.
Bernard Brooks, 33 yrs., St. Elizabeths Hosp.

Licensed to Marry.

Maurice Frank Hatton, 34, 3270 M street northwest, and Daisy Madeline Green, 28, same address. The Rev. H. A. Kester.
Edward Jordon, 40, Fairmont Heights, and Adele Bailey, 35, same address. The Rev. K. W. Roy.
Ralph Francis Berlin, jr., 22, 2819 Connecticut avenue northwest, and Margaret Alice Dick, 25, same address. The Rev. R. S. Harris.
Joseph R. Fiorita, 42, and Margaret Strybrook, 30, both of Long Island, N. Y. Judge Nathan Cayton.
Wesley Joseph Pittman, 22, 1504 Q street northwest, and Thelma Louise Butts, 26, 1237 Tenth street northwest. The Rev. James C. Brooks.
John Herbert, 24, 1219 Carrollburg street southeast, and Helen Fenrick, 21, same address. The Rev. Samuel Kelsey.
Robert Charles Marslett, 21, and Maria Grace Couse, 18, both of Baltimore, Md. The Rev. C. F. Thomas.
Harold Sylvester Tucker, 30, 1314 Fifth street northwest, and Thelma Turner, 22, same address. The Rev. Wiley Westray.
John Vasco, 21, 2027 H street northwest, and Elizabeth Bertha Rombough, 19, 1926 Pennsylvania avenue northwest. The Rev. J. Harvey Dunham.

Ship Movements

At New York.

Arrived Yesterday.

Alaunia, from Southampton, Exeter, from Mediterranean.

Sail Today.

Alaunia, for London.
Black Hawk, for Rotterdam.
Kosciusko, for Copenhagen.

Sail Tomorrow.

American Trader, for London.
Andania, for Liverpool.
Majestic, for Southampton.

Sail Saturday.

Carplaka, for Copenhagen.
Drottningholm, for Gothenburg.
Ile de France, for Havre.
Sandown Castle, for Cape Town
Veendam, for Rotterdam.

Reported by Radio.

Manhattan, from Hamburg; due at pier 60, North River, today.
New York, from Hamburg; due at pier 86, North River, tomorrow.

Transfers

Army and Navy Shifts Are Announced Here.

By the Associated Press

Army orders yesterday included:

COLONEL.

Claude H. Miller, Infantry, to office, Chief National Guard Bureau.

LIEUTENANT COLONEL.

Thomas C. Cook, Air Corps, to Hawaiian department.

MAJORS.

Roy F. Brown, Medical Corps, to Fort Jay, N. Y. Robert S. Little, Infantry, to Sanford, Fla.

CAPTAIN.

Simon Jackson, Quartermaster Corps, to Fort Knox, Ky.

FIRST LIEUTENANTS.

Howard E. C. Breitung, Coast Artillery Corps, to Logan, Utah. Robert L. Anderson, Coast Artillery Corps, from Fort McClellan, Ala., to Fort Monroe, Va. Leland B. Kuhre, Corps of Engineers, to Hawaiian department. William A. D. Thomas, Field Artillery, to Presidio of San Francisco. Martin A. Fennell (Cavalry), Signal Corps, relieved from detail in Signal Corps, to Fort Meade, S. Dak.

Infantry School.

Following Infantry officers are assigned to duty at the Infantry School, Fort Benning, Ga., for the 1935-36 tank course:

Capts. Earl M. Miner, Robert E. Cummings, Lavie W. Fox, Willis A. Hedden and Charles S. Johnson; First Lieuts. Rothwell H. Brown, Bruce W. Sidwell, Ralph J. Butchers, Austin C. Cunkle, Joseph L. Dark, Edgar E. Enger, William J. Glasgow, Jr., Leroy S. Graham, Charles F. Howard, Dana P. McGown, Charles W. McNerney, Guy S. Melroy, jr., Clarence H. Smith, George E. Smith, jr., John S. Upham, Jr., and Harry J. Wheaton.

Quartermaster School.

Following officers of the Quartermaster Corps assigned to the Quartermaster Corps School, Philadelphia, for the 1935-36 course:

Maj. Harry Adamson, Farragut P. Hall and Herman Feldman; Capts. Clough F. Gee, Howell Harrell, Walter C. Thee, Harry M. Andrews, Emil P. Kollmer, Donald E. McCormick, Marvin A. Waldron; First Lieuts. Robert E. Blair (from Fort Monroe, Va.), Robert F. Carter, Robert B. Hollis, Charles W. McCarthy, Frank M. Steadman, Henry S. McKenzie, Edward F. Shepherd, John S. Fisher, Ernest B. Gray and Clinton J. Harrold.

Quartermaster Subsistence.

Following officers of the Quartermaster Corps are assigned to Quartermaster Corps Subsistence School, Chicago, for the 1935-36 course:

Maj. William J. Jackson, Capt. Earl N. Hackney, First Lieuts. Charles S. Lawrence and James E. Macklin, and Second Lieut. Charles F. Kearney, jr.

Quartermaster Motor Transport.

Following officers of the Quartermaster Corps are assigned to the Quartermaster Corps Motor Transport School, Holabird Quartermaster Depot, Baltimore, Md., for the 1935-36 course:

Maj. Alfred S. Balsam, Capts. Jack E. Rycroft and Nathan W. Thomas; First Lieuts. Sidney S. Hamilton, Leroy W. Krauthoff, Roy O. Welch and Edward H. Clouser.

Navy orders yesterday included:

CAPTAIN.

Frank H. Roberts, U. S. S. Milwaukee, to Naval War College.

COMMANDERS.

Charles C. Slayton, Navy Department, to home, relieved all active duty. Ralph R. Stewart, Boston, Mass., to home, relieved all active duty. William O. Wallace, New York, to home, relieved all active duty.

LIEUTENANTS (J. G.).

David B. Coleman, V. S. Squadron 3B, U. S. S. Lexington, to duty U. S. S. Bushnell. Leonard P. Mewhinney, Naval Academy, to Navy Department. Ralph E. Patterson, Philadelphia, Pa., to U. S. S. Leary.

Medical Corps.

CAPTAIN.

Eugene J. Grow, on discharge treatment, Naval Hospital, Washington, D. C., to home, relieved all active duty.

Band Concert.

U. S. Soldiers' Home Band Orchestra, Stanley Hall, This Evening, 8:30 O'Clock.

March, "Whose Baby Are You?".... Kern
Overture, "Italiens in Algerie"..... Rossini
Mosaic, "Serenata Neapolitana"..Szambatti
Selection extravaganza, "Song of the Plains"..... Stothart
Fox trot novelty, "Bumpity-Bump,"
..... Lombardo
Waltz, "Plule d'Or" (Golden Shower).
..... Waldteufel
Finale, "Light Horse Gallop"..... Lincke
"The Star-Spangled Banner."

The Weather

Today's Sun and Tide Table

(Furnished by United States Department of Commerce, Coast and Geodetic Survey.)

		A.M.	P.M.
Sun rises.. 6:12	High tide..	8:52	9:10
Sun sets... 6:20	Low tide...	3:17	3:48

Weather Conditions.

U. S. Dept. of Agri., Weather Bureau, Washington, Wednesday, Mar. 20, 8 p. m.

Forecast for the District of Columbia—Showers and warmer Thursday, colder Thursday night; Friday fair and colder; moderate southeast and south winds Thursday.

For Maryland—Showers and warmer Thursday, colder Thursday night; Friday fair and colder.

For Virginia—Showers and warmer Thursday, colder Thursday night; Friday fair and colder.

Conditions.

The extensive disturbance that was over the Rocky Mountain and Plateau region Tuesday night has moved eastward over the Plains States to the upper Mississippi Valley and upper lake region. Duluth, Minn., 29.32 inches, and pressure remains low over Texas and middle and northern sections west of the Rocky Mountains, Seattle, Wash., and Winnemucca, Nev., 29.72 inches, and Del Rio, Tex., 29.74 inches. The northeastern disturbance is centered tonight over the Gulf of St. Lawrence, moving eastward, Harrington, Quebec, 29.46 inches. Still another disturbance is moving eastward over Alaska, Cordova, 29.82 inches. These disturbances have been attended by rain in the Ohio and upper Mississippi Valleys, the northern Plains States and the North Pacific States and in the Atlantic States as far south as North Carolina, and by snow in the Plateau and northern Rocky Mountain regions. Pressure is high from the Great Slave Lake region eastward to Hudson Bay and thence southeastward to eastern Ontario and western Quebec and from there southward over the Atlantic States. Moorehead, Minn., 30.38 inches, and Atlantic City, N. J., 30.20 inches. The temperature has risen almost generally over the eastern half of the United States and the Southern Plateau region, while it has fallen in the northern Plateau and northern Rocky Mountain region and North Dakota.

Local Weather Report.

Temperature—Midnight, 52; 2 a. m., 50; 4 a. m., 50; 6 a. m., 51; 10 a. m., 56; 12 noon, 59; 2 p. m., 64; 4 p. m., 64; 6 p. m., 62; 8 p. m., 59; 10 p. m., 57. Highest, 65; lowest, 49.

Relative humidity—8 a. m., 74; 2 p. m., 53; 8 p. m., 86. Precipitation (8 to 8 p. m.), .03 inch. Hours of sunshine, 7. Per cent of possible sunshine, 37.

Departures From Normal.

Accumulated excess of temperature since January 1, 1935, 140 degrees.

Excess of temperature since March 1, 1935, 140 degrees.

Accumulated excess of precipitation since January 1, 1935, .45 inch.

Deficiency of precipitation since March 1, 1935, .37 inch.

Temperatures and Precipitation.

Temperatures and precipitation for 24 hours ended Wednesday at 8 p. m.

	Highest		Lowest		
	High.	Tues.	Wed.	Rain-	fall.
Washington, D. C.,...	65	49	59	0.03	
Asheville, N. C.,...	80	46	72	0.04	
Atlanta, Ga.,...	80	50	72	....	
Atlantic City, N. J.,...	60	42	52	....	
Baltimore, Md.,...	62	50	58	....	
Birmingham, Ala.,...	82	64	74	....	
Bismarck, N. Dak.,...	52	34	46	0.11	
Boston, Mass.,...	52	36	46	....	
Buffalo, N. Y.,...	52	36	46	....	
Chicago, Ill.,...	62	40	52	0.78	
Cincinnati, Ohio,...	68	48	68	....	
Cheyenne, Wyo.,...	58	28	46	....	
Cleveland, Ohio,...	58	44	56	....	
Davenport, Iowa,...	68	42	66	1.02	
Denver, Colo.,...	60	40	56	....	
Des Moines, Iowa,...	62	42	52	0.28	
Detroit, Mich.,...	50	38	42	0.10	
Duluth, Minn.,...	34	30	34	0.32	
El Paso, Tex.,...	68	48	68	....	
Galveston, Tex.,...	66	58	66	....	
Helena, Mont.,...	38	28	30	....	
Indianapolis, Ind.,...	66	52	66	0.01	
Jacksonville, Fla.,...	88	62	76	....	
Kansas City, Mo.,...	70	58	68	....	
Little Rock, Ark.,...	84	66	80	....	
Los Angeles, Calif.,...	60	42	56	....	
Louisville, Ky.,...	78	56	74	0.10	
Marquette, Mich.,...	32	26	30	....	
Memphis, Tenn.,...	80	66	76	....	
Miami, Fla.,...	78	62	74	....	
Minneapolis, Minn.,...	50	38	50	0.32	
Mobile, Ala.,...	84	64	68	....	
New Orleans, La.,...	82	70	74	....	
New York, N. Y.,...	66	40	58	0.02	
North Platte, Nebr.,...	62	46	58	....	
Omaha, Nebr.,...	64	44	58	....	
Philadelphia, Pa.,...	66	44	56	....	
Phoenix, Ariz.,...	88	58	64	....	
Pittsburgh, Pa.,...	66	48	62	....	
Portland, Me.,...	54	34	44	0.02	
Portland, Oreg.,...	44	36	42	0.20	
Salt Lake City, Utah,...	48	32	48	0.06	
St. Louis, Mo.,...	82	52	74	....	
San Antonio, Tex.,...	84	64	78	....	
San Diego, Calif.,...	66	54	66	....	
San Francisco, Calif.,...	56	48	52	0.10	
Santa Fe, N. Mex.,...	46	24	46	0.02	
Savannah, Ga.,...	88	56	70	....	
Seattle, Wash.,...	54	34	46	0.02	
Springfield, Ill.,...	80	52	70	0.34	
Tampa, Fla.,...	88	62	76	....	
Vicksburg, Miss.,...	86	68	80	....	

Mrs. Catt's Condition Better.

New Rochelle, N. Y., March 20 (AP).—Mrs. Carrie Chapman Catt, leader in the women's suffrage movement, who was stricken ill on the eve of her departure to attend the International Congress of Women at Istanbul, was reported somewhat improved today.

Shriners Planning 'Golden Lane' Here

Pennsylvania Ave. Will Be Brilliant for Conclave.

Pennsylvania avenue will be transformed temporarily into a "golden lane to Mecca," when the Shrine convention is held here June 9 to 15. Robert P. Smith is director general for the conclave, which will bring thousands of men from all parts of the country to the Capital.

Howard P. Foley, chairman of the committee on decorations, yesterday stated he already had asked for bids for the special decorations along the avenue.

Plans contemplate the use of special arches, carrying streamers and banners; light posts wrapped in cocoa fibre, with palm leaf decorations and gilded cylinders on all the avenue lights.

Merchants throughout the city are cooperating with the committee. Special window displays are being arranged and the fronts of all buildings will be decorated and lighted.

DIED.

ELY—On Wednesday, March 20, 1935, at Casualty Hospital, CALVIN ROBERT, beloved husband of Esther Ely, son of William H. Ely and brother of Mrs. Lula Chameroy.
Funeral from the W. W. Chambers Co. funeral home, 1400 Chapin street northwest. Notice of time later.

FORD—On Wednesday, March 20, 1935, at his residence, 1110 East Capitol street, CORNELIUS, beloved husband of Catherine Ford.
Funeral from the above residence on Friday, March 22, at 9:30 a. m.; thence to the Holy Comforter Church, Fourteenth and East Capitol streets, where requiem mass will be offered at 10 a. m. Interment at Mount Olivet Cemetery, (Hoboken, Jersey City and Newark, N. J., papers please copy.)

Washington Lodge, No. 15, B. P. O. Elks.
FORD—The lodge will convene in Session of Sorrow at 7:30 p. m. Thursday, March 21, for the purpose of paying tribute to the memory of our late brother, CORNELIUS FORD, who passed to the Grand Lodge of the Hereafter on March 20. Elk services at his late residence, 1110 East Capitol street, at 8 p. m.
By order of:
DR. JOHN T. READY, Exalted Ruler.
Attest:
W. S. SHELBY, Secretary.

FORD—Members of the Washington Council, No. 224, Knights of Columbus, are asked to note the loss on Wednesday, March 20, 1935, at his residence, 1110 East Capitol street, of Brother CORNELIUS FORD, and are requested to attend his funeral service at Holy Comforter Church, Fourteenth and East Capitol streets, on Friday, March 22, at 10 a. m. The members will meet at the late residence of Brother Ford on Thursday night, March 21, at 8 p. m. for recitation of prayers for the deceased.
HAROLD F. JONES, Grand Knight.
DR. A. D. WILKINSON, F. S.

FORD—Sir Knights of the Washington General Assembly, Fourth Degree, Knights of Columbus, are notified of the death of Sir Knight CORNELIUS FORD and are requested to assemble at his late residence, 1110 East Capitol street, on Thursday, March 21, at 8 p. m. for recitation of prayers. Sir Knights are also requested to attend his funeral at Holy Comforter Church, Fourteenth and East Capitol streets, on Friday, March 22, 10 a. m.
CARMINE GAROFALO, Faithful Navigator.
WILFRED F. ROSS, Faithful Comptroller.

HOLDEN—On Wednesday, March 20, 1935, at her residence, 218 Eighth street southwest, ELLA L. HOLDEN (nee Rock), beloved wife of Thomas F. Holden.
Funeral from the above residence on Friday, March 22, at 8:30 a. m. Requiem mass at St. Dominic's Church at 9 a. m. Relatives and friends invited to attend. Interment Mount Olivet Cemetery.

BAIRD—On Tuesday, March 19, 1935, MARY ELIZABETH BAIRD (nee Hume), beloved wife of Frederick C. Baird. She is also survived by a son, Charles Hedges James and a daughter, Mrs. Nancy James Elmore.
Services from the residence, 3601 Macomb street northwest, on Thursday, March 21, at 2:30 p. m. Interment (private) Oak Hill Cemetery.

BETZ—On Tuesday, March 19, 1935, at her residence, 5739 Thirteenth street northwest, ANNA E., beloved wife of William Betz.
Funeral services at the S. H. Hines Co. funeral home, 2901 Fourteenth street northwest, on Friday, March 22, at 2:30 p. m. Interment Abbey Mausoleum, Arlington.

BIRKER—On Wednesday, March 20, 1935, at Richmond, Va., JOHN, beloved husband of Ida J. Birkner and father of Mrs. John M. Hall.
Funeral from the residence of his daughter, 7606 Morningside drive northwest, on Friday, March 22, at 2 p. m. Interment at Rock Creek Cemetery.

FUNERAL DIRECTORS.

J. WILLIAM LEE'S SONS CO.
FUNERAL DIRECTORS
CREMATORIUM
4th st. and Mass. ave. ne. Lincoln 5200.

JAMES T. RYAN
317 PA. AVE. SE. ATlantic 1700.

CHAS. S. ZURHORST CO.
301 EAST CAPITOL ST. LINCOLN 0372.

THOS. S. SERGEON
1011 7TH ST. NW. Telephone NAt. 1090.

Frank Geier's Sons Co.
1113 SEVENTH ST. NW. Telephone, Modern Chapel. NATIONAL 2473.

FUNERAL DESIGNS.

GEO. C. SHAFFER 900 14TH ST. N.W.
Expressive Floral Emblems. Phone
Moderate prices. Open eve & Sun. Nat. 0106

GUDE BROS. CO., Florists
1212 F STREET. National 4276.

CEMETERIES.

Cedar Hill
Washington's most Beautiful
Cemetery
WHERE PERPETUAL CARE IS MORE THAN A PROMISE

CARDS OF THANKS.

MOORE—Fayette Thomas Moore acknowledges with deep gratitude and thanks the expressions of sympathy extended to him in his recent bereavement.

AUCTION SALES

TUESDAY, APRIL 2, 1935—
THOMAS J. OWEN & SON, Auctioneers.
1431 I Street Northwest.

TRUSTEE'S SALE OF VALUABLE REAL ESTATE BEING A TWO-STORY BRICK DWELLING, CONTAINING SEVEN ROOMS AND BATH, ALSO GARAGE, KNOWN AS 1739 MASSACHUSETTS AVENUE SOUTHEAST.

By virtue of a certain deed of trust recorded in liber No. 6162 at folio 378 of the land records of the District of Columbia and at the request of the party secured thereby, the undersigned will sell at public auction in front of the premises on TUESDAY, THE SECOND DAY OF APRIL, 1935, AT THREE O'CLOCK P. M., the following described land and premises situate in the District of Columbia and being lot numbered one hundred and twenty-one (121) in the subdivision by Thomas A. Jamesson of square numbered eleven hundred (1100) as per plat recorded in liber No. 87, folio 101, of the records of the Office of the Surveyor for the District of Columbia, except so much of said lot as was dedicated for public alley as shown on plat recorded in liber No. 88, folio 12, in said surveyor's office records.

TERMS OF SALE: Said property is subject to a prior deed of trust securing an indebtedness of $4,500 and said property will be sold subject to said deed of trust indebtedness. Of the purchase price over and above said deed of trust, $750 is to be paid in cash, and the balance to be secured by second deed of trust on the property sold, payable in monthly installments of $60, including interest at the rate of 6 per cent, said payment to also include interest on the first trust, or all cash at the option of the purchaser. Interest and taxes to be paid or adjusted to the date of sale. A deposit of $250 will be required at the time of sale. All conveyancing, recording, revenue stamps, etc., at the cost of purchaser. Good title or no sale. Terms of sale to be complied with within thirty (30) days from day of sale, otherwise deposit will be forfeited and property resold at risk and cost of defaulting purchaser after five (5) days' advertisement of such resale in some newspaper published in Washington, D. C.

WILLIAM F. BENSON,
Surviving Trustee.
925 Fifteenth street northwest, Washington, D. C.
P—mar21,22,23,25,26,28,29,30,apr1,2

FRIDAY, MARCH 22, 1935—
ADAM A. WESCHLER & SON, Auctioneers.

TRUSTEES' SALE OF RESTAURANT EQUIPMENT CONTAINED IN NO. 4728 FOURTEENTH STREET NORTHWEST.

By virtue of a chattel deed of trust filed June 21, 1934, Instrument No. 12078, the undersigned trustees will sell by public auction within the above premises on FRIDAY, MARCH 22, 1935, AT 2 O'CLOCK P. M., steam table, tables, chairs, stoves, bake oven, elec. and exhaust fans, etc.
TERMS: Cash.
A. H. PARKER,
THOMAS MUTCHLER,
P—mar20,21,22 Trustees.

AUCTION SALES

(Continued.)

THURSDAY, APRIL 18, 1935—
THOS. J. OWEN & SON, Auctioneers.
1431 EYE ST. N.W.

Trustee's Sale of Improved Real Estate, Known as the Arcade or Arcadia Properties, Fourteenth Street and Park Road Northwest, Consisting of a Three-story Building Fronting on Fourteenth Street, Occupied by Market, Stores, Bowling Alleys, Billiard Room, and by a Ball Room; also Addition Thereto Used as a Public Garage with Entrance on Park Road, and also Consisting of a Three-story Apartment House and Store Building, Containing Six Apartments and Two Stores, Fronting on Park Road; also Properties Known as 1410-14.20 Park Road Northwest, Containing Five Stores and Three Apartments; Together With Certain Accessories and Equipment.

By virtue of a certain deed of trust executed by Washington Arcade Company, and duly recorded in Liber 6076, folio 179 et seq., of the land records of the District of Columbia, and pursuant to an order for foreclosure and sale thereunder entered by the Supreme Court of the District of Columbia, on the 19th day of December, 1934, as amended by order of said court dated March 8, 1935, in Equity Cause No. 54772, the undersigned trustee will sell at public auction, on the front entrance of the premises on Fourteenth Street, on THURSDAY, THE EIGHTEENTH OF APRIL, 1935, AT TWO O'CLOCK P. M., the following property as set forth and described in said deed of trust: All that tract or parcel of land, together with improvements, easements, rights, ways and appurtenances thereunto belonging, situate, lying and being in the County of Washington, District of Columbia: Lot numbered five hundred and seventy-five (575) in Harry K. Bliss' subdivision of part of lot numbered twenty-nine (29) of John Sherman's subdivision of part of "Mount Pleasant," as per plat recorded in the office of the surveyor for the District of Columbia, in Liber County 17, at folio 14; said property formerly known for purposes of assessment and taxation as lot numbered five hundred and seventy-five (525) in square numbered twenty-six hundred and seventy-four (2674). Lot numbered seven hundred and six (706) in the combination made by New Arcade Company of lot and part of lot 14 in John Sherman's subdivision of "Pleasant Plains," as per plat of said combination, recorded in the office of the surveyor for the District of Columbia, in Liber 22, at folio 41, except the rear or west 5 feet of said lot condemned and taken for alley purposes by proceedings in District Court Cause No. 1853, in the Supreme Court of the District of Columbia, and shown on plat in said surveyor's office, in Liber 74, at folio 189, and being also known for purposes of assessment and taxation as lot 844, in square 2674; subject to the right of way for alley purposes, as set out and described in agreement recorded in Liber 5178, at folio 114, among the land records of the District of Columbia. Also all furniture, fixtures, engines, boilers, machinery, belting, shafting, tanks, pipes and fittings, electrical apparatus, refrigerating machines condensers, coolers, tanks, refrigerating boxes, counters, stalls, incinerator, pool tables, billiard tables, bowling alleys, chairs, piano and all accessories and equipment of every description, which The Riggs National Bank as trustee, as aforesaid, has a right to sell and convey under the terms of said deed of trust. Together with all and singular the tenements, hereditaments and appurtenances belonging or in any way appertaining to the aforesaid property or any part thereof, with the reversion and reversions, remainder and remainders, rents, issues and profits thereof, and all the estate, right, title, interest and claims whatsoever at law or in equity, which the Riggs National Bank as trustee, as aforesaid, has a right to sell and convey under the terms of said deed of trust. Subject, however, to all existing leases, tenancies and rental agreements, the nature and extent of which will be made known at the time of sale.

Terms of sale: One-fifth of the purchase money to be paid in cash, balance in four equal installments, payable in one, two, three and four years, with interest at 6 per cent per annum, payable semi-annually from day of sale, secured by first deed of trust upon the property sold, or all cash, at the option of the purchaser. A deposit of $10,000 in cash or certified check on a local bank or trust company will be required at time of sale. Examination of title, conveyancing, recording, revenue stamps, etc., at cost of purchaser. Terms of sale to be complied with within thirty days after ratification by the court, otherwise the trustee reserves the right to resell the property at the risk and cost of defaulting purchaser, after five days' advertisement of such resale in some newspaper published in Washington, D. C., or deposit may be forfeited, or without forfeiting deposit, trustee may avail itself of any legal or equitable rights against the defaulting purchaser. Taxes, rents, insurance and water rent to be adjusted to date of sale. The sale hereunder shall be made subject to the ratification by the Supreme Court of the District of Columbia in said equity cause.

THE RIGGS NATIONAL BANK OF WASHINGTON, D. C., Trustee.
By SIDNEY F. TALIAFERRO,
Vice President and Trust Officer.
(Seal.) Attest:
D. J. CALLAHAN, Jr.,
Assistant Cashier.
HOGAN, DONOVAN, JONES, HARTSON & GUIDER,
Attorneys for Trustee.
P—Ma.21,25,29,apl.6,10,16,18

TUESDAY, APRIL 2, 1935—
THOMAS J. OWEN & SON, Auctioneers.
1431 Eye Street N.W.

TRUSTEE'S SALE OF VALUABLE REAL ESTATE, BEING A TWO-STORY BRICK DWELLING, CONTAINING SIX ROOMS AND BATH, ALSO BUILT-IN GARAGE; KNOWN AS 938 QUINCY STREET NORTHWEST.

By virtue of a certain deed of trust recorded in Liber No. 6534, at folio 253, of the land records of the District of Columbia, and at the request of the party secured thereby, the undersigned will sell at public auction in front of the premises on TUESDAY, THE SECOND DAY OF APRIL, 1935, AT THREE-THIRTY O'CLOCK P. M., the following-described land and premises situate in the District of Columbia, and being lot numbered ninety-one (91) in square numbered twenty-nine hundred and one (2901), in the subdivision made by Thomas A. Jamesson, as per plat recorded in Liber No. 79, at folio 86, of the records of the office of the surveyor for the District of Columbia.

TERMS OF SALE: Said property is subject to a prior deed of trust securing an indebtedness of $4,750.00, now past due, and said property will be sold subject to said deed of trust indebtedness. Of the purchase price over and above said deed of trust $750.00 is to be paid in cash, and the balance to be secured by second deed of trust on the property sold, payable in monthly installments of $65.00, including interest at the rate of 6 per cent, said payment to also include interest on the first trust; or all cash at the option of the purchaser. Interest and taxes to be paid or adjusted to the date of sale. A deposit of $250.00 will be required at the time of sale. All conveyancing, recording, revenue stamps, etc., at the cost of purchaser. Good title or no sale. Terms of sale to be complied with within thirty (30) days from day of sale, otherwise deposit will be forfeited and property resold at risk and cost of defaulting purchaser after five (5) days' advertisement of such resale in some newspaper published in Washington, D. C.

WILLIAM F. BENSON,
Trustee.
925 15th street northwest,
Washington, D. C.
F—21,22,23,25,26,28,29,30,apl,2

The "Result Number" for Classified Ads is National 4200.

Business Directory

A Classified Directory of Enterprising Business Firms and Individuals Offering Special Services to You.

ANTIQUES

WINTERS ANTIQUE SHOP
ANTIQUE FURNITURE
BOUGHT AND SOLD
819 Penn. Ave. N.W.
National 4173

AUTO PAINTING

BODY, REPAIRING, FENDER WORK.
Upholstering—Seat Covers.
KIDWELL AUTO PAINT SHOP,
Rr. 1144 18th St. N.W. Nat. 1388.

AUTO LOANS

AUTO LOANS
Pay the Easy Acme Way
6%—12 MONTHS TO PAY
No Red Tape—Drive Your Car
ACME AUTO FINANCE CO.
905 New York Ave. N.W. NAt. 2453.

AUTOMOBILE SERVICE

TRY CHARLIE'S GARAGE FIRST.
Complete Repair Service
On All Makes of Cars.
222 Mass. ave. nw ME. 7588.

AUTOMOTIVE SERVICE.
SHOCK ABSORBERS—Repairs and service to All Makes. MOTOR TUNE-UP—Standard factory adjustments with accurate instruments. Complete electrical and battery service. 1325 13th St. N.W. NOrth 7998.

AUTOMOBILE STORAGE

CAPITAL GARAGE
DOWNTOWN STORAGE
25c for first hour—5c each extra hour.
1326 New York Ave. NW.

AUTO TRUCKS

Int. Harvester Co. of Am.
Truck Sale—All Years and Models
1½-ton chassis, $400, f. o. b. factory
1½-ton chassis, $300, f. o. b. factory
Call AT. 3998. 901 Bladensburg Rd.

BAKER

FA-MUS POUND CAKE
FA-MUS DAIRY BREAD
HOLZBEIERLEIN & SONS, INC
(Established over 40 years)
1849 7th St. NW NO. 4125.

BASKET BUSINESS

FOR ALL PURPOSES.
Dog and Cat Sleepers of Willow Cane.
WILLIAM W. DAIS & SON,
New Cent. Mkt., 5th & L nw. ent. Na. 9581

BICYCLES

Haslam Bicycle & Sporting Goods Co., Inc.
Rollfast Bicycles, Playcycles and Velocipedes. Rollfast Roller Skates.
Mkt. 3701. 424 9th St. NW.

BRAKE SERVICE

RAYBESTOS BRAKE SERVICE
Brake Lining Motor Repair.
617 New York Ave. N.W.
District 9616.

BUSINESS SCHOOLS

POSITIONS—TRAINING
Intensive Secretarial, Business and Civil Service Courses. Day-Evening Sessions. Operates EMPLOYMENT AGENCY for public. Help of all kinds—Inquire
BOYD'S NAt. 2342
1333 F St. N.W.

CANARIES

FINE, HEALTHY A-1 BIRDS.
All colors, $3.75 up. Females for breeding.
See FRANK JEFFERSON.
Call AT. 4317-W. 142 F St. S.E.

CASH REGISTERS

NATIONAL CASH REGISTER CO.
Cash Registers—Bookkeeping Machines.
NEW AND USED
1206 H St. N.W. NAtl. 1376.

CHIROPODISTS

FEET, LEGS, HURT?
SEE DR. MELN BATES
Arlington Hotel. NA. 6580.

CONTRACTORS

CHARLES T. MAY
Heating and Plumbing
CONTRACTING—REPAIR WORK
1515 M st. nw. NAtional 5200.

COAL

Hard Furnace Blend...$10.25
50% LUMP $6.90
Telephone WAlnut 8861
Other Money Saving Coal Lump.

DANCING SCHOOLS

LEROY H. THAYER
SPECIAL SPRING CLASSES
NOW FORMING
Ballet, Tap, Acrobatic Dancing.
Corrective and Reducing Exercises.
Adults and Children.
Special Classes for Men Exclusively.
Phone for appointment to visit a class
STUDIO TWO
1223 Connecticut ave. ME. 4121.

ELECTRICAL EQUIPMENT

CENTRAL ARMATURE WORKS, INC.
Generators, Motors and Repairs; Power Installation, Construction. Complete line motors and electric supplies
625 D St. N.W. NAt. 3660.

ELEVATOR MAINTENANCE

WHITING & HERRITY.
Elevator Maintenance, Day or Night.
1108 Ninth St. N.W. NAtional 3882.
Night phones, Col. 6578, Clev. 8549.

GENERAL AUTO SERVICE

SATISFACTION FIRST.
NEW DEAL GARAGE
W. B. NORRIS
406 8th St. NW. ME. 7253.

JUNK BUSINESS

Machinery, Boiler Wreckers—Contractors, Equipment, 2d-hand Beams, Pipes, Boilers
HARRY STEINBRAKER
1050 30th N.W. WE. 0611. Branch 2.

LEATHER GOODS

Trunks, Luggage, Saddlery, Harness, all Leather Goods Repaired.
G. W. KING, JR.
511 11th St. NW. Nat. 4242.

OFFICIAL NOTICES

ALCOHOLIC BEVERAGE CONTROL Board, Washington, D. C., March 14, 1935. Notice is hereby given that the following persons have applied for licenses under the District of Columbia Alcoholic Beverage Control act, that remonstrants are entitled to be heard before the granting of such licenses, and that hearing will be had on such applications for licenses on March 29, 1935, at 10 a. m., in Room 221, District Building: 600, Herman Norman T/A Cavalier Liquor Shop, Retailers, 3504 14th st. nw.; 2856, Emanuel Tsafaskis, T/A La Salle Sandwich Shop, Retailers, D, 2206 Pa. ave. nw. GEORGE W. OFFUTT, AGNES E. MASON, ISAAC GANS, Alcoholic Beverage Control Board.

LIQUOR

LORD'S
Fine Wines, Liquors and Beer.
Free Delivery—Downtown Prices
3301 Connecticut Ave. CL. 4433.

LUMBER AND MILLWORK

MURPHY & AMES, INC.
Millwork—Lumber—Roofing—Insulating.
Phone West 2315, Rosslyn, Va. Clar. 50.
Branch Yard, Falls Church, Va. FCH 190.

Falls Church Lumber Co.
Lumber and Mill Work
Prompt Service. Prices Reasonable.
E. Falls Church, Va. Falls Church 491.

MASSAGE

People of knowledge choose the aid of genuine therapeutic massage because it brings results
Scientifically Practiced
By Dr. CARL G. HOLMSTROM.

NATUROPATH

DR. I. M. SCHIPPELL
Appointments Can Be Made.
1205 16th St. NW
Telephone NOrth 3297

PAPERING AND PAINTING

IDEAL DECORATING CO.
Quality Decorating Experienced Craftsmen.
Interior
DECORATORS
PAINTING—PAPERHANGING
FLOOR FINISHING
3444 18th St. N.W

Choose Your New Car From the Select Bargain Buys Below

HELP WANTED—FEMALE 11
Post Classified Ads—National 4200.
(Continued.)

SEAMSTRESS—To work in dry cleaning store; must be experienced on relinings; age between 25 and 30. 3159 17th nw.

HELP WANTED—MALE 12
Post Classified Ads—National 4200.

BARBER—American; steady job. 51 Lee Highway, Cherrydale, Va.

BARBER—Steady for Fri. eves. and all day Sat. Apply 114 15th st. se.

BARBER—First class; steady; salary and comm. 818 Wilson blvd., Clarendon, Va.

BARBER wanted; colored; for white trade. R. H. Smith, 3280 M st. nw.

BARBERS—Two; American; good proposition; steady job. 845 Upshur st. nw.

BOOTBLACK—Experienced. Apply 4813½ Georgia ave. nw.

BUTCHER—Experienced, for Friday and Saturday. Apply Pure Food Store, 5548 Conn. ave. nw.

MAN—With car, living near Round Hill, Va., for established route. Grand Union Tea Co., 603 F st. nw.

MAN—Young, white, with car. For personal interview apply 2110½ 14th st. nw.

MARRIED man, gardener, to work on grounds and general handy man; steady, reliable; good unfurnished apt. in garage; state wages wanted; refs. required; occasional work for wife. Box 94, Washington Post.

MEN—(10), reliable, to distribute circulars; start 7 a. m. 921 11th st. nw.

PRESSER and tailor, must be experienced; steady job; good salary. Call immediately. 1402 Rhode Island ave. nw.

TRUCK SALESMAN — Keg beer; experienced. Call 60 O st. nw., 9 a. m.

YOUNG MAN—Married preferred; for permanent position with established firm; excellent future; about $22 per week, depending on experience and ability. See Mr. Bradley, mornings only, Room 602, 1319 F st. nw.

CHAUFFEURS—WANTED
to drive
BELL CABS
Liberal Proposition
Apply 1317 L St. N.W.

SALESMAN
Excellent opportunity. Live man with car; must be capable, honest American with good personality and reputation. Experience in our line desirable but not essential. Best of working facilities. Strong support. Employment Department, 1026 Woodward Bldg.

WANTED
WHITE CHAUFFEURS
WITH IDENTIFICATION
CARDS
TO DRIVE
NEW DIAMOND CABS
APPLY MR. HIPSON
1ST AND M STS. N.E.
6 A. M. TO 6 P. M.

SITUATIONS—FEMALE 16
Post Classified Ads—National 4200.

WOMAN, colored, wants place as cook; will do light washing; stay nights; A-1 refs. 1129 6th st. nw.

SITUATIONS—MALE 17
Post Classified Ads.—National 4200.

MALE operator, barber beautician, desires position in beauty parlor; mgr. or operator. Box 98, Washington Post.

SALESMAN, experienced, with car; best ref. J. G. Reading, Penn-Daw Hotel, Alex., Va.

SITUATIONS—Male—Female 18
Post Classified Ads—National 4200.

HOTEL COUPLE—Experienced; desires connection summer resort or permanent; can manage front or back and housekeeping; refs. Address Hancock, 457 Green st., Augusta, Ga.

INSTRUCTION 19
Post Classified Ads—National 4200.

BALLROOM DANCING—City's lowest rates; private lessons. Bella's Studio, LI. 5987.

GIRLS, prepare for the future; highly paid profession of beauty culture; positions obtained; established 10 yrs. For inf., Green Co., Inc., 1363 Conn. ave. nw.

LEARN mechanical dentistry; big field of earnings. National School Mechanical Dentistry, 1301 G nw.; NAtional 4092.

STATISTICAL CLERK—Classes day, evenings Saturdays; other classes forming; investigate. Capital City College, 1340 New York ave.

TO HELP you get ahead, day or night school classes. Poteet's Business College, 14th and Eye sts. nw.; NA. 4717.

TUTORING — By teacher; experienced in preparing for college, board and other exams. For interview call CLeve. 5157.

YOUR BEST INVESTMENT is a Boyd secretarial, bookkeeping, typist or calculating machine course. Positions open daily. Inquire Boyd School, 1333 F st. Nat. 2338.

BEAUTY CULTURE 21
Post Classified Ads—National 4200.

EXCESSIVE weight safely reduced; wonderful French method. Dr. Della Ledendecker, WE. 1120; 3025 O. Hrs., 11 to 8 and Sunday.

BUSINESS OPPORTUNITIES 23
Post Classified Ads.—National 4200.

BEAUTY SHOP—Opp. Treas. Dept.; good business; rent, $45; price, $1,050; terms; dissolution of partnership compels sale. N. J. Bernstein, Atty. for Owner, MEt. 4815.

GROCERY and meat market; doing good business; will sell reasonably. Call ME. 3358 for details.

ROOMING HOUSE—Col. rd. nr. 18th.; large and profitable; excellent residential section; owner must sacrifice. Call R. M. DeShazo, NAtl. 5520.

MONEY TO LOAN 26
Post Classified Ads.—National 4200.

ADVANCES on diamonds, watches, jewelry and silverware, etc.; loans $200 and over, 2%; all tickets good one year. Horning's Loan Office. Opposite Wash. Airport.

CREDIT SERVICE; courteous, reasonable, prompt. NAt. 6150. 1409 L st. nw. FIDELITY PLAN CORPORATION.

ON diamonds, watches, jewelry, silverware, &c.; no adv. arrangement neces.; lowest int. rates. Rosslyn Loan Co., Rosslyn, Va.

Easy Terms—Low Rates
Na. 2003, 209 Woodward Bldg., 15th & H nw. LINCOLN SERVICE CORPORATION.

REAL ESTATE LOANS 27
Post Classified Ads.—National 4200.

FIRST TRUST LOANS ON D. C. and Nearby Maryland Residences. GEORGE F. HANE, INC. 1422 "F" st. nw. NAtl. 3964.

MONEY TO LOAN ON D. C. IMPROVED REAL ESTATE. A. C. HOUGHTON & CO., Realtors. 909 15th st. nw. Dist. 7536.

AUTOMOBILE LOANS 28
Post Classified Ads—National 4200.

AUTO LOANS PROCURED. INVESTIGATE OUR RATES. FRANKLIN FINANCE CO. FREE PARKING IN REAR. MEt. 8539; 8:30 to 8:30. 1014 14th N.W.

AUTO LOANS 6% PER ANNUM 12-MONTH PLAN. No indorsers. Arrangements confidential. PUBLIC AUTO FINANCE CO. 920 New York Avenue NAtional 1262.

QUICK AUTO LOANS
CAPITAL AUTO FINANCE SERVICE. 901 New York Avenue N.W. ME. 1355.

ROOMS—FURNISHED 30
Post Classified Ads—National 4200.

A FEW VACANCIES; desirable, large rooms; single and double; each with private bath and running water; elevator service; $7, $8, $9 and $10. The Westminster, 1607 17th st. nw.

ARIZONA HOTEL—310 C st. nw. 1 block off Pa. ave. Neatly furnished rooms, lobby; 3 baths on each floor; shower baths; continuous hot water; $3.50 week up; transients, 75c to $1.

COL. RD., 1834—Single rms., $3; double rms., $4.50; 4 baths; men. AD. 10213.

CONN. AVE AND R ST.; studio room; fireplace; gentleman. DEcatur 1784-J.

DOWNTOWN—1111 11th st. nw. Single or double rm.; cont. h. w.; $3 wk up.

EVERETT HOTEL—1730 H st. nw. Rooms, with running water, $1.25 and up; 4 blks. shopping center and Govt. offices.

EYE ST. NW., 1730—Large double room, near bath; 2d floor; clean and comfortable; gentlemen preferred; reasonable.

H ST. NW., 1006 (Apt. 3)—Young man to share 2 rms., bath; $3.50 wk.; after 6 p. m.

L ST. NW., 1347—Just the room you want; comfortable; cooled in hot weather by fans; good service; $6 weekly.

LAMONT ST. NW., 1834—Single room, on 2d floor; near bath; in modern, refined home; rent reasonable.

LOGAN HOTEL—13th st. at Logan Circle. Rooms, with baths, $1.50 up; rooms, with running water, $1 up; walking dist.

ONTARIO RD. NW., 2510—Large front room; next to bath; complete for housekeeping; near car line.

PORTLAND HOTEL—Vermont ave. and Thomas Circle. Quiet, comfortable. downtown; $8 week up.

Increase the Value of Your Home

TAKE ADVANTAGE OF THE
FEDERAL HOUSING PLAN

YOU can beautify and improve the comfort, appearance and utility of your home. New materials and new methods of construction for renovizing will increase its value.

The expert services and materials advertised here will put "new value" into your home and every job you have done will decrease unemployment and add to the progress of the community.

Consult the firms listed here for information about easy plans to renovize on easy terms.

RECOMMENDED SERVICE 77
Post Classified Ads.—National 4200.

Builders—Contractors

NOW
is the proper time to thoroughly inspect your home, and have those needed repairs made.
Our terms permit you to have this work done immediately and pay as low as
$5.00 Monthly
No Payment Until May
FULL PARTICULARS ON F. H. A. PLAN
Our own trained men do all the work.
Papering Roofing Porch inclosures
Painting Carpentry Hardwood floors
Plumbing Garages Weather-stripping
Plastering Stucco Electrical work
Call a Reliable Company
General Contracting Co., Inc.
925 New York Ave. N.W. District 3373-3374.

ALTERATIONS REPAIRS
RENOVIZING
FOUNDATION TO ROOF—WE DO IT ALL
The smallest alteration to the largest construction given expert supervision.
BATHS AND KITCHENS MODERNIZED.
HEATING PLUMBING PLASTERING
PAINTING PAPERING SCREENING
WIRING CEMENTING ROOFING
PORCHES BUILT OR INCLOSED
No Cash Required. Terms.
National Engineering Co.
Contractors—Builders
TOWER BUILDING. NA. 3030.

ALTERATIONS—Home IMPROVEMENTS. ROYAL CONTRACTING CO. 907 15th St. N.W. NA. 3803. Nite, AD. 8529.

Builder about to erect six-room house in desirable Northwest section will build to suit prospective buyer. Act quickly if interested.
MR. BRADY, NA. 3934

Weatherstripping

SCREENS. WEATHERSTRIPPING. COFFEY BROS SCREEN CO. NA. 8166.

METAL weather stripping and caulking; large or small jobs. Dean, LI. 2541-W.

RECOMMENDED SERVICE 77
Post Classified Ads.—National 4200.

Building Materials

REPAIR AND MODERNIZE
YOUR HOME
Reroof / Insulation / Remodel — Our Low Monthly Payments Fit ANY Budget.
CAREY ROOFINGS
HUDSON SUPPLY & EQUIPMENT CO.
7th and T sts. ne. PO. 1412.

Electrical Work

ELECTRIC BASE PLUGS installed, $2 up; 6-room house, wired complete with fixtures and base plugs, $52.50. 24-hour service on trouble and repair work; reasonable. 14th St Elec. Co., 3801 14th st. nw., COl. 10378.

ELECTRIC WIRING—Appliances; L. & H. electric ranges; Grunow refrigeration. Seymour Levy, 4414 Ga. ave.; CO. 9698.

Painting—Papering

PAINTING Papering, roofing, general repairing; guar. reas. M. L. SMITH, 1724 Webster nw. Ad. 7108.

MET. 9566 ALL HOURS REASONABLE. D. M. GAINES & SONS. PAINTING PAPERHANGING.

Radio Service

ABBEY RADIO SERVICE, INC. Auto Radio Service and Installation. 3547 Georgia ave. nw. CO. 8698.

Renovating

BEDDING, MATTRESSES—Box springs and pillows reno.; best prices; prompt del. Wash. Mattress Co., 319 L sw. NA. 6679.

Rugs

RUGS ALL KINDS WASHED by experts, 9x12, 8x10. $2.75 Capital Carpet Cleaning Co., NAtional 2985

RUGS DOMESTIC SHAMPOO 9x12—$3.00 8x10—$2.50 LUWIN CO. 1725 7TH ST. NO. 9160.

Tiles and Mantels

DOES YOUR TILE BATH NEED REPAIRING? Guar. Work. Moderate Cost. 1106 9th St. N.W. EDWIN E. ELLETT, NA. 6731. Br. 1.

Napoleon and Uncle Elby — By Clifford McBride

ROOMS—FURNISHED 30
Post Classified Ads—National 4200.
(Continued.)

QUINCY PLACE NE., 137—Attractively furn. room in private home. NO. 10175.

14TH ST. NW., 1125—Small, neat and clean room; nr. bath; h.-w. h.; reasonable; downtown.

15TH ST. NW., 1316—Newly decorated 2d-floor room, adj. bath; hot water and phone; walking distance downtown.

1918 BELMONT RD., between 19th and 20th sts.—Attractive single, double rms.

MERRILL MANSIONS. 1361 Fairmont st. nw. Attractive front apt.; also sleeping or l. h. k. room.

HOTEL INN 608 9th st. $1-$1.50 per day; $6 up wkly.

ROOM and BOARD 34
Post Classified Ads.—National 4200.

A BOARDING club downtown; excellent for Govt. clerks and business people; also table board. 1124 12th st. nw.

BUTTERNUT ST., 735, Takoma Park—Double front room; detached home; near cars; excellent board; reas. Ge. 2990.

EXCLUSIVE NW., 7712 Morningside drive. Private detached home, spacious room, semiprivate bath; 1 or 2 gentlemen preferred; references required. Phone GEorgia 0904.

K ST. NW., 1733, and 1030 17th st.—Vacancies, $28 to $40; 1 single. MEt. 6231.

N. H. AVE., 1708—Large double room; home comforts; priv. bath; bal. meals.

RHODE IS. AVE. NW., 1307—Large attrac. rm.; suitable for 2 or 3; Swedish home cooking; walking distance. POt. 3043.

WYOMING AVE. NW., 1863—Lovely double room; twin beds; meals. Ad. 5266.

450 FERN STREET, CLARENDON, VA.—Large front room; all conveniences; pleasant, homelike atmosphere; delicious meals; $35 each; 2 gentlemen preferred.

1634 CONN. AVE. NW.—Double, triple rooms; single beds; spacious closet space; convenient baths; meals; homelike atmosphere.

1623 VARNUM ST. NW.—Double room; connecting bath; delicious meals; refined surroundings; home comforts. AD. 5854

1333 K STREET, adjoining Hamilton Hotel—Lovely room, facing park; excellent second-floor front view; bath and shower; for 2 or 3; delicious meals.

PRESTON MANOR
Rooms for young ladies. 1748 Lanier Pl. N.W. ADams 4368.

TABLE BOARD 36
Post Classified Ads—National 4200.

1834 CONN. AVE.—Meals, well balanced, made of strictly fresh vegetables; tastily prepared; breakfast, 7 to 9 a. m.; dinners, 5:30 to 7:30 p. m.

MOVING and STORAGE 44
ANDERSON VAN LINES, 11th st. and N. Y. ave. nw.; NA. 3699. Long distance, local moving; special rates N. Y., Boston.

MOVING—PACKING—SHIPPING. FIDELITY STORAGE CO. 1420 You St. N.W. NOrth 3400.

3-TON TRUCK leaving March 22 for Iowa wants load to Illinois-Iowa; low rate. Write Box 97, Washington Post.

APARTMENTS—Furnished 45
Post Classified Ads.—National 4200.

A CAR AND GUIDE FURNISHED—Furn. and unfurn. apts. and houses. 927 15th st. nw., Room 307. NAtional 8717.

ALEX., VA.—5 large rms., bath, a. m. i.; completely furn.; only $60. MEt. 8731.

ARTISTS' STUDIO APT.—3 huge rooms, bath with shower, 2 open fireplaces; antique furniture; electric refrigeration; garden; convenient to downtown; $85. Me. 0193.

COLUMBIA RD.—Near 16th; 1 room and bath; $40. NOrth 9945.

FREE RENTAL AGENCY. CAR & GUIDE FREE. APTS. ALL SECTIONS. DAY & EVE. GE. 4484. 409 FARRAGUT NW.

LONDON HALL. 1133 13th st. nw. All outside apts.; newly furn. bed-living room, kit., bath, dressing closet; Frigd.; $60 mo. NA. 9010.

PERRY ST. NE., 1228—Two bright rooms, bath; improvements; reasonable.

929 NEW HAMPSHIRE AVE. NW.—Large bedroom, kitchen, priv. bath, porch; gas, elec. lights, elec. refrigeration; $45 mo.

14TH ST. NW., 2544—1 rm., kit. apt., 1st floor, $40; 1-rm. bach. apt., front, $30.

14TH ST. NW., 2540—Two rooms, kit. and bath, gas and elec. included; $45.

1 ROOM, kit. and bath; compl. furn.; including gas and light; $35. GE. 4484.

1661 CRESCENT PLACE—Attractively furnished 4 rooms and kitchen apartment; home of Naval officer; Oriental rugs, Korean cabinet; 2 exposures; rent reasonable.

THE ARGONNE 1629 Columbia Rd. N.W. 2 rms., kitchen and bath with balcony.

DOWNTOWN.
3 rooms, kitchen, bath..........$45.00
3 rooms, kitchen, bath..........$50.00
A. M. COOPER. 820 11th st. nw. NAt. 1332.

6645 GEORGIA AVE. N.W
2 rooms, kitchen and bath; completely furnished (except linens); electric refrigeration..........$67.50
H. G. SMITHY CO. 811 15th St. N.W. NAt. 5904.

Francis Scott Key, Apt. Hotel
20th and F sts. nw. 1 room, kitch., bath; completely furn.; linens, silver; Frigidaire; day, week, month. NAtional 8425.

Furnished or Unfurnished 46
Post Classified Ads.—National 4200.

ATTRACTIVE unfurn. and furnished apts.; reas. rates; modern bldgs.; best locations. NA. 5437. BASKIN & CO., 1424 K st.

COMMODIOUS apt.; good location; can be used for doctor's office or for housekeeping; furnished or unfurnished as desired. Telephone DIstrict 2476.

APARTMENTS—Unfurnished 47
Post Classified Ads.—National 4200.

A NEWLY decorated apt. of 4 rms., kitchen and bath; walking distance to Govt. Depts.; $65. Call NAt. 2626.

CLARION APT. (1495 Newton st. nw.)—4 rooms and bath. $52.50. Electric refrigerator. Reconditioned like new. A. S. Gardiner, 1510 K St. N.W. NA. 0334.

CONN. AVE., 4707—Beautiful outside apt., 2 exposures. EMerson 6800.

DESIRABLE apts. in well-located buildings. BLISS PROPERTIES. 1811 Columbia Rd. N.W. ADams 3500.

DOWNTOWN—6 rooms and bath, $40 per month; adults; references. Apply Receiver, first floor, 475 H st. nw., 9 a. m. to 5 p. m.

DOWNTOWN—2 rooms, kitchen and tiled bath; like new. 506 11th st. nw., $45. Chas. D. Sager, 924 14th st. nw. NA. 0036.

EXCELLENT location on Conn. ave.; 5 rooms, kitchen and 1½ baths; newly decorated; sun room; $110. Rental Dept. TOLEDO GUARANTY CORP., NAt. 2626.

H ST. NW., 1811—2 rms. and b., $50. RANDALL H. HAGNER & CO., INC., 1321 Conn. ave. Phone DEcatur 3600.

QUE ST. NW., 1600—1st-fl. front; 2 rms., kitchen, bath; elec. refrig.; $45; 2 adults; yearly lease. POt. 3680-J.

R ST. NW., 1635—3 bedrooms, bath, living room, dining room, large kitchen; Frigidaire.

THE ALROY, 1615 Kenyon St. NW.—2 rooms, kitchen, dining alcove, bath; Murphy bed and dressing closet; $65.50; elevator; free refrigeration. Resident manager, COl. 8425.

THE MINTWOOD, 1843 Mintwood pl. nw. (near 18th and Columbia rd.)—Convenient to stores, schools and car lines; 1 room, reception hall and bath, $30; 3 rooms, reception hall, kitchen and bath, $57.50. Front apt., southern exposure. Free electric refrigeration. WALTER A. BROWN. 1400 H St. NAtl. 1653.

1622 H ST. N.W.
1 room, dinette, kitchen and bath. STORY & CO. 804 17th St. N.W. MEt. 4100.

WEAVER BROS., INC. PROPERTY MANAGEMENT. Washington Bldg. Dist. 9486.

APARTMENTS—Unfurnished 47
Post Classified Ads.—National 4200.
(Continued.)

THE WILSON. 412 First St. S.E.
2 rooms, kitchen and bath..........$35.50

3010 WISC. AVE., Opposite Cathedral. 2 rms., bath, screened porch, kit., furnished dinette, ref. on house current; $60.

1245 NEAL ST. NE. 2 rms., kit., bath, Frigidaire; $45. See janitor.
J. C. WEEDON CO. 1727 K St. N.W. ME. 3011.

1316 NEW HAMPSHIRE AVE. 3 rooms, kitchen and bath; electric refrigeration ($77.50 and $82.50); elevator. Resident manager. H. L. RUST COMPANY. 1001 15th St. NAtl. 8100.

THE ROSEANNE. 2111 18th st. nw. 2 bedrooms, living room, kitchen, bath and porch; elec. refrig..........$45.00 PEYSER & DREYFUSS, INC., 1518 K st. nw. NAt. 0583.

$52.50 ELDON APARTMENT, 933 L St. N.W. Convenient Downtown Location. Apartment 502, 2 rooms, kitchen and bath, $52.50. WASHINGTON LOAN & TRUST CO Rental Agents. 9th and F Sts. N.W. NA. 3440.

1841 Columbia Road
2 rooms, kitchen and bath. Electric refrigeration, elevator and secretarial switchboard; $60.00.

1321 Fairmont St. N.W.
1 room and bath, large dressing closet, front apartment with south exposure; $29.50. H. G. SMITHY CO. 811 15th St. N.W. NAt. 5904.

FLATS for RENT 49
Post Classified Ads.—National 4200.

606 ELLIOTT ST. NE. 2d floor; 3 rooms, kitchen and bath; newly decorated..........$30.00 H. G. SMITHY CO. 811 15th st. nw. NAt. 5904.

OFFICES for RENT 50
Post Classified Ads.—National 4200.

DESIRABLE OFFICE SPACE—One or more rooms at very reasonable prices in Boss & Phelps Bldg., 1417 K st. nw.

OFFICES—$15; Departmental Bank Bldg., 1726 Pennsylvania ave. nw. Inquire John F. Moran, Receiver, Park Savings Bank Bldg., 14th and Kenyon sts. nw. Call COlumbia 5000 for information.

BUSINESS PROPERTY—Rent 52
Post Classified Ads.—National 4200.

CAFE SPACE
In one of Washington's largest apartment buildings—Clifton Terrace West, southeast corner 14th and Clifton N. W.; very large space; recently renovated and ready for occupancy; not equipped; exceptionally desirable location; long or short lease. Call Mrs. McCord, COl. 7744.

STORES for RENT 53
Post Classified Ads—National 4200.

1724 H St. N.W.—$125.00
Large store room, downtown section. Approximately 22 feet by 72 feet. NATIONAL MORTGAGE & INV. CORP. 1004 Vermont Ave. NA. 5833.

3424 14TH ST. N.W.
Newly conditioned store rooms, large show window, 980 ft. floor space. Ready for occupancy, $90. LEE D. LATIMER CO. 722 Investment Bldg. NAt. 4146.

HOUSES—Rent—Furnished 54
Post Classified Ads.—National 4200.

CAMBRIDGE PLACE NW., 3019—Attractive, completely furnished 8-room house; Apr. to Nov.; reasonable. North 2336-J.

HOUSES—Rent—Unfurnished 56
Post Classified Ads—National 4200.

BARGAIN—$87.50; 8 rooms, 3 baths; new-house condition; distinctive; off Dupont Circle. Call NAt. 3365.

CHEVY CHASE—Do you want an unusual 7-room detached home, with all modern conveniences, grounds and garages? If so, call our Rental Department.

PETWORTH — We also have a desirable 7-room row house, with 4 bedrooms, sleeping porch and garage. This won't last at $70.
TOLEDO GUARANTY CORP., 1026 Woodward Bldg. NAt. 2626.

CHEVY CHASE MODERN HOMES. Six rooms and bath to 10 rooms and 3 baths; moderate rentals; auto service for inspection. LESLIE D. MEASELL, CLeveland 4733, or Ceveland 3465.

1714 IRVING ST. NW.—7 rooms, 2 baths; 2-car brick garage; modern; $77.50. J. C. WEEDON CO. 1727 K St. N.W. ME. 3011.

$37.75 56 K ST. NE.—6 rooms and bath. AMERICAN SECURITY & TRUST CO. Real Estate Department. 15th and Pa. Ave. N.W. NA. 4815.

COLORED—4309 Hayes st. ne.; detached suburban home of 7 rooms and bath; large lot; rent $35 month. EDWARD M. WILLIS. Investment Bldg. Nat'l 7479.

SUBURBAN for RENT 58
Post Classified Ads—National 4200.

LYON VILLAGE—Bungalow; 6 rms., bath; a.m.i.; oil burner; possession Apr. 1; $70. C. W. CLEVER, Clarendon 322.

WANTED—TO RENT 62
Post Classified Ads—National 4200.

BACHELOR apt., small, furnished; neighborhood 18th st. and Conn. ave. Box 99, Washington Post.

WE NEED DWELLINGS FOR RENT—Chiefly small and medium size; would appreciate your listings. LOUIS P. SHOEMAKER. 1719 K St. N.W. NA. 1166.

WHY LET YOUR PROPERTY BE VACANT when we have a long list of desirable clients waiting to rent all types of property? List with us for satisfactory and quick results. Personal attention. NA. 2626. TOLEDO GUARANTY CORP. 1026 Woodward Building.

We have a waiting list of substantial clients for 6 to 8 room houses under $100. WAGGAMAN-BRAWNER Realty Corp. 1700 Eye St. N.W. MEt. 3860

INVESTMENT Property Sale 65
Post Classified Ads—National 4200.

GET our list of investment properties and homes that can be sold on very easy terms. JOHN F. DONOHOE & SONS. 314 Penna. Ave. S.E.

HOUSES FOR SALE 66
Post Classified Ads—National 4200.

AMER. UNIV. PARK—5-rooms, modern bungalow; 2 rooms in finished attic; fireplace, large lot; terms. Cl. 1364.

CHEVY CHASE, D. C.—Detached; brick and stucco; 6 rooms (3 bedrooms), 2 baths; 2-car garage; attractive features; $8,950. C. H. HILLEGEIST CO., 1621 K st. nw.; NAt. 8500.

NORTHWEST—Eight rooms (5 bedrooms), sleeping porch; 2-car garage; $6,750; terms. G. A. MACREA, DEcatur 2693.

APARTMENT BUNGALOWS. CHEAPER THAN RENT. PHONE METROPOLITAN 7506.

11 NEWLANDS ST. 5 blocks north Chevy Chase Circle. Reduced to $13,950. Detached bungalow-type home; on large lot; 9 rms., 2 baths; garage; terms will be arranged. Open for inspection. Immediate possession. LEO V. GLORIUS. 1018 15th st. nw. Dist. 1900.

HOUSES FOR SALE 66
Post Classified Ads.—National 4200.
(Continued.)

$5,500—MARLBORO PL. NW. Quiet st., near Grant Circle; 8 rooms, tile bath; could be arranged for 2 families; terms. NAt. 3365.

$4,950 N.W. home or investment. Brick, 6 rooms, tile bath, hardwood floors; h.-w. h.; porches; garage; near Soldiers' Home Park. Terms. WASHINGTON REALTY CO., INC. 718 5th St. N.W. Nat. 3365.

A BARGAIN
$6,350.00
Overlooking wide avenue and attractive park in Petworth. Six rooms and bath, hot-water heat, oil burner, hardwood floors, front and rear porches; needs redecorating only. Immediate possession. WM. H. SAUNDERS CO., INC. 1519 K St. N.W. DIst. 1015.

New Detached Brick
6 Rms. 617 2 Baths
Underwood St. N. W.
Lot 44x112—Garage
Southern exposure; has bedroom and bath on 1st fl.; 2 bedrooms and bath on 2d fl.; beautifully finished hardwood floors; numerous closets, screened, weather-stripped, insulated and waterproofed. Electric Kitchen. Crosley Refrigerator. Open fireplace.
$8,950 Open Daily 2 to 9 P. M.
L. T. GRAVATTE
729 15th St. Realtors. NA. 0753.

COLORED—Near 2d st. and Fla. ave. nw.; 2-family flat; perfect condition; automatic oil heat; 4 rooms; bath in each apt.; your terms. DEcatur 1160.

SUBURBAN for SALE 70
Post Classified Ads.—National 4200

I HAVE LEFT a few 3-acre tracts, near Lee blvd.; priced at $1,000; some with trees and streams. This is below market value. Easy terms. G. T. Reeves, phone Falls Church 223.

1 TO 5 ACRE site; 3 miles D. C. line, in Va.; elec., bus. If desired will build to suit buyer immediately. Kirby, COl. 0037.

PROPERTY—SALE or RENT 71
Post Classified Ads—National 4200

COLORED—Suburban; 7 rms.; heat, elec.; porches; garage; lot 55x150; 1 block to car; $3,000; easy terms; rent, $25. C. B. MUNSON, Arlington, Va.; Clar. 2194.

ACREAGE for SALE 72
Post Classified Ads.—National 4200.

342 ACRES—Short distance from Wash.; Balto. pike; close to Beltsville; price, $10,000. 110 acres; about 1 mile facing Wash.-Balto. boulevard and same frontage B. O. R. R., with siding; suitable for industrial property; price, $20,000. ZANTZINGER CO., 945 K st. nw.

FARMS—LAND for SALE 73
Post Classified Ads—National 4200.

ACREAGE—Large and small; some ideal home sites; close to D. C., in Md., to build on or for investment. Farquhar, COl. 0037.

FOR FARMS, homes and business property call Herndon 69, or 51-J. R. C. PRINTZ, Herndon, Va.

25 ACRES woods; on good gravel road, 10 miles D. C.; electricity; price, $1,350; no terms. NAt. 3753 or ATl. 5205-J.

SHORE—Waterfront—Sale 75
Post Classified Ads—National 4200.

5 ACRES ground; 6-room house. Apply Harry Benning, Galesville, Md.

WANTED—REAL ESTATE 76
Post Classified Ads—National 4200.

I PAY CASH for Wash., D. C., real estate; brick or frame; white or colored. E. A. GARVEY, 1126 Vermont ave.; DIst. 4506.

DOGS—CATS—PETS 79
Post Classified Ads.—National 4200.

WIRE-HAIRED PUPPIES, eligible A. K. C., with 13 champions. See our assortment of Pets—Puppies, Monkeys, Parrots, Canaries, Alligators, Turtles, White Rats, Mice, Rabbits, Guinea Pigs, Chameleons, Meal Worms, Leeches, Tropical and Gold Fish; also cages, feeds and remedies. Hear mino bird talk. Schmid's Emporium of Pets, 712 12th st. nw. We deliver in the city.

HORSES—LIVE STOCK 81
Post Classified Ads.—National 4200.

COW—Grade Guernsey; T. B. tested; gentle; calf 4 weeks old; $90. C. B. Munson, Arlington, Va.; Clar. 2194.

MISCELLANEOUS for SALE 83
Post Classified Ads—National 4200.

DEALERS' ADS under this heading contain a firm name or a business address or state the word "Dealer." Other ads are presumed to be from private individuals. Readers who find dealers masquerading in this column as private individuals are urged to report the matter to The Washington Post

BED, springs and mattresses; closing out all floor samples; very resonable. Ideal Bedding Co., 622 E st. nw.

BUY A MODERN GAS RANGE—A $15 allowance for your old range. Capital Range Co., 1524 L st. nw. Nat. 8905.

CASH REGISTERS, bookkeeping machines; new and rebuilt. NATIONAL CASH REGISTER CO., NAt. 1376. 1206 H st. nw.

DISPLAY CASE—3 plate glasses; set platters; refrig. plant and coils. Like new. $495. 1731 14th st. nw.

FRIGIDAIRE—5 cu. ft., $60; guaranteed perfect condition. Other models as low as $40. 2030 14th st. nw. Open Sunday. We service all makes.

LAWN manure, about 100 tons. Call Mr Hunt, phone Alexandria 13-F-3.

NEW ROYAL portables; "O" models; sold everywhere $49.50; our special price, $39.50; limited stock; buy now; terms to suit. Typewriter Sales & Service Co. 811 17th nw. NA. 5666.

PAINT—Washable gloss, $1.45 gal.; white and green, $1.65. 1119 9th st. nw., or Phone NAt. 4174 for service.

PIANO—We have a fine, little Colonial model baby grand, just repossessed, that can be bought by simply assuming the unpaid notes of $12.50 monthly. This piano is one of the better makes and is exactly as if new. The total price is $462; substantially less than the new price. Seldom are we able to offer such value in a really fine piano. See it. Homer L. Kitt Co., 1330 G st. nw.

PIANOS—We have a group of reconditioned uprights for sale at greatly reduced prices; included is one medium-size Knabe; one medium-size Steinway; one Mason & Hamlin; one Hardman and one Chickering; your choice of these five, $150; others at $49, $79, $99, $119. Pay $1 down, $1 weekly. Kitt's, 1330 G st. nw.

PIANOS—For rent, $3.50-$4 mo. up. Finest rental stock in Washington. NA. 3659. W. W. KIMBALL CO., 721 11th st. nw.

PIANO—Here's an unusual buy in a repossessed upright; a lovely little mahogany apartment-size instrument (full keyboard) in splendid condition. Only a few months old and one of the latest models, it can be purchased by merely continuing the weekly payments of $1.50. Total, $158. Kitt's, 1330 G st. nw.

PIANO—A musical education is not expensive; you can learn to play the piano on our easy plan for only $1 weekly, which pays for not only a course of 52 private lessons, but also a good, reconditioned upright. Kitt's, 1330 G st.; NAt. 4730.

MISCELLANEOUS for SALE 83
Post Classified Ads—National 4200.
(Continued.)

PIANO—Smallest size apartment grand in splendid condition. Modeled in the popular William and Mary style that matches well with any furniture. A repossession that can be purchased by merely continuing the weekly payments of $1.50; total price, $178. Kitt's, 1330 G st. nw.

STOVES—Coal, gas, oil heaters at lowest prices; your old stove accepted in trade; free delivery. New Philadelphia Junk Co., 1436 H st. ne.; Linc. 10311.

TYPEWRITERS—Underwoods, Royals, etc. Lowest prices in town; fine machines for rent; free delivery; no deposit. "United," 813 14th st. nw. NAt. 6063.

TYPEWRITERS—Portables a specialty; lower prices; open eves.; ample parking. 1431 East Capitol st. LI. 0082.

TYPEWRITERS—Current model Coronas and L. C. Smiths for rent. Bargains in rebuilt and reconditioned machines. The L. C. Smith and Corona Typewriters, Inc., 1018 15th st. nw. NA. 0411.

TYPEWRITERS—Rebuilt; guar. one year; $12.50 up; we rent, repair, exchange. Standard Typewriter Co., 723 10th nw.

VACUUM CLEANERS, any model; like new; guar. 1 year; $15; your old cleaner as part payment. 2110½ 14th st. nw.

VACUUM CLEANER—In perfect condition. As low as $9.95. F. S. Harris Co., 2900 14th nw. COl. 0100.

WALL PAPER—Special room lots, $1.25; sufficient for ceiling, side walls, border; room 10x12x8; wide selection. Walter Morgan Co., Inc., 421 10th nw.; NA. 7888.

WESTINGHOUSE REFRIGERATORS. RUDOLPH & WEST CO., 1332 New York ave. nw. NAt. 4870.

USED FURNITURE — LIVING ROOM, BEDROOM AND DINING ROOM SUITES, RADIOS, CHINA, PICTURES, KITCHEN FURNISHINGS AND MISCELLANEOUS ARTICLES, FRIDAY, MARCH 22, 1935, AT 10:30 A. M., SMITH'S TRANSFER & STORAGE CO., 1313 YOU ST. N.W.

MERCHANTS' SPECIALS 84
Post Classified Ads.—National 4200.

HALF SOLES 50c
Liberty Valet, 1412 H St. N.W.

LADIES AND MEN'S SHOES HALF SOLED 45c
BLUE FLAME VALET SHOP, 940 F st. nw.

COAL 84A
Post Classified Ads—National 4200.

KEEP THE HOME FIRES BURNING. Select fireplace, stove, kindling, wood, coal. POTOMAC HOME IMPROVEMENT CO., 504 Maine ave. sw. NAt. 3910. DI. 0365.

PENNSYLVANIA ANTHRACITE COAL CO. Coal stored free; Pa. hard nut, stove or egg, $12 per to 2,240-lb. ton. POt. 1549.

WANTED—TO BUY 87
Post Classified Ads—National 4200.

ALL KINDS of furniture, bric-a-brac, vases and china wanted; will pay highest cash prices. Call NAtional 1796.

ANTIQUE JEWELRY, gold teeth, coins, silver, watches, diamonds, etc.; highest prices paid. Gold Refining, Inc., 400 12th nw.

ANTIQUE JEWELRY, watches, diamonds, coins, gold teeth, silver, mus. inst.; full prices. Schiller's, 444 9th st., cor E nw.

BOOKS—All kinds; highest prices paid; any quantity. Bargain Book Shop, 806 9th st. nw.; DI. 5007.

CLOTHING bought; men and boys; highest cash prices paid. POt. 0606. 1345 S nw.

DISCARDED & broken old gold, jewelry, antiques, silver, gold teeth, watches, mu. inst. Spot cash pd. Milsams, 436 9th nw.

FURNITURE—Household and office furniture wanted at once; highest cash prices. Call A. Margolis Furniture Co., ME. 9533.

GOLD OR PLATINUM JEWELRY AND SILVERWARE AND GOLD TEETH ANY CONDITION. WE HAVE U. S. GOVT. LICENSE TO BUY GOLD AND PAY CASH. A. KAHN, INC., 43 YEARS AT 935 F ST. NW.

OLD GOLD, silver, platinum, diamonds bought by oldest estab. Wash. dealer. Louis Abrahams, 711 G st. nw.

PIANO—If you have an old grand or upright you're not using why not trade it in on, or exchange it for a new radio or electric refrigerator. Call Mr. Byron, NAt. 4730. Homer L. Kitt Co., 1330 G st.

SPOT CASH PAID IMMEDIATELY.
OLD GOLD, SILVER,
WATCHES, DIAMONDS
Discarded Jewelry, Gold Teeth. U. S. Government License to Buy and Sell.
SELINGER'S 818 F St. N.W.

WANTED—AUTOMOTIVE 88
Post Classified Ads—National 4200.

OPEN CARS—Packards, Lincolns and Cadillacs, '28 and '29. HERMES, 1166 18th. DI. 0724.

CASH FOR YOUR CAR
Barnes Motors, 1729 14th St. N.W.
If not paid for, will pay balance and give you CASH difference. DE. 2390.

CASH FOR YOUR CAR
Repossessed Auto Sales Corp.
1317 14th St. NOrth 9080

GARAGES 89
Post Classified Ads—National 4200.

SINGLE or double space in brick bldgs., in rear of 1812 19th st. nw.; $8 per space. Call Mr. Davidson, NAt. 1512.

AUTO REPAIRING 91
Post Classified Ads.—National 4200.

SCIENTIFIC BRAKE RELINING. Chev., $4.95 up—Ford, $4.45 up. W. S. PRATT, 1017 17th St. N.W.

AUTO ACCESSORIES 94
Post Classified Ads—National 4200.

The Place to Buy QUALITY Merchandise at the Lowest Prices Is MANHATTAN AUTO & RADIO CO. 1706 7th Street NW.

AUTOMOBILES for SALE 98
Post Classified Ads—National 4200.

BARGAINS
Ford roadsters, coaches, sedans and convertibles. All model "As" to select from and priced to sell. These cars have had a general overhauling and ready to go. Some with radios, heaters, new tires, paint and top in good condition. Visit the largest used car lot in town. A small deposit will hold your car.
CAPITOL MOTORS
646 Pa. Ave. S.E.

BARGAINS—All Models Chevrolet; best prices in town for the cars. Simmons, 1333 14th st. DE. 5173.

BUICK—1932, Model 67, Sedan. One of our best bargains. Motor smooth and quiet; $595. Emerson & Orme, 17th and M sts. nw.

BUICK—1931 sport coupe, Model 6-65. Beautiful condition throughout; $75 down; $31.04 monthly. Ask for car No. 586. L. P. Steuart, Inc., 1325 14th st. nw.

BUICK—1931, Model 67, Sedan. The best economical transportation at smallest cost; $399. Emerson & Orme, 17th and M sts. nw.

BUICK 1930 standard 6 sedan in perfect condition. Very reasonable. Call Mr. Hollingsworth, NAt. 5800.

BUICK
'34 de luxe sedan; nearly new; substantial savings; mechanically perfect. Very low mileage. It would pay you to see this car.
NORRIS, INC.
2028 14th St. NO. 3949.

AUTOMOBILES for SALE 98
Post Classified Ads—National 4200.
(Continued.)

BUICK
'31 Standard 8 De Luxe Sport Coupe, $300. Beautiful green with Duco fenders. Six (6) wire wheels and luggage carrier. A dandy motor and new tires; two spares mounted in well fenders, and carry chrome tire covers. A typical "T. M. C." VALUE. A fine selection of late model "BETTER CONDITIONED CARS" now on sale at GREATLY REDUCED PRICES. See the '35 Standard and Master models on display now. Immediate deliveries.
TAYLOR MOTOR CO.
Authorized CHEVROLET Dealers. Three BIG Showrooms, 14th St., at T.

CHEVROLET 1932 De Luxe Roadster, Beautiful Nile green, with 6 cream wire wheels and trunk rack; $295; terms and trade.
NORTHEAST MOTOR CO.
920 Bladensburg rd. ne. ATl. 0200.

CHEVROLET 1934 Master Sedan; absolutely like new; driven only 14,000 miles; $525. Terms.
SMOOT MOTORS
3342 M St. NW. WEst 1850.

CHEVROLET
1930 Sedan. Maroon finish, with black trim; splendid condition throughout; $165. Terms and trade.
HYATTSVILLE MOTORS
48 Md. Ave., Hyatts., Md. GR. 2412.

CHEVROLET 1934 De Luxe Coach with built-in trunk; appearance and performance like new; $545. Terms and trade plus 3-day trial guarantee.
WISCONSIN MOTORS
39th and M Sts. NW. DEc. 5540.

CHEVROLET—1931 coach. In excellent condition; good tires; only $53 down; $18.87 monthly. Ask for car No. 876. L. P. Steuart, Inc., 1325 14th st. nw.

CHEVROLET—1931 sport roadster. Beautiful cream Duco finish; excellent motor and tires; rumble seat; only $44 down; $17.38 monthly. L. P. Steuart, Inc., 1325 14th st. nw.

CHEVROLET—1929 coach. 4 new tires; good paint; fine motor; only $120. Ask for car No. 1132. L. P. Steuart, Inc., 1325 14th st. nw.

CHEVROLETS
1933, at Taylor's. "Master 6" Coach (2), $425; "Master 6" Coach (trunk), $439; "Master 6" Special Sedan, with radio, $469; "Master 6" Sedan (former cab), $345. (Good condition; $100 under price of privately driven car). See our display of nearly 100 "Better-Conditioned Cars" before you buy.
TAYLOR MOTOR CO.
Authorized CHEVROLET Dealers. Three Big Showrooms. 14th St., at T.

CHEVROLET 1931 de luxe coupe; new paint; excellent condition; $265. Terms and trade.
TOM'S AUTO SERVICE
1355 Conn. Ave. DEcatur 3876.

CHRYSLER
'31 Roadster, $175. Ideal car and right in season. Motor perfect; tires, paint and top in good condition. This is a real price.
ANACOSTIA MOTORS
1325 Good Hope Rd. S.E. LI. 2077. 1800 Nichols Ave. S.E.

CHRYSLER '32 De Luxe sedan; exceptionally clean thruout; low mileage; new tires; bargain, guaranteed, terms. Holleman Motors, 1231 20th nw.

CHRYSLER 1933 Imperial sedan; perfect; $875. Terms, trade. Skinker Motors, 1216 20th nw.

CHRYSLER—1931 "8" Model "CD" sedan. Refinished in Duco; rebuilt motor; only $61 down; $27.37 monthly. Ask for car No. 936. L. P. Steuart, Inc., 1325 14th st. nw.

DE SOTO—1932 Coupe. Quick get-away and smooth power at its best; $345. Emerson & Orme, 17th and M sts. nw.

DE SOTO
'30 Sedan, $125. It will meet any demonstration or test; motor excellent and quiet. Priced at a bargain.
ANACOSTIA MOTORS
1325 Good Hope Rd. S.E. LI. 2077. 1800 Nichols Ave. S.E.

DODGE
'33 Sedan, No. 613. In first-class condition in every way; motor, tires, paint and top all excellent. Money-back guarantee and 30 days free service. Direct Dodge and Plymouth Dealers. Open evenings and Sundays.
LEO ROCCA, INC.
7 New York Ave. NE. NAt. 7322.

FORD
1932 sport phaeton, 6 wire wheels, fine light green paint, good tires and a splendid motor; $195. C. C. C. guarantee, terms and trade. Open eves. and Sunday.
CAPITOL CADILLAC CO.
1222 22d St. N.W. NAtional 3300.

FORD—New paint; '31 Stand. Coupe, $215. LOGAN MOTOR CO. 1417 Irving St. N.W. COl. 3700.

FORD—1934 Cabriolet, $525. All the appearance of a new car; perfect! L. P. Steuart, Inc., 1325 14th st. nw.

FORD—1932 V-8 Tudor. Refinished maroon Duco; exceptionally fine condition throughout; only $65 down; $26.08 monthly. L. P. Steuart, Inc., 1325 14th st. nw.

FORD
1934 "V-8" Coach. A beautiful car fully thorough-proofed by Steuart. Small down payment will buy this car; priced with easy terms. Speed, power and dependability at its best; $489.
STEUART MOTORS
6th and N. Y. Ave. N.W. NA. 3000.

FORD—New paint; '31 Stand. Coupe; $215. LOGAN MOTOR CO. 1417 Irving St. NW. COl. 3700.

FORDS
Roadsters from 1929 to 1934. Select your car from the biggest used car lot in town. These cars have been given a general overhauling in our up-to-date shop. New tires and paint. All models will be sold at a considerable savings.
CAPITOL MOTORS
646 Pa. Ave. S.E.

1932 S. A.
De Soto Sedan
Original black Duco, green wire wheels. A1 condition. Clean as a pin inside and out. A real bargain for a careful buyer. Only $295.00. Terms.
Standard Motor Sales
2024 14th St. N.W.

1931 Packard
D. L. Sport Coupe
Late model standard small eight; beautiful original jet black Duco; six wheels and two Packard nickel tire covers mounted on sides. Formerly owned by an Army officer. Car is unusually clean. Perfect motor. Clean as a pin inside and out. Has automatic chassis lubrication and nonshatterable glass. Cost new approximately $3,600. A genuine bargain for a particular and careful buyer. Price only $495. Terms.
Standard Motor Sales, Inc.
2024 14th St. N.W.

AUTOMOBILES for SALE 98
Post Classified Ads.—National 4200.
(Continued.)

FORD—1931 Fordor Sedan, $225. Coast-In, Inc., 1605 14th St. Dec. 5300.

FORD '31 Sport Coupe; $135. Standard Motor Sales, 2024 14th st. nw.

FORD 1934 Coupe. Smart black finish; perfect motor; good tires; appearance absolutely like new; $465; terms and trade. BILLHIMER & PALMER, 7 Spencer St., Hyatts., Md. GR. 2067.

FORD 1933; Tudor Sedan; A-1 condition all around; repossessed; being sold for balance due; $365. Terms, trade accepted. KEYSTONE REPOSSESSED CAR CO., 1724 Kalorama Rd. NW. COl. 4649.

FRANKLIN
'34 custom sedan; 8,000 miles; new-car guarantee, for one-half of the original price. This car is just broken in.
NORRIS, INC.
2016 14th St. NO. 3949.

HUPP 1933 Convertible Coupe, original black finish, spotless upholstery, excellent rubber all around and a motor that hums to the tune of perfection all go to make this the most desirable offer of the day for $425. Terms and trade.
DUKE & OTEY
Dodge-Plymouth Sales & Service 1365 H St. NE. ATlantic 6020.

LINCOLN sport phaeton, tonneau windshield, 1928; beautiful appearance; excellent condition; $250; privately owned. Dec. 2186 or Linc. 6304.

NASH—1931, Advanced 8 Ambassador Sedan, finished in original Brewster green with 6 wire-wheel equipment, trunk rack, panel whipcord upholstery, quality appointments and coachcraft; powered with 115-h. p. 8-cylinder, twin-ignition engine (two spark plugs to each cylinder). Bijur automatic chassis lubrication, nine-bearing counterbalanced crankshaft, automatic radiator shutters; steering shock eliminator, metal spring covers and other improvements. In perfect condition, with practically new tires, $395. Commanded more than $1,800 new. WILLIAMS & BAKER, Nash Dealers to Washington. 1507 14th St. N.W. POtomac 6140.

NASH—1929 Sedan. Ideal for those looking for low cost transportation; $195. Emerson & Orme, 17th and M sts. nw.

OLDSMOBILE
1934 4-door sedan. This is a fine automobile; good tires, best paint and guaranteed mechanically; $745. C. C. C. guarantee, terms and trade. Open evenings and Sunday.
CAPITOL CADILLAC CO.
1222 22d St. N.W. NAtional 3300.

PONTIAC
'32 Sedan, No. 581A. $19 down and $29.56 a month for 12 months. Mechanically perfect and ready to go. Money-back guarantee and 30 days free service. Direct Dodge and Plymouth Dealers. Open evenings and Sundays.
LEO ROCCA, INC.
7 New York Ave. NE. NAt. 7322.

PONTIAC—1929 coupe. Excellent original finish; good tires and motor; $110. Ask for car No. 1169. L. P. Steuart, Inc., 1325 14th st. nw.

PONTIAC—1932 "6" sedan. Finished in blue with red wire wheels; excellent tires and motor. Only $87 down; $29.80 monthly. Ask for car No. 786. L. P. Steuart, Inc., 1325 14th st. nw.

PONTIAC 1934 sedan, 4-door. Here is a chance of a lifetime; buy a practically brand-new car at a low used-car price, $665. Terms, trade and 30-day guarantee. HYATTSVILLE AUTO & SUPPLY CO. Hyatts., Md. (Opposite Armory.) GR. 1810.

PONTIAC—1929 Coupe. Smart appearing and new-car power at its best; $399. Emerson & Orme, 17th and M sts. nw.

STUDEBAKER
1931 "5" sedan; very good tires, spotless upholstery, fine paint. This is truly a clean car in very good condition throughout; $225. C. C. C. guarantee, terms and trade. Open eves. and Sun.
CAPITOL CADILLAC CO.
1222 22d St. N.W. NAtional 3300.

STUDEBAKER
'30 "Dictator 8" Sedan, $209. Fine looking black car in good mechanical condition; new clutch and tires. Nearly 100 other "BETTER CONDITIONED CARS" to choose from at our Three BIG Showrooms.
TAYLOR MOTOR CO.
Authorized CHEVROLET Dealers. 1835, 1840, 1901 14th St., at T.

SEE ADDISON CHEVROLET for that used car. Uptown location. 1437 Irving st nw. Terms and trade.

USED CARS and trucks; any make or model at lowest prices. Robert Herson, 72 Fla. ave. ne.; NO. 10406. NO. 6730.

BEFORE YOU BUY any used car, see Handley, 3730 Ga. ave., AD. 6060; terms and trade to suit your convenience.

SENSATIONAL MARCH CLEARANCE GUARANTEED USED CARS. LUSTINE-NICHOLSON MOTOR CO

GOLD STAR CARS
Hill & Tibbitts. 1114 Vt. Ave. NW.

SPRING SALE!
Stohlman Chevrolet, 3307 M St. N.W.

1934 CHEVROLETS
Almost New—Knee Action
at TAYLOR'S
"Master 6" Coach..........$529
"Master 6" Sport Coupe..........$545
"Master 6" Sedan..........$565
Nearly 100 more late model "Better-Conditioned Cars."
See the new '35 Master and Standards on display today.
TAYLOR MOTOR CO.
Authoized CHEVROLET Dealers. Three Big Showooms, 14th St., at T.

Taxicab Owners Investigate!
PONTIAC "6"
NOW AVAILABLE FOR
TAXICABS
Very Liberal
T-E-R-M-S
L. P. STEUART
Incorporated
1440 P ST. N.W.
Decatur 4800

DEPENDABLE
BARRY-PATE
Washington's Oldest Chevrolet Dealer
USED CARS
PRICED LOW
FOR IMMEDIATE SALE

1932 Ford Coupe	$249
1932 Pontiac Spt. Coupe	295
1932 Chevrolet Coach	289
1932 Plymouth Coach	285
1931 Chevrolet Coach	239
1931 Chevrolet Spt. Coupe	219
1931 Chevrolet Sedan	239
1931 Buick Sedan	349
1930 Ford Fordor Sedan	160
1930 Chevrolet Roadster	99
1929 Chevrolet Sedan	115
1929 Ford Tudor	95
1928 Ford Coupe	85
1928 Nash Sedan	75
1928 Chevrolet Coach	65

MANY OTHERS, $35 UP
EASY TERMS
Your Car in Trade
One Building, Two Entrances
1130 CONN. AVE.
1123 18th St. N.W.
District 4200
Drive in 18th St. Entrance

BENNY And One Makes Three By J. Carver Pusey

"Cap" Stubbs It's Not Over Yet By Edwina

MERCY! YOU'VE BEEN FIGHTING AGAIN — JUST LOOK AT YOU!
WELL, YOU OUGHTTA SEE TH'OTHER FELLA —
ALL SCRATCHED UP — HOLD STILL!
BUT YOU OUGHTTA SEE TH' —
I'M NOT INTERESTED IN "TH'OTHER FELLA" —
YEH — BUT YOU OUGHTTA —
YES — AND HE OUGHTTA SEE YOU AFTER YOUR FATHER GETS THROUGH WITH YOU TONIGHT! JUST WAIT TILL I TELL HIM!
EDWINA
3-21 The George Matthew Adams Service, Inc.

Today's Crossword Puzzle

ACROSS

1. Fabled mountain at the center of the earth.
5. Tablet
8. Russian mountains
12. Mimic
13. Female sandpiper
14. Not any
15. Expert in determining the nature of a disease
18. Suture
19. Son of Seth
20. Metric land measures
22. Body of armed men with legal authority
24. Spigot
27. Rumanian coin
28. Assert
29. Guido's highest note
30. Planet
32. Female sheep
33. Make entreaty
34. Asiatic palms
36. Compulsion
38. One of the Cape Verde Islands
39. Seed container
40. Thus
42. Pasture
44. Cut short
45. That man
47. Foreordained
51. Medicinal plant
52. Component of an atom
53. Look after
54. Tear apart
55. Paid public notices
56. Not hard

DOWN

1. Angry
2. Finial of a spire
3. Gives confidence to again
4. Press
5. Raises to a higher rank
6. Roman bronze
7. Hated
8. Extremely: Scotch
9. Blustered or swaggered
10. Collection of facts
11. Short for a man's name
16. Short sleeps
17. African arrow poison
20. Feminine name
21. Raise
23. Toothed tool
25. Alack
26. Is profitable
31. Burned with hot water or steam
33. Official proof of a will
35. Toward the sheltered side
37. On
40. Box
41. Wreath bearing a knight's crest
43. Continent
44. Large receptacles
45. Domestic fowls
46. Swirl
48. Interminable period of time
49. Bushy clump
50. Beverage

YESTERDAY'S ANSWER

O	N	C	E		S	L	A	P		P	R	O
L	E	A	L		H	A	R	E		L	A	D
D	E	P	L	O	Y		E	R	R	A	N	D
		P	E	R		I	N	S	E	C	T	S
A	M	E	N		P	R	A	I	S	E		
R	I	D		L	E	O		S	T	R	A	P
A	M		L	I	N	N	E	T	S		R	O
B	E	V	E	L		I	N	S		E	R	N
		I	N	L	A	N	D		P	R	A	Y
P	E	L	T	I	N	G		A	A	R		
A	S	L	O	P	E		E	S	S	A	Y	S
I	N	A		U	L	E	S		S	T	E	T
R	E	S		T	E	N	S		E	A	S	Y

Copyright, 1935.

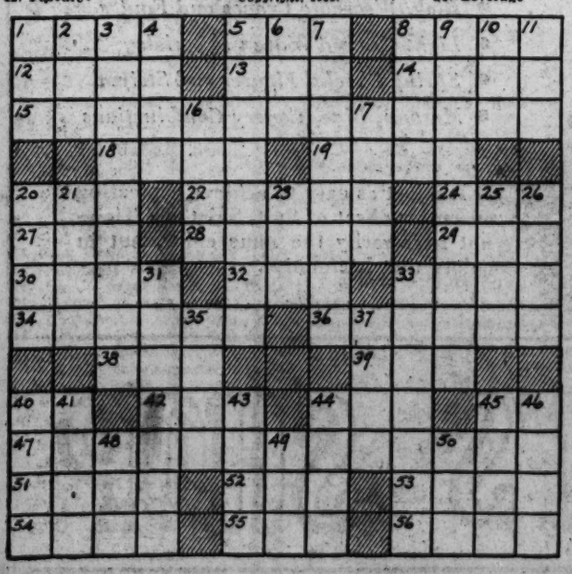

Walt Mason, Himself

Pretty Boy.

WHEN Mary Ann announced the truth that she was billed to wed a beautiful but idle youth, my soul was filled with dread. "I'll have to go and call her down," I said, "preach safety first; she ought to draw the best in town and she may draw the worst." Quite fatherly, I spoke my piece, and told that gentle maid, that men who seem as smooth as grease are oft of cheapest grade. "The man you've chosen as your mate won't class with gilt-edged gents; he is the laziest of skates, and never earned ten cents. Good looks mean nothing in a man, although in girls they're fine; so prithee dump him, Mary Ann, and mark these words of mine." "The world has changed since you were young," the damozel replied; "now you are gray, you withers wrung, old almanacs your guide. The words of age don't cut much grass in these enlightened days; and youths and maidens as they pass heed not the ancient jays. The man I've chosen is so grand that none with him compare; his long side-whiskers beat the band, and he has raven hair. If all the dotards in the town, the old, the halt, the lame, should view the marriage with a frown, I'd wed him just the same." The which she did, and for two years she fed that princely gent, and worked at Smith's, the auctioneer's, for coin to pay the rent. And then she said, "I've had enough, I'll ship this lazy lout; the old men's wisdom is hot stuff when once you try it out."

Copyright, 1935.

APPLE MARY *Post Comics on the Air—Sundays, 8:45 a. m.—WMAL* By Martha Orr

THIS IS A BUSINESS MEETING, TO-DAY — GO AHEAD, DENNIE, TELL BILL AND MR. SPROCKETT WHAT WE ARE GOING TO DO.
3-21
WELL, YOURE NOT TO TELL ANYONE GRANMA'S RICH, 'CAUSE SHE'S GONNA SELL APPLES AN' BE A FAIRY GODMOTHER, AN —
SELL APPLES?
A FAIRY WHAT?
NOW, LET DENNIE FINISH HIS STORY.
WELL, SHE'LL HELP POOR PEOPLE, BUT THEY WON'T KNOW IT. BOY — ARE WE GONNA HAVE FUN?
Reg. U. S. Pat. Off. Copyright, 1935, by Publishers Syndicate
SO, NO ONE IS TO KNOW ABOUT YOUR MONEY MARY —? THAT'S FINE WITH ME.
OH, IS IT? THEN I'M AGIN THE WHOLE BUSINESS.
WHY BILL!
MARTHA ORR

THE BUNGLE FAMILY Ivan Is Romantic By Harry J. Tuthill

YES MR. SIERRO, WE WERE COMFORTABLE LAST NIGHT BUT I WAS WORRIED ABOUT MY BROTHER CHES. IT ALL SEEMS SO... WELL MYSTERIOUS.
YES, I SUPPOSE SO.... MORE COFFEE, SENORITA BUNGLE?
3-21
SUCH A WILD GOOSE CHASE. COMING HERE HUNDREDS OF MILES FROM HOME....
JUST WHERE ARE WE NOW, MR. SIERRO, GEOGRAPHICALLY SPEAKING?
WARDLAND. IN THE CARRIBEAN SEA I'VE ALWAYS THOUGHT PEGGY WAS SUCH A PRETTY NAME. SENORITA BUNGLE.
McNaught Syndicate, Inc., N. Y.
WE'RE IN THE SOUTH SEAS. HEAVENLY DAYS! HOW LONG WILL IT TAKE US TO GET HOME AGAIN BY BOAT..?
HOW DO THE BOATS RUN.... DAILY?
DAILY? OH NO.. WE'RE OFF THE TRADE ROUTES. WELL. SENORITA...
REG. U.S. PAT. OFF.
OH MR. SIERRO. DO YOU MEAN WE CAN'T GET AWAY? WHY THAT SEEMS ABSURD. IMPOSSIBLE.
OH, SHIPS STOP HERE NOW AND THEN...
AH, YOU LIKE TO.. SENORITA BUNGLE... LET'S GO UP TO THE TERRACE WHERE WE HAVE A SPENDID VIEW OF THE ISLAND.

JOE PALOOKA Good News! By Ham Fisher

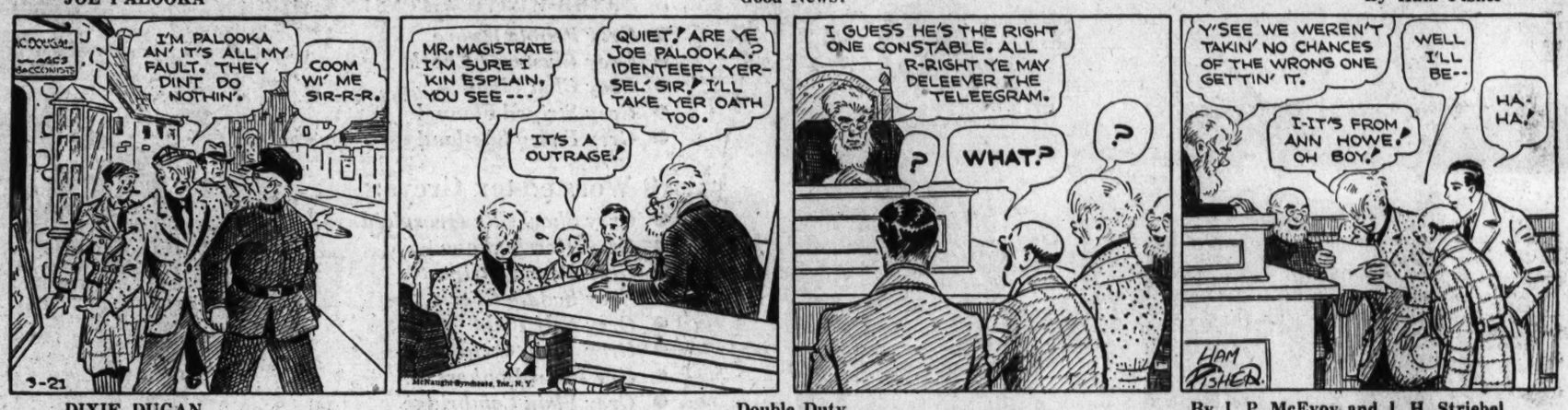
I'M PALOOKA AN' IT'S ALL MY FAULT. THEY DINT DO NOTHIN'.
COOM WI' ME SIR-R-R.
3-21
MR. MAGISTRATE I'M SURE I KIN ESPLAIN, YOU SEE ---
IT'S A OUTRAGE!
QUIET! ARE YE JOE PALOOKA? IDENTEEFY YER-SEL' SIR! I'LL TAKE YER OATH TOO.
McNaught Syndicate, Inc., N. Y.
I GUESS HE'S THE RIGHT ONE CONSTABLE. ALL R-RIGHT YE MAY DELEEVER THE TELEEGRAM.
?
WHAT?
?
Y'SEE WE WEREN'T TAKIN' NO CHANCES OF THE WRONG ONE GETTIN' IT.
WELL I'LL BE--
I-IT'S FROM ANN HOWE! OH BOY!
HA-HA!
HAM FISHER

DIXIE DUGAN Double Duty By J. P. McEvoy and J. H. Striebel

ALL OVER TOWN THE FELLOWS AND GIRLS, EAGER TO GET INTO THE NEW "AUNTY" AND "UNCLE" CLUB ARE HAVING AN EXCITING TIME SKIRMISHING AROUND FOR "NIECES" AND "NEPHEWS" TO ADOPT —
3-21
MY KID IS PLAGUED WITH TOO MANY REAL RELATIVES ALREADY — HE DON'T NEED NO PHONEY ONES
McNaught Syndicate, Inc., N. Y.
OH, THANK YOU! THANK YOU! IT WILL BE WONDERFUL OF YOU TO ACT AS AN "AUNTY" TO MY LITTLE GIRL! — WE'RE SO ALL ALONE —
AN "UNCLE" TO MY LITTLE BOY? — HM — THAT DEPENDS YOUNG MAN! — HAVE YOU ANY REFERENCES?!
YES — I HAD TO BECOME "AUNTY" TO TWINS, DIXIE! — I WANTED JUST ONE OF 'EM, BUT THEIR MA SAID SHE DIDN'T WANT TO BREAK TH' SET
HAVE YOU THOUGHT OF A NAME FOR THE CLUB? SEND SUGGESTIONS IN CARE OF THIS NEWSPAPER!
J. HARRIS

THE GUMPS *Now on the Radio—Post Comics—WMAL, Sundays, 8:45 a. m.* A Quiet Evening at Home

A STUDY IN CONTENTMENT — HERE IS BIM IN HIS COZY LITTLE HOME — SITTING BEFORE THE FIREPLACE IN BEDROOM SLIPPERS — LOUNGING ROBE — AND WITH HIS FAVORITE PAPER — SURROUNDED BY HIS OWN HAPPY FAMILY —
WELL — I SEE THE 400 CLUB IS HAVING A BIG BANQUET TONIGHT — THEY CAN KEEP IT — THIS IS THE LIFE FOR US, EH, MILLIE?
HO HUM!
3-21
GOOD GRACIOUS! YOU'RE CATCHING YOUR DEATH OF COLD —
MILLIE, QUICK! HE'S HAVING ANOTHER ONE OF HIS SPELLS — THIS MAN IS SICK, I TELL YOU — GET THE HOT WATER BOTTLE AND THEN RUN CALL THE DOCTOR —
I'M ALL RIGHT — IT'S JUST A LITTLE COUGH — THAT'S ALL —
SIDNEY SMITH

DICK TRACY Voice of the City Hall

SCENE: THE HIDEOUT WHERE BORIS ARSON AND HIS SISTER, ZORA, ARE SECRETING THEMSELVES FROM THE POLICE
GET THIS, SIS — "MAYOR PREPARES TO PROBE POLICE DEPARTMENT OVER ARSON ESCAPE"
ARSON AT LARGE
5-21
"CHIEF SAYS HE HAD NO IDEA ARSON WAS USING THE POTATOES GIVEN HIM TO WHITTLE OUT FIREARMS" OH HA-HAH HAW! OH HA HA! THIS IS KILLING ME!
Reg. U. S. Pat. Off. Copyright, 1935, by Chicago Tribune-N. Y. News Syndicate, Inc.
NOW, GET THIS-CHIEF- IF THE MAYOR PUTS ANYBODY ON THE SPOT ABOUT THIS- WE'RE ALL TAKING THE BLAME, UNDERSTAND? THEY CAN'T MAKE A GOAT OUT OF YOU!
HEY CHIEF- IT'S THE MAYOR!

WINNIE WINKLE, the Breadwinner The Misleading Lady

I'M AWFULLY GLAD TO MEET YOU, MISS KELLY!
"KITTY" SOUNDS BETTER TO ME!! I USED TO POUND A TYPEWRITER FOR A LIVING TILL I QUIT TH' STENO BUSINESS TO TRY MY LUCK IN TH' SHOW GAME!!
MAR. 21
SHOW BUSINESS LOOKS A LOT DIFFERENT ON THIS SIDE OF TH' FOOTLIGHTS! LEAVE IT TO ME, WINNIE, AN' I'LL TIP YA OFF WHAT TO DO!!
JUST DO AS I DO, AND YOU'LL NEVER GET INTO ANY TROUBLE AROUND HERE!!
HEY, KELLY!
BRANNER
TILLER'S BEEN CALLIN' FOR YOUR SPECIALTY NUMBER, AND, AS USUAL, YOU'RE NEVER AROUND WHEN YOU'RE NEEDED!!

500 SAXON WEAVE *Grey* SUITS!
500 WORSTED-TEX *Grey* SUITS!

$30 and $35

GREY— *the Fastest Selling Suit Color in America!*

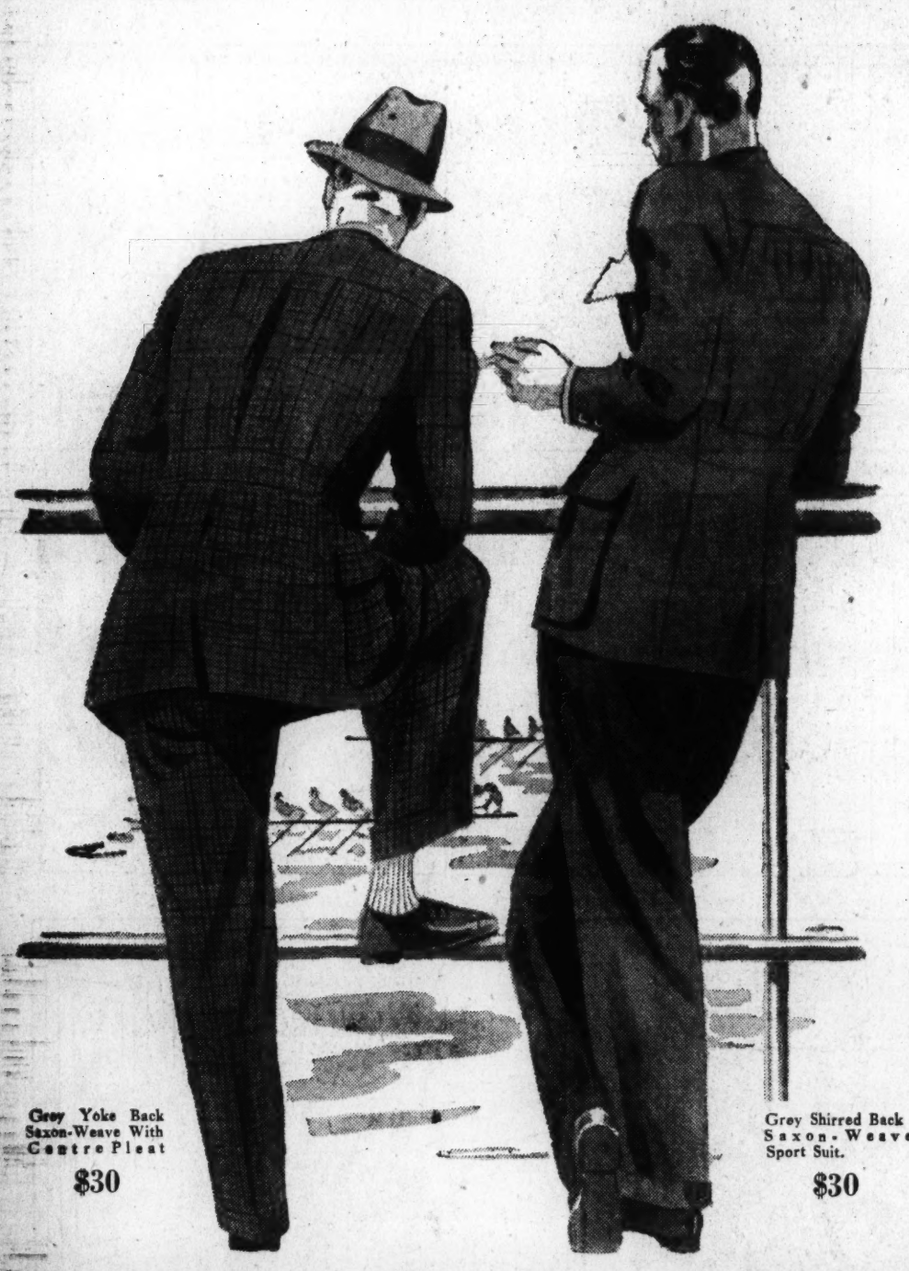

Grey Yoke Back Saxon-Weave With Centre Pleat
$30

Grey Shirred Back Saxon-Weave Sport Suit.
$30

5 Saxon-weave Greys:
- *Grey Pebble Weave*
- *Grey Clustered Check*
- *Grey Glen Plaid*
- *Grey Striped Flannel*
- *Grey Fancy Shetland*

8 Worsted-tex Greys:
- *Grey Sharkskin Overplaid*
- *Grey Herringbone*
- *Grey Pencil Stripe*
- *Grey Saddle Check*
- *Grey Self Plaid*
- *Grey Plain Oxford*
- *Gry Plain Bankers*
- *Grey Plain Cambridge*

● **When style scouts brought back the exciting news of GREY as the Spring favorite, we went to town. And we used "grey matter" in making our selection—knowing that there are greys and greys.**

● **Realizing that our grey suits must appear in the halls of Congress, in the inner sanctums of many Governmental department heads and at the White House press conferences — we hand-picked every model with loving care. That's our way!**

● *We might sum it all up—what other store in America shows you one thousand GREY suits—all from the skilled hands of this country's great tailors—the artisans of nationally renowned Worsted-tex and Saxon-weave?*

● Seeing is believing!

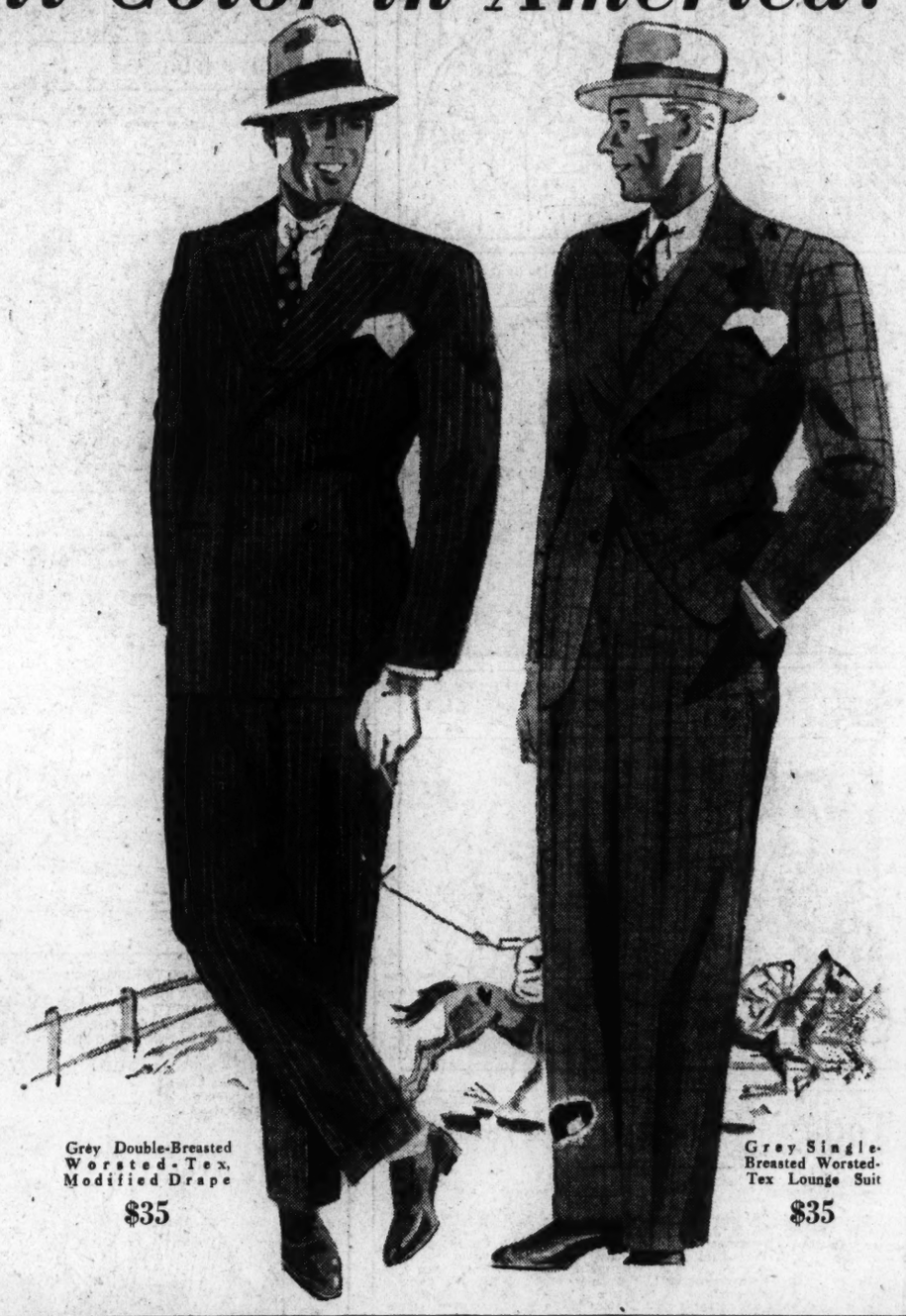

Grey Double-Breasted Worsted-Tex, Modified Drape
$35

Grey Single-Breasted Worsted-Tex Lounge Suit
$35

SHELDON "BLUES"

Blue Broadcloth with the new No-Starch Collar—to Go With Grey Suits

- Won't Wilt
- Won't Curl
- Won't Wrinkle

$1.65

The Shirt with the amazing attached collar—that will stay firm and neat PERMANENTLY. It requires no starch—will not curl, wilt, crush, wrinkle or blister. Also whites and tans. All sizes.

The Hecht Co. Men's Shop—Main Floor.

"Famous Make" JOCKEY

Shorts & Shirts

50c Each

A Grand Success by Cooper

- Buttonless
- Comfortable
- No Binding
- No Bunching
- No Pulling
- Sanitary

The Hecht Co. Men's Shop—Main Floor.

HARMONIZING TIES

will go great with a Grey Suit and the Blue Shirts mentioned here

Hand-Tailored—All silk!

$1.00

- *Rich, Wearable Crepes and Foulards*
- *Light Ground Woven Materials*
- *Spring Checks, Figures and Stripes*
- *Maroon, Blue, Canary Combinations*

It's just as easy to achieve a pleasing ensemble-effect of Suit, Shirt and Tie—not necessarily the same color, but in colors that harmonize.

The Hecht Co. Men's Shop—Main Floor.

THE HECHT CO. MEN'S SHOP